STATE WOLVERINE

1947

Digitized by the Internet Archive
in 2011 with funding from
E-Yearbook.com

http://www.archive.org/details/wolverine1947mich

GEN

ALLEN COUNTY PUBLIC LIBRARY
3 1833 01815 0398

GENEALOGY
977.402
EA75W
1947

A SOMETIMES NOSTALGIC, ALWAYS FAITHFUL REPORT ON THE EVENTS, EMOTIONS, AND EXPERIENCES AT MICHIGAN STATE COLLEGE IN ATOM YEAR II.

1946-1947

By the Bank of the Winding Red Cedar in East Lansing, Michigan

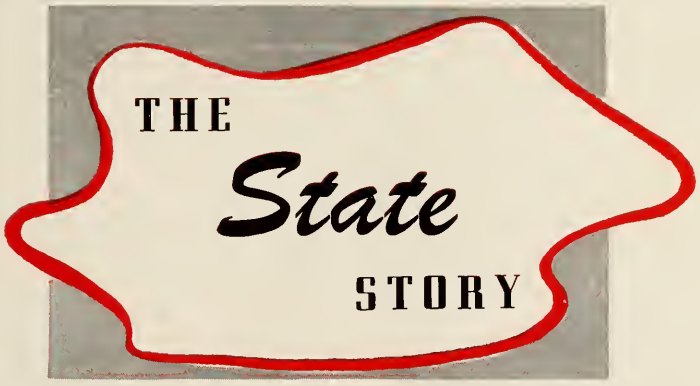

THIS IS THE STORY OF A YEAR AT M.S.C. IT IS NOT OUR PURPOSE TO PRESENT UNKNOWN INCIDENTS TO YOU. EACH PAGE IS MERELY A RECORD OF COLLEGE LIFE, FACES AND ACTIVITIES. WE HOPE THIS BOOK WILL RECALL ELUSIVE MEMORABLE OCCASIONS, NOT JUST TODAY, BUT IN LATER YEARS.

THE WOLVERINE · 1947 EDITION

MARGARET JOHNSON, *Editor*

PAUL CLINE, *Business Manager*

PHOTO BY EDELEN

Associated Press photographs.

Do You Recall . . . UN Controversies, the coal strike,

REMEMBER FORTY-SEVEN?

THE WORLD was supposedly settling down to peaceful occupations. United Nations conferences were held. World interest focused on Bikini as experiments were conducted with the atomic bomb. Palestine boiled. John L. Lewis "defied the government". Coal miners and telephone workers went on strike. Jet propelled planes smashed records. Floods devastated the Mid-West. And the Republicans took over in Congress.

Table of Contents

FEATURES — ACTIVITIES

ADMINISTRATION — MILITARY

SENIORS — SPORTS

UNDERCLASSMEN — LIVING GROUPS

ADVERTISERS

Bikini, faster planes, End of rent control and sugar rationing

Record Enrollment, Enlarged Grill, New Buildings,

REMEMBER STATE?

FALL TERM OPENED with more than 13,000 students enrolled. Men lived in Jenison Field House and women in the Union. Steel skeletons began to look like campus buildings. Cranes and trucks were more numerous than cars. The mixed lounge was no longer the lounge, but part of the grill. Steel classrooms were constructed across the river, and you had to leave 15 minutes earlier for classes. Charlie Bachman resigned and Biggie Munn took over as coach of the Spartan eleven. The Red Cedar flooded and a bus ferried students across to the Field House and quonsets. The J Hop was held two nights. Freshmen challenged the Sophs to a tug-of-war across the river; the rope broke so the tug-of-war was officially called a draw, but each class knew it had won. The Senior class sponsored the Water Carnival, and the king and queen watched the floats come down the river. Commencement was held in the Field House.

Governor Sigler invited to J Hop, Steel Class rooms

State Meets the Challenge of Our Time

Crowd leaves the stadium. Students take notes in a Chem lecture.

A line in the Union Cafeteria.
Below: Olds Hall at night.

STATE MET the challenge of providing housing, food and educational facilities for more students than ever before. Classes were large and were held from 8 a.m. to 10 p.m., but quantity did not lessen the quality.

And Prepares Us to Face New Horizons

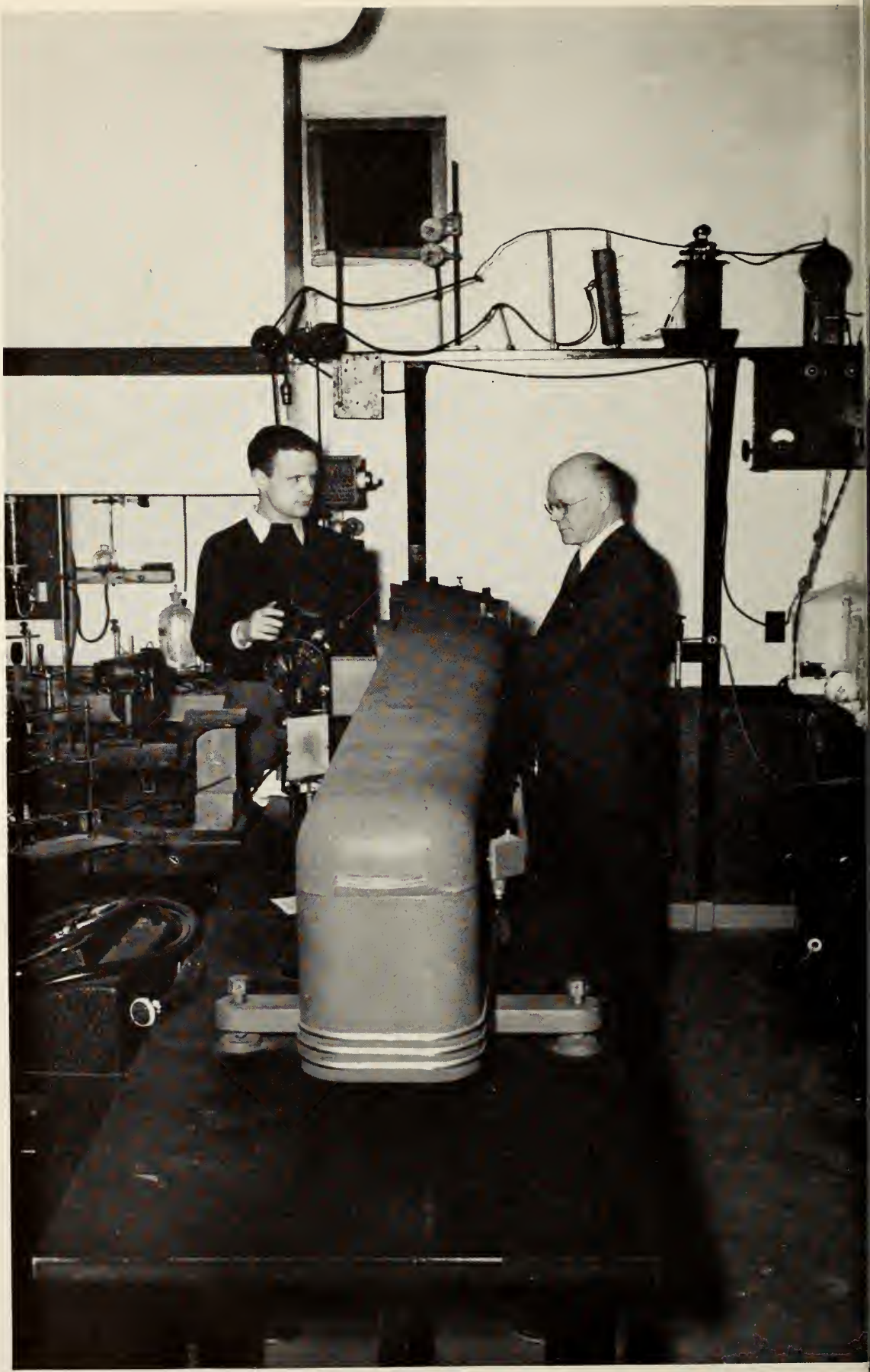

Dr. D. T. Ewing and John McCallum in a physics lab.

WE LOOK to new horizons for world peace and better living. Widespread education and understanding of the way in which others live must be the basis. Students from foreign nations come to State for technical training. When they return they take with them some of our ideas in addition to specialized knowledge. We in turn gain an understanding of their countries. Perhaps this exchange of ideas will stimulate scientists to turn from instruments of destruction to inventions for improving the standards of living.

Foreign students locate their native countries on the map.

Mr. J. O. Veatch, Bill Daniel and Jim Poe check conservation areas in Chippewa county.

MICHIGAN STATE offers many services which are better known to the people of the state than to students. Long range research is not new in East Lansing. The Agricultural division first set up their experimental station in 1888. In their more recent experiments Ag specialists found that DDT could be used to conquer potato beetles.

State Also Serves the State

ANY MICHIGAN FARMER who isn't raising contented cows or growing A-1 alfalfa has himself to blame. The Extension Service distributes over 100 tons of pamphlets and information to keep our farmers up to date. Ag specialists at State developed a navy bean plant which is grown by 85 per cent of the bean growers in Michigan. By developing superior plants agricultural experts have been able to help farmers increase their incomes.

Paul Schneider, Russell Kelty, and Francis Lehn place cabins in a model tourist resort.

STATE'S ENGINEERING Department runs a complete lab for State Highway research and conducts experiments on heat flow for an instrument company. Automatic dishwashers were tested here for eleven manufacturers. This extension service runs tests and dispenses data to baffled business concerns.

At left student tests milk samples. Below: Victor Buonodono, Paul Keiffer and Robert Peckham test strength of cement under pressure.

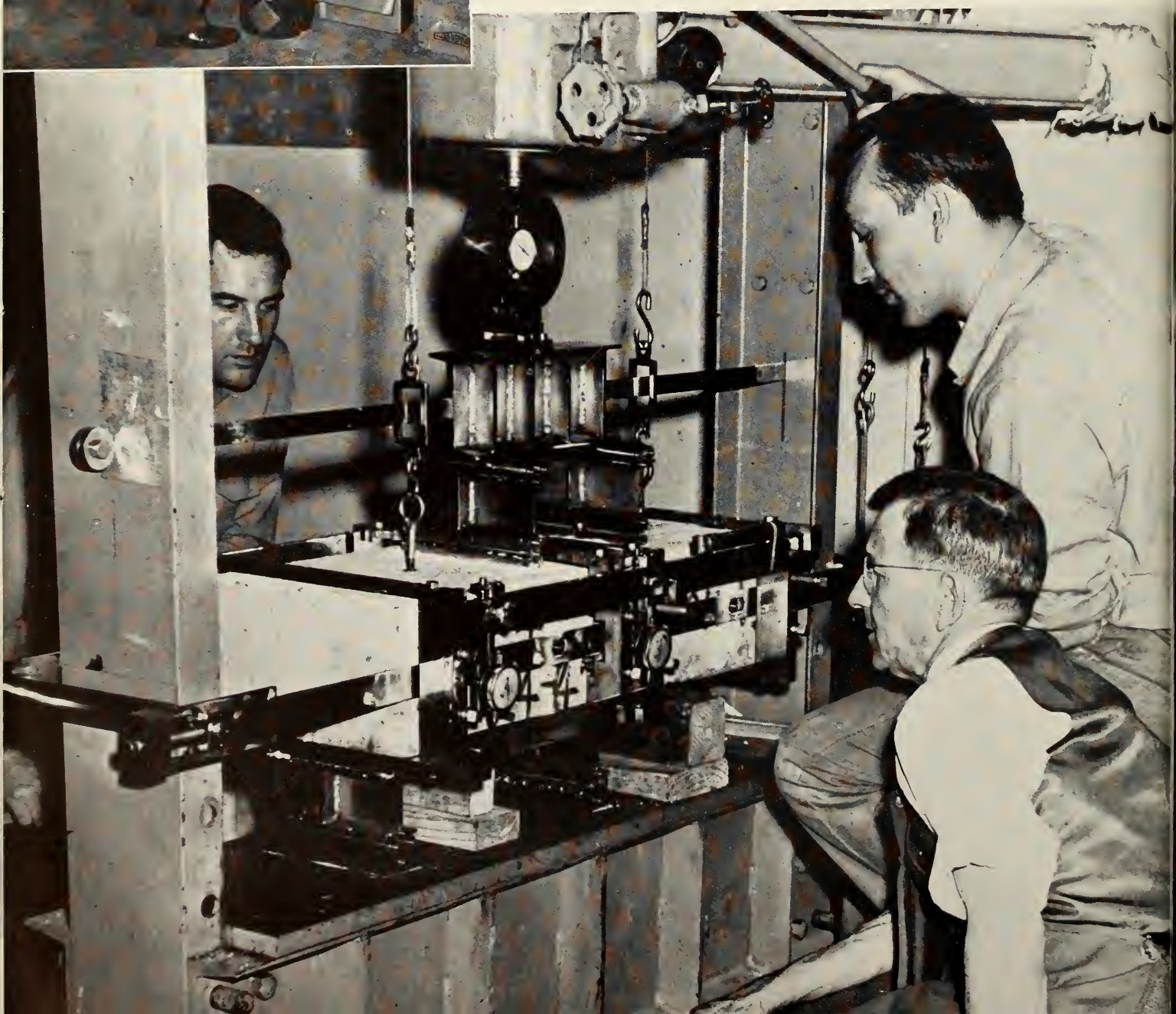

State Looks To Tomorrow

MICHIGAN WOMEN may benefit by information from the Home Economics research department. Thousands of letters on domestic problems are answered each year. The department maintains home agents in 40 counties. Research is done for food manufacturers. Home Ec personnel presents the Homemaker's Hour each week. College extension services also sponsor the short courses, practical classes of from one to thirty-two weeks in length.

Graduate Home Economics Students conduct experiments to determine effect of vitamins

THE *State* STORY

and the

Features . . . Events · Dances · Beauties

First All Student Produced Musical

STATE'S FIRST EXPERIMENT in student produced, directed, and staffed drama had an auspicious beginning this year as the Dionysians presented a rewritten version of George Kauffman and Ross Hart's "Beggar on Horseback" under the title of "Studio on the Square." At intermission newsboys distributed extras to the audience. The cast played to a packed house for three nights.

Moved from the Jenison gymnasium to the more spacious auditorium, registration nevertheless succeeded in packing the floor with prospective students all fighting to escape night classes and closed sections in a vital course. Lines were so long that a student stood in front of the Basic English table for twenty minutes before finding out that he was enrolling in Political Science.

SCIENCE
FACULTY PHONE
Nº 272

Pep Rallies and

A REVIVAL OF PRE-WAR athletic spirit brought Spartan rooters to football rallies and street dances in front of the women's gym. The Green and White cheer leaders did their stuff for the record crowds at the games.

Football Games . . .

SPARTAN SCHOOL SPIRIT at its best showed up as the students sweat out the fall sun and drowned out the early winter chills at the football games. Half time doldrums were livened up by the capers of Leonard Falcone's marching musicians.

Foresters' Shindig . . .

GROW A BEARD, dig out your oldest jeans and plaid shirt, get your date, and you are ready for the annual Forester's Shindig. State lumberjacks and their jills square danced and had a very informal time in the Women's Gym.

J Hop . . .

ELLIOTT LAWRENCE and his orchestra supplied smooth music for the J Hop. Mr. Lawrence was presented with a large birthday cake at the Friday night intermission. Saturday evening Ross Mulholland, as M. C., livened up intermission to the amusement of the crowd.

Elections . . .

NOTHING WAS MISSING in the election campaigns this year, not even a brass band. Candidates rode through town leading caravans of cars with banners and bands. Signs were tacked up on every available tree and board. Several campus politicians turned to radio and broadcast campaign speeches, complete with singing commercials.

W. S. S. F. Drive

"HAVE YOUR SHOES shined for fifty cents. All proceeds go to charity, the World Student Service Fund." Jim McCartney lost his voice barking as the "wheels," both faculty and student, got down on their knees to polish shoes, every kind from combat and ski boots to saddle shoes. Over $500 was raised in one afternoon through this stunt.

At right Dean Rodney of the School of Business and Public Service competes in the Dean's milking contest. Dean of Basic College, Howard Rather was the winner. The contest was a feature of the Little International held in the Livestock Pavilion.

1600 SHAKESPEARE:
"WELCOME EVER SMILES AND
FAREWELL GOES OUT SIGHING"
1839 TENNYSON
"HAPPY HE
WITH SUCH A MOTHER"
1718-POPE:
"WELCOME
THE COMING,
SPEED THE
GOING GUEST"
1946 - DURANTE:
"C'MON
HOME
YER
MATER'S
CALLIN'!"

Home Coming

HOMECOMING HIT ITS post-war stride this year as some 21,000 fans participated in the ceremonies and watched the Spartans defeat the Marquette Hilltoppers, 20 to 0. Fraternity and sorority artists got a big workout preparing homecoming decorations featuring "Beat Marquette" and homecoming themes. The SAE's and the Sigma Kappa's took top honors in the contest. Homecoming visitors danced to the music of Bob Chester at the annual Alpha Phi Omega sponsored dance and attended open houses at various college departments, dorms and Greek houses.

Party—Party

THURSDAY AFTERNOON, Friday night, Saturday afternoon and evening all mean dances in the Union. The matinee dances and Party-Party are stag-or-drag affairs, an opportunity to meet new people and maybe even get a date for the week-end. Spartan Varieties features student talent for a half hour program each Saturday afternoon.

Informal Dances

COUPLES DANCE to the music of a local band at the Friday and Saturday Union Board dances. Tickets are sold in advance, and dancing couples fill the floor each night. The Grill is open until midnight to serve cokes and coffee during intermissions. Union Board members arrange for bands, sell tickets and take care of other details for the dances.

Mary Ann Bowman sings for Spartan varieties.

Campus Traditions...

TRADITIONS ARE THE BASIS of many memories which students associate with college life. Among the best known is the firm belief that no girl is a coed until she has been kissed under Beaumont at midnight. An old stone bench near the tower is the engagement bench and none but engaged couples are privileged to sit there. The traditional beauty of State's campus has been marred by cigarette butts and other refuse. Several groups have attempted mass clean-ups. A smile and hello is always in vogue rather than walking around with eyes down.

Jean Procter and Norm Kohl exercise their right to sit on the engagement bench.

Marilyn Mead

Porpoise Queen

Jane Cade

Blue Key Sweetheart

Geraldine Raymer

Medicine Ball Queen

Lois Goers

Sweetheart of Sigma Chi

Patricia Crane

Candidate for Drake Relays Queen

Mary Kyte

Cover Girl

THE *State* STORY

and t

dministration . . . Deans, Profs, Instructors

Dr. Hannah reads to his children in the living room of their home, 7 Faculty Row.

President Hannah

Dr. John A. Hannah, graduate of Michigan State College and President since 1941, is the best example of State's tradition of friendliness. Whenever a student has cause to go to the President, he is put at ease with a smile, a friendly handshake and an interested attitude. Associated with the college since 1923, Dr. Hannah worked in poultry extension, was an extension specialist, secretary of the State Board of Agriculture, and head of the college. He has ably guided the school during its tremendous growth which is still in progress.

The State Board of Agriculture

Six members elected from the state at large constitute the Board of Agriculture; the state superintendent of public instruction and the president of the college serve as ex-officio members.

The board controls and supervises the college and all the property belonging to it. It also has the power to adopt ordinances and regulations not in conflict with state laws, to decide what books shall be used, and to appoint the secretary and the treasurer of the college.

The State Board of Agriculture has frequently pioneered in establishing new and valuable departments until today Michigan State is recognized as not only one of the best agricultural and scientific schools in the country, but of such character as to be entitled to be called a "university."

STANDING: W. G. Armstrong, Niles; F. H. Mueller, Grand Rapids; Merrill R. Pierson, East Lansing.
SEATED: Sarah V. H. Jones, Rochester; Karl H. McDonel, East Lansing; F. H. Akers, Detroit; John A. Hannah, East Lansing; W. H. Berkey, Cassopolis; C. L. Brody, Lansing.

KARL H. McDONEL

MERRILL R. PIERSON

STANLEY E. CROWE

The Administration

Counselor for Women, MRS. ISABELLE GONON, is a symbol of charm to the thousands of girls whom she helps each year. A graduate of Mount Holyoke College, she studied at the Sorbonne in Paris and received her Master's degree from Smith College. A gracious hostess or guest at social functions, always friendly, Mrs. Gonon has achieved widespread popularity and admiration on State's campus.

TOM KING handles the work of four men efficiently. His positions include Counselor for Men, Director of Veterans' Affairs, Head of Police Administration and Director of the Placement Bureau. Mr. King began his career at M.S.C. in 1933 with the staff of the Physical Education Department. He has always taken a keen interest in Spartan athletics.

As Registrar of the college, ROBERT S. LINTON's job has grown in proportion to the increase in students. In addition to running the registration bureau, Mr. Linton has charge of making up the schedule books, students' directories and the college catalog. The registrar also takes care of applications and correspondence from prospective students.

GLEN O. STEWART, jovial Alumni Secretary is a graduate of State's class of '17. His office has the job of keeping records on all alumni. The "Record," a quarterly alum publication, is edited by Mr. Stewart. As Alumni Secretary, he has traveled all over the country speaking to alumni chapters. Raising of funds for the proposed Memorial Chapel is carried on through this office.

KARL H. McDONEL, Secretary of the State Board of Agriculture and Secretary of the college is an alumnus of the class of '16. He was an assistant extension director for 14 years and has held his present position for six years. The campus construction, now well underway, is one of the big responsibilities of Mr. McDonel. He is the custodian of all college property.

Acting Comptroller and Treasurer of the college for the past year was MERRILL R. PIERSON. The distribution of funds from state appropriations comes under the the treasurer's position. As comptroller Mr. Pierson is responsible for the budget and dispersement of funds to the departments. Philip J. May was appointed comptroller and treasurer during winter term.

STANLEY E. CROWE is Dean of Students. The activities of State students in other than academic fields are under the jurisdiction of Dean Crowe. As director of the Lecture-Concert series he sees that State has a varied program of the best artists and lecturers. It was found necessary this year to present the programs two evenings. The summer school curriculum is also under the Dean of Students.

ISABELLE L. GONON

TOM H. KING

ROBERT S. LINTON

GLEN O. STEWART

ERNEST L. ANTHONY

DORSEY R. RODNEY

HENRY B. DIRKS

The Deans...Each Has Charge

HOWARD C. RATHER has the distinction of being State's first Dean of the School of Basic College which is considered a step forward in education and was started at Michigan State three years ago. Dean Rather attended State before the first World War.

Organic chemistry is the special field of RALPH C. HUSTON, Dean of the Graduate School. Formerly head of the School of Applied Science, Dean Huston has been on the campus for thirty-six years. He was graduated from the University of Iowa.

MARIE DYE

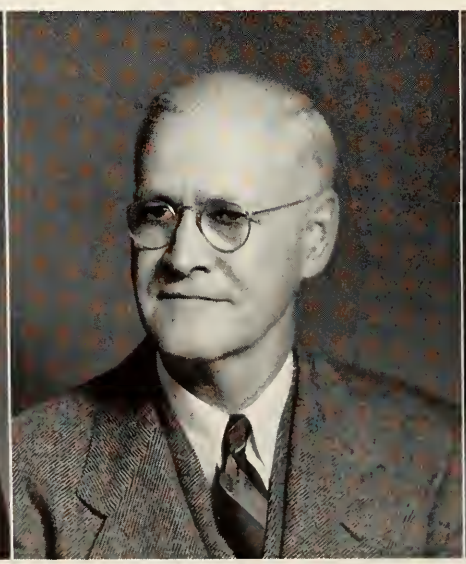

LLOYD EMMONS

WARD GILTNER

# of one of the Eight Schools

ERNEST L. ANTHONY, Dean of the School of Agriculture, has been at M.S.C. since 1928. He is an active participant in state agricultural activities and has been instrumental in the development of a statewide extension program.

Formerly commandant of the ROTC unit at State, COL. DORSEY R. RODNEY is now acting Dean of the School of Business and Public Service. The activities of the school's eight departments are under his supervision.

Dean of the School of Engineering is HENRY B. DIRKS. A graduate of Illinois, Dean Dirks established a school of Mechanical Engineering at Princeton prior to his coming to State. He has been an active exponent of experimental work during his twenty-eight years on the campus.

HOWARD C. RATHER

RALPH C. HUSTON

State's home Economics Department boasts an outstanding nutrition expert in DEAN MARIE DYE. At State since 1922, she has been dean of the school for eighteen years. Dean Dye is a graduate of the University of Chicago.

LLOYD C. EMMONS, head of the School of Science and Arts, was a research professor of Institutional Administration and mathematics before becoming dean. He received his education at Harvard and the University of Indiana.

DEAN WARD GILTNER of the School of Veterinary Medicine, will retire this year after thirty-nine years at State. He is professor of Bacteriology and Public Health, director of the division of Biological Science, and a Bacteriologist for the Experimental Station.

Head of Departments

ARTHUR W. FARRALL
Agricultural Engineering

GEORGE A. BROWN
Animal Husbandry

ROY E. DECKER
Farm Crops

ELTON B. HILL
Farm Management

PAUL A. HERBERT
Forestry

HAROLD B. TUKEY
Horticulture

EDWARD A. GEE
Business Administration

BERNARD R. PROULX
Hotel Administration

ALBERT A. APPLEGATE
Journalism

RALPH H. YOUNG
Physical Education, Health, and Recreation for Men

TOM H. KING
Police Administration

WILLIAM H. COMBS
Public Administration

Schools of Basic College, Home Ec and Ag

Freshmen in the fall of 1944 were the first to try the completely new educational policy, Basic College. Since then it has been required of every student during their freshmen and sophomore years.

There are seven areas of study in Basic College, covering every phase of classical education. Five of these must be completed before entrance into the upper school. A student does not neglect his major field while in Basic, for these courses use less than half the credits he needs to complete his first two years.

The consequences of this educational set-up are convincing. The broad foundation gives proper perspective to later, specialized courses. It provides more full instruction to those who do not finish four years. Basic gives undecided students time and information with which to decide wisely on a career. Lastly, it eliminates the possibility of graduating with an unbalanced, technical knowledge.

Ninety years ago classes first met in the only American college to teach scientific agriculture. Michigan Agricultural College had one building and four teachers. For 39 years agriculture remained the only course until, in 1896, the School of Home Economics was added.

The School of Agriculture is now overshadowed in number by the Business and Public Service and the Engineering courses, but it retains its quality reputation. Students who major in this field have excellent facilities. The 3000 acre farm, the orchard and greenhouse, the experimental station, the dairy plant—all are located on the campus for the benefit of those enrolled in Forestry and the four fields of agriculture: General Ag, Horticulture, Landscape Architecture, and Ag Education.

The School of Home Economics is one of the oldest and largest in the country. It is designed to furnish young women with a liberal education suited to their needs. They learn to appreciate beauty and art, to understand basic laws of science, to know the human body and mind, and to express themselves well. Many of the courses help the girls immediately with such things as diet and clothing.

Senior Home Ec students live six weeks in the home management houses and spend time with the youngsters in the campus nursery. Some of the courses, such as dietetics and institution management, are also useful to men students.

ERNEST B. HARPER
Social Service

CLYDE C. DeWITT
Chemical and Metallurgical Engineering

CHESTER L. ALLEN
Civil Engineering

LEROY S. FOLTZ
Electrical Engineering

Schools of Engineering, Business and Public Service

Engineers are perhaps the most sequestered group on campus. Practically all classes for engineering majors in the upper school are held in venerable Olds Hall. The School of Engineering is divided into the Departments of Electrical, Civil, Chemical, and Mechanical Engineering.

The top engineering honorary is Tau Beta Pi, which is open to all seniors with a two-point. Phi Lambda Tau is the undergraduate honorary. Apart from these are the professional societies. Each of the four branches of engineering has its student association which is associated with the national professional organization.

Practical knowledge of metal processing, surveying, electrical apparatus, and lab procedure, is a valuable part of the engineers' training. With an eye to this the college has purchased $300,000 worth of army surplus equipment. The shipment of many wartime-delayed orders has also contributed to the recent modernization.

Business and Public Service has been Michigan State's largest school since 1945, when it was incorporated from a combination of departments that had previously been in other divisions. It includes Business Administration, Journalism, Physical Education, Public Administration, Social Service, Hotel Administration, and Police Administration.

The latter two departments are unique. Hotel Administration was added in 1927 at the request of the Michigan Hotel Association. Endorsed by the American Hotel Association, it is one of the best courses of its kind in the country. Majors in this field are required to work in an accredited hotel or resort during their summer vacations.

Police Administration students work with the nearby State Police staff for part of their credits and one week is spent with the federal agencies in Detroit.

EARL WEAVER
Dairy

RALPH S. HUDSON
Farm and Horse

HAROLD W. LAUTNER
Landscape Architecture

CHARLES E. MILLAR
Soil Science

FREDERICK L. WYND
Botany and Plant Pathology

Head of Departments

CLAUD L. BRATTIN
Engineering Drawing

LORIN G. MILLER
Mechanical Engineering

MARGARET A. OHLSON
Foods and Nutrition

IRMA H. GROSS
Home Management and Child Development

HAZEL B. STRAHAN
Textiles, Clothing, and Related Arts

RAY HUTSON
Entomology

BENJAMIN B. ROSEBOOM
Physiology and Pharmacology

HARRISON R. HUNT
Zoology

HOWARD CHURCH
Art

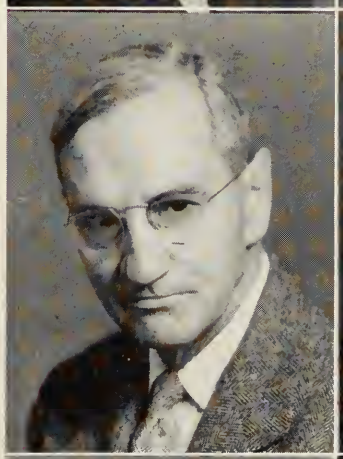

ROY L. UNDERWOOD
Music

HARRY C. BARNETT
Foreign Languages

PAUL D. BAGWELL
Speech, Dramatics, and Radio Written and Spoken English

Head of Departments

LAURENCE L. QUILL
Chemistry

STANARD G. BERGQUIST
Geology and Geography
Physical Science

J. SUTHERLAND FRAME
Mathematics

THOMAS H. OSGOOD
Physics and Astronomy

HERMAN J. WYNGARDEN
Economics

WALTER R. FEE
History and Political Science
Social Science

HAROLD H. ANDERSON
Psychology

RUSSELL A. RUNNELLS
Anatomy

E. T. HALLMAN
Animal Pathology

CLAUDE S. BRYAN
Surgery and Medicine

LEO A. HAAK
Effective Living

HARRY K. KIMBER
History of Civilization

Schools of Veterinary Medicine and Science and Arts

The M.S.C. Veterinary School is one of twelve in the United States that offers a Doctorate. It was added to the college in 1909.

Each year 64 students are admitted as veterinary freshmen. One half the applicants have had to be turned down in recent years. One hundred eighty-eight veterinary students are enrolled in all. They come from foreign countries and 24 states.

There are four departments in this school. Besides Vet Medicine there are departments in Animal Pathology, Bacteriology and Hygiene, and Anatomy. The cooperating Department of Physiology and Pharmacology is located in the Veterinary Hospital. The study of living animals and drugs is closely connected to the veterinary medicine course.

Medical Biology is an important and comparatively modern addition to this school. It offers women students three years of specialized training in Medical Technology and a year of practical hospital experience.

Michigan State, like other vet schools, has a Junior American Veterinary Medicine Association. This school was the first to have a Jr. AVMA. Its outstanding achievement has been the unique publication, "The M.S.C. Veterinarian."

The School of Veterinary Medicine is housed in three large buildings: the Bacteriology Laboratory, the Anatomy Laboratory, and the new Veterinary Hospital whose modern equipment can handle animals of all sizes. Approximately 12,000 animals, exclusive of poultry, are treated annually.

The most diversified School is Science and Arts. It offers a multitude of courses from Philosophy and Entomology to Child Development. A large portion of classes in this school are distributed to students in other divisions. The mathematics department, for example, provides instruction for the engineers, science majors, and all others who need credits in math.

All departments are grouped into six divisions: Biological Science, Education, Fine Arts, Language and Literature, Physical Science, and Social Service.

The policy of this school is twofold. Students should have a broad knowledge in all fields in addition to the specialized instruction in their chosen area.

CHARLES P. LOOMIS
Sociology and Anthropology

JOHN M. DeHAAN
Philosophy

RUSSELL B. NYE
English

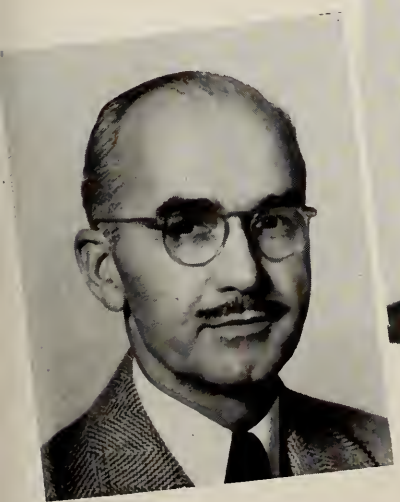

CECIL V. MILLARD
Education

H. MERRILL WILLS
Meteorology

THE *State* STORY

AND THE

Seniors . . . AFTER FOUR YEARS . . . GRADUATION

Seniors . . .

Seniors can look at their diplomas and see bull sessions at the dorm, cokes in the grill and can forget the freezing wind that whips around Ag Hall, the long wait for a telephone or the everlasting busy signal. They can remember the dances, the parties, the football games and overlook the school work, the long trek to steel classrooms, and blue books.

President of the Senior Class, Glenn Deibert, is a member of Sigma Alpha Epsilon fraternity and Excalibur. He played varsity football in '41 and '42 and returned from service in '46.

Betty Card, Secretary of the Senior Class, had the job of selling commencement announcements. Betty was secretary of Chi Omega and a member of Sigma Epsilon, business administration honorary.

Peg Frimodig, Senior Vice-president and president of Kappa Alpha Theta sorority, reigned as Queen of the Water Carnival. Peg was also president of Tower Guard and a member of Mortar Board.

Senior Treasurer Harold Rockwell, member of Delta Sigma Phi fraternity, was King of the Water Carnival in the absence of Glenn Deibert. His other activities included Excalibur and Blue Key.

Activities . . .

Russ Crafts and Jane Cade finish their academic studying on the lawn, realizing that they are exempt from final exams spring term.

John Potts, Grace Johnson, and Carl Mandenberg check records in the registrar's office to make sure that their names are on the graduating list.

Traditional lantern night ceremonies honor graduating women. The procession leads to the auditorium where lanterns are handed down to the lower classmen.

Abbott, Russell
Abrams, Richard
Adams, Carroll
Adams, Virgil
Adams, William

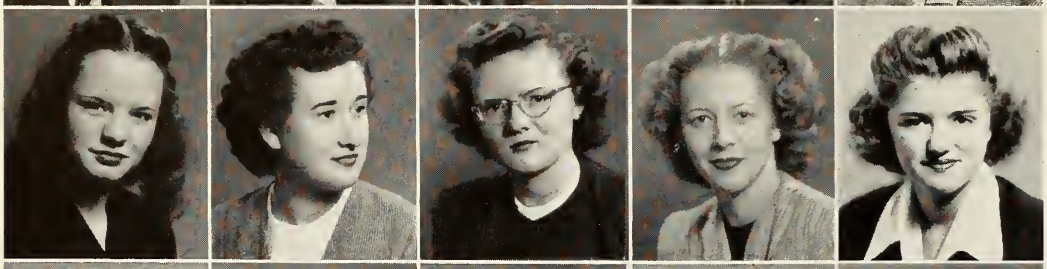

Alcock, Beth
Alleman, Jo Ann
Allen, Nora
Allmayer, Jayne
Amy, Norma

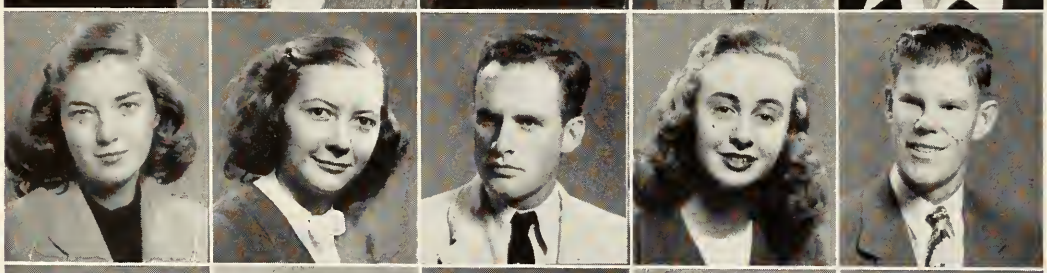

Anderson, Ann
Anderson, Edith
Anderson, Gerald
Anderson, Harriett
Anderson, Virgil

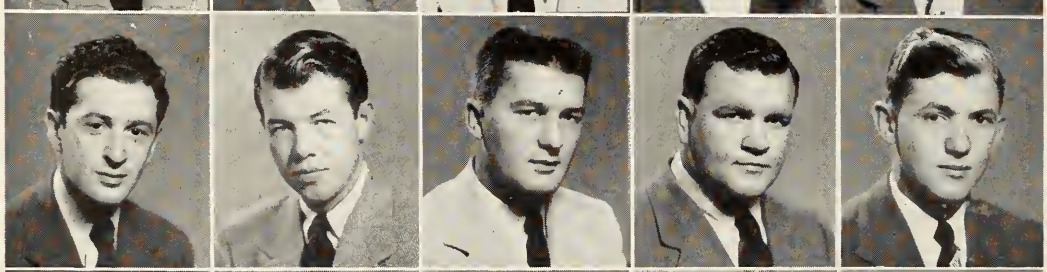

Anthony, Charles
Argyle, Robert
Arms, Theron
Arnson, Edgar
Ashby, Wayne

Ashe, Hazel
Atkin, Robert
Atkinson, Marjorie
Atkinson, Sharlet
Attwood, Joanne

Aurey, Barbara
Austin, Richard
Avery, Max
Bailey, Rachel
Bailey, Virginia

Bainbridge, Phyllis
Baird, Doris
Baird, Thomas
Ball, Patricia
Ballenger, John

SENIORS

ABBOTT, RUSSELL
Sigma Chi; Student Council; Alpha Phi Omega; Jr. A.V.M.A.
Vet. *West Medford, Mass.*

ABRAMS, RICHARD
Alpha Chi Sigma; A.I.C.E.
Eng. *Detroit*

ADAMS, CARROLL
Delta Zeta; Pan Hellenic Council; S.W.L. Board.
S.A. *Adrian*

ADAMS, VIRGIL
Band; Men's Glee Club.
S.A. *Lansing*

ADAMS, WILLIAM
Phi Delta Theta; Sigma Delta Chi, Treas.; State News.
B. & P.S. *East Lansing*

ALCOCK, BETH
Spartan Staff; Future Teachers of America, Sec.; West Mayo, Soc. Chmn.
S.A. *Port Huron*

ALLEMAN, JOANN
Alpha Delta Theta; Mixed Chorus; Women's Glee Club.
Vet. *Oxford*

ALLEN, NORA
Zeta Tau Alpha; Alpha Delta Theta.
Vet. *Fremont, Ind.*

ALLMAYER, JAYNE
Alpha Chi Omega; Home Economics Club; N. Campbell, Treas.; S. Williams, Treas.
H.E. *Detroit*

AMY, NORMA
Co-op Ass'n; Cheerleading; Elementary Education Club; Future Teachers of America; French Club; W.A.A.
S.A. *Allen Park*

ANDERSON, ANN
Alpha Delta Theta.
Vet. *Buffalo, N. Y.*

ANDERSON, EDITH
Spartan Christian Fellowship, Treas.
B. & P.S. *Escanaba*

ANDERSON, GERALD
Lambda Chi Alpha; I.F.C.
B. & P.S. *Detroit*

ANDERSON, HARRIETT
Kappa Delta; Speech Majors Club; Radio Experimental Workshop.
S.A. *Dearborn*

ANDERSON, VIRGIL
Delta Tau Delta.
Eng. *Bay City*

ANTHONY, CHARLES
S.A. *Bay City*

ARGYLE, ROBERT
Phi Kappa Tau; State News; Newman Club; Wolverine.
B. & P.S. *Midland*

ARMS, THERON
Delta Chi.
B. & P.S. *Milford*

ARNSON, EDGAR
D.Z.V.; Dairy Club; History Club.
Ag. *Muskegon*

ASHBY, WAYNE
Kappa Sigma; Forestry Club.
Ag. *Thomson, Ill.*

ASHE, HAZEL
Wolverine; A Cappella Choir; Spartan Christian Fellowship; Women's Glee Club; Y.W.C.A.
S.A. *East Lansing*

ATKIN, ROBERT
Alpha Chi Sigma; D.Z.V.
Eng. *Detroit*

ATKINSON, MARJORIE
Theta Alpha Phi; Speech Majors Club.
S.A. *East Lansing*

ATKINSON, SHARLET
Junto Club; Mixed Chorus; S.W.L.
S.A. *East Lansing*

ATTWOOD, JOANNE
Alpha Omicron Pi; Pan Hellenic Council; Big Sister Council; Pi Mu Epsilon; W.A.A.
S.A. *Lansing*

AUREY, BARBARA
H.E. *Detroit*

AUSTIN, RICHARD
A.S.M.E.
Eng. *Dearborn*

AVERY, MAX
Alpha Gamma Rho; Block & Bridle, Sec.; Dairy Club.
Ag. *Battle Creek*

BAILEY, RACHEL
T.C. & R.A. Club.
H.E. *St. Louis*

BAILEY, VIRGINIA
Alpha Chi Omega, Pres.; A.W.S.; Big Sister Council; Fr. Orientation Leader; N. Campbell, Pres.
H.E. *Grosse Pointe*

BAINBRIDGE, PHYLLIS
Kappa Delta; S.W.L.; Soc. Club; Red Cross.
S.A. *Hartland*

BAIRD, DORIS
Benson House, Vice-Pres.; Pi Alpha, Pres.; W.A.A.; Green Splash.
B. & P.S. *Ionia*

BAIRD, THOMAS
Pi Kappa Phi; I.F.C.; Glee Club.
S.A. *Grand Ledge*

BALL, PATRICIA
International Club; Junto Club; Le Tricolore.
S.A. *Detroit*

BALLENGER, JOHN
Alpha Phi Omega; Theta Alpha Phi; Term Play; Block & Bridle; Varsity Polo.
Ag. *Flint*

John Brown poses for senior photographer

BAMPTON, ADA
Y.W.C.A.
S.A. *Trenton*

•

BANACKY, LORNA
Cheerleading; Hort. Club, Sec.
Ag. *Royal Oak*

•

BARCLAY, WILLIAM
Sigma Delta Chi; Green Helmet; State News, Ass't. Ed.
S.A. *Hebron, Ill.*

•

BARLOW, ALICE
Sigma Kappa; Home Economics Club; Y.W.C.A.
H.E. *Ferndale*

•

BARLOW, DONALD
Theta Chi, Vice-Pres.; A.I.Ch.E.; Tau Beta Pi; Scalp & Blade.
Eng. *Buffalo, N. Y.*

BARNES, WILLIAM
Alpha Phi Omega.
Eng. *Hastings*

•

BARNEY, REX
Sigma Chi; Beta Kappa, Sec.; Scimitar, Vice-Pres.
S.A. *Jackson*

•

BARRETT, ROBERT
Alpha Chi Sigma; Alumni Sec.
S.A. *East Lansing*

•

BARRY, LAWRENCE
Eng. *Greenfield, Ind.*

•

BARTH, WILMA
B. & P.S. *Dearborn*

•

BASKIN, OAKLEY
A.I.C.E.
Eng. *Kenmore, N.Y.*

Muscle Mansion

BATES, ROBERT
Agricultural Education Club; Block & Bridle; Christian Student Foundation; Dairy Club, Pres.; Y.M.C.A.
Ag. *Vassar*

•

BAUMGARTEN, MARY
Pi Mu Epsilon.
S.A. *Flint*

•

BAUMGRAS, CAROLINE
Alpha Omicron Pi; Hort. Club.
Ag. *Lansing*

•

BAUR, CONSTANCE
Alpha Delta Theta; Rifle Club, Pres.
Vet. *Bay Port*

•

BAXTER, NANCY
Home Economics Club; T.C.R.A.; Town Girls.
H.E. *Lansing*

•

BAYER, CHARLES
S.A. *Detroit*

•

BEAMAN, LORRAINE
Gamma Phi, Pres.; Jr. A.V.M.A.
Vet. *Dorchester, Mass.*

•

BEAR, CHESTER
Delta Sigma Phi; Theta Alpha Phi; Studio Theater; Term Play.
S.A. *Dearborn*

•

BEARDSLEE, BETHANY
Wolverine, Classes Ed.; A. Cappella Choir; Canterbury Club; Town Girls; Women's Glee Club.
S.A. *East Lansing*

•

BEARUP, STUART
International Relations Club.
S.A. *Lansing*

•

BECK, SHARLOTTE
Delta Psi Kappa; Green Splash; Ski Club; W.A.A.
B. & P.S. *Buffalo, N.Y.*

•

BECKORD, RAYMOND
Theta Chi, Treas.; Varsity Club, Treas.; Track.
B. & P.S. *Sioux City, Iowa*

BEEBE, PHILLIP
B. & P.S. *Kalamazoo*

•

BEECHER, WILLIAM
A.I.E.E.; Alpha Phi Omega; Green Helmet; Phi Lambda Tau; Tau Beta Pi.
Eng. *Hazel Park*

•

BEGLEY, THOMAS
Mason-Abbot Council; Green Helmet; Sigma Epsilon; Buff Club; Officers' Club.
B. & P.S. *Muskegon Heights*

•

BEHRENS, BETTY
Beta Alpha Sigma, Sec.; French Club.
S.A. *Dearborn*

•

BELKNAP, SHIRLEY
Alpha Delta Theta.
Vet. *St. Johns*

•

BENDLE, KATHLEEN
S.A. *Flint*

•

BENJAMIN, DOROTHY
State News; Home Economics Club; International Club.
H.E. *Mackinac Island*

•

BENNETT, ANNETTE
Alpha Delta Theta.
Vet. *Ferndale*

•

BENNETT, CLIFFORD
Eng. *Albion*

•

BENNETT, JANE
S.W.L.; Y.W.C.A.
S.A. *Flint*

•

BENSON, LEWIS
Alpha Tau Omega.
B. & P.S. *Owosso*

•

BERGISHAGEN, GUNVOR
Alpha Phi; A.W.S.; State News; Spartan; S. Williams, Vice-Pres., Sec.
B. & P.S. *Birmingham*

Bampton, Ada Rose
Banacky, Lorna
Barclay, William
Barlow, Alice
Barlow, Donald

Barnes, William
Barney, Rex
Barrett, Robert
Barry, Lawrence
Barth, Wilma

Baskin, Oakley
Bates, Robert
Baumgarten, Mary
Baumgras, Caroline
Baur, Constance

Baxter, Nancy
Bayer, Charles
Beaman, Lorraine
Bear, Chester
Beardslee, Bethany

Bearup, Stuart
Beck, Sharlotte
Beckord, Raymond
Beebe, Philip
Beecher, William

Begley, Thomas
Behrens, Betty
Belknap, Shirley
Bendle, Kathleen
Benjamin, Dorothy

Bennett, Annette
Bennett, Clifford
Bennett, Jane
Benson, Lewis
Bergishagen, Gunvor

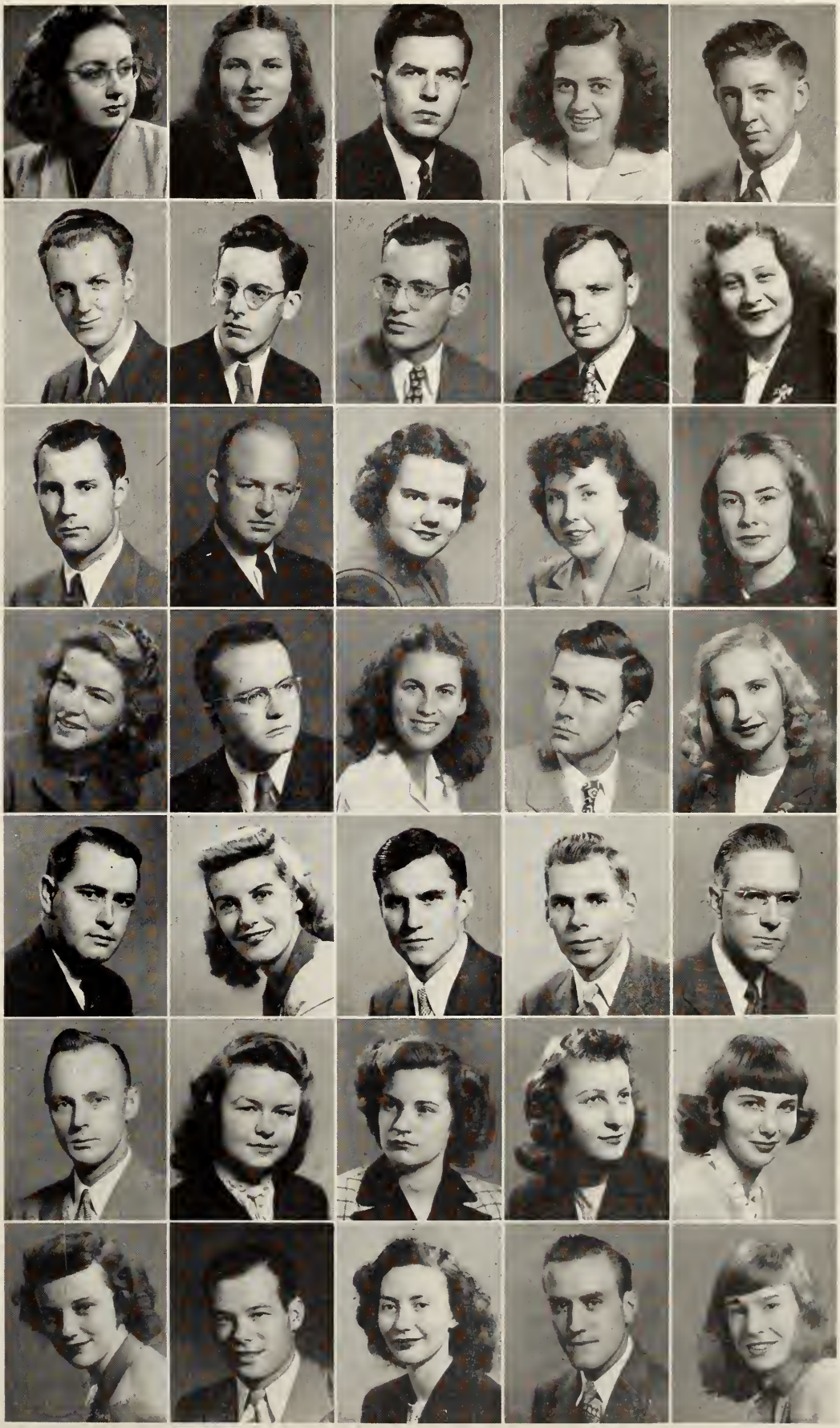

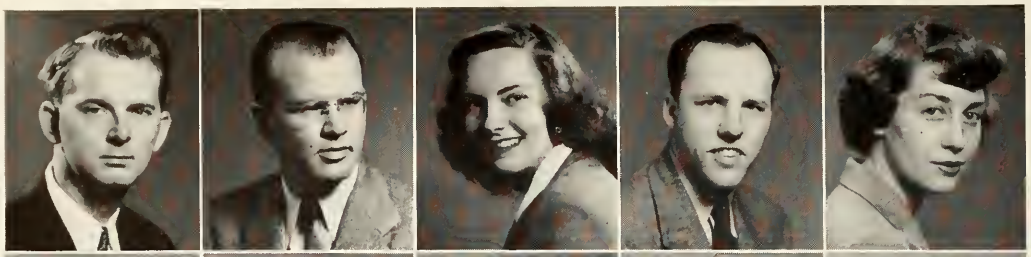

Bergman, Glenn
Berlin, Douglas
Berndt, Marjorie
Berry, Clayton
Besancon, Lucille

Bessonen, Eleanor
Bestervelt, Mary
Bila, Marguerite
Bilby, Sliker
Bischoff, Bethyne

Black, Frank
Blake, Davida
Bland, Douglas
Blandford, Benjamin
Blasko, Dorothy

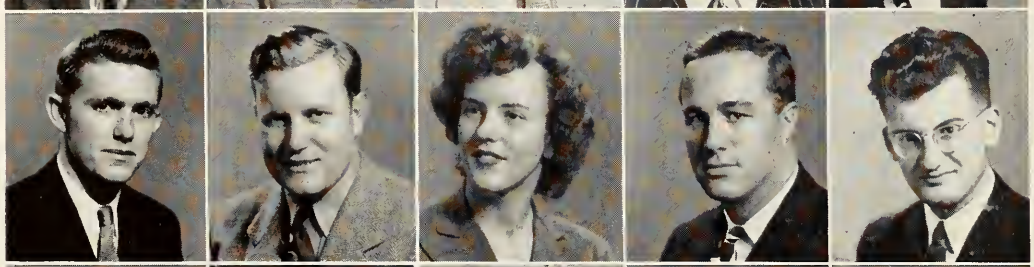

Bleil, Carl
Blett, Robert
Bobertz, Barbara
Bock, Eugene
Boden, Franklin

Bodfish, George
Boehm, Earl
Bolander, Patricia
Boman, James
Boos, William

Booth, Harry
Booth, Nicholas
Borgman, Robert
Boring, Burl
Bottje, Wayne

Bowman, Joan
Bozek, John
Brain, Patricia
Brannick, George
Bray, Dale

SENIORS

BERGMAN, GLENN
Theta Chi, Pres.; A.I.Ch.E.; Phi Lambda Tau. Scalp and Blade.
Eng. *Buffalo, N.Y.*

•

BERLIN, DOUGLAS
Farm House; Forestry Club.
Ag. *Ironwood*

•

BERNDT, MARJORIE
Beta Alpha Sigma; Hort. Club.
Ag. *Holly*

•

BERRY, CLAYTON
Theta Chi; A.I.Ch.E.,; Alumni Scholarship Club; Phi Lambda Tau.
Eng. *Battle Creek*

•

BESANCON, LUCILLE
Kappa Alpha Theta.
S.A. *Detroit*

•

BESSONEN, ELEANOR
Pi Mu Epsilon; Mayo Annex, Pres.
S.A. *Escanaba*

•

BESTERVELT, MARY
Band; Orchestra.
S.A. *Kalamazoo*

•

BILA, MARGUERITE
Home Economics Club Student Club; TC & RA Majors; Y.W.C.A.
H.E. *Chesaning*

•

BILBY, SLIKER
Vet. *Browns Station, Mo.*

•

BISCHOFF, BETHYNE
Choir; Gamma Delta; Glee Club; Mixed Chorus.
S.A. *Grand Rapids*

•

BLACK, FRANK
Phi Delta Theta.
S.A. *Lansing*

•

BLAKE, DAVIDA
Aleatheans; Pi Alpha; Y.W.C.A., Pres., Cabinet; W.A.A.
B. & P.S. *Charlevoix*

•

BLAND, DOUGLAS
Alpha Phi Omega, Vice-Pres.; Forestry Club, Pres.; Xi Sigma Pi.
Ag. *Trenton, N.J.*

BLANDFORD, BENJAMIN
Mason Hall, Counselor; History Club; International Relations Club.
S.A. *Grand Rapids*

•

BLASKO, DOROTHY
Chi Omega; Theta Alpha Phi; Wolverine; Spartan; Studio Theater.
H.E. *Dearborn*

•

BLEIL, CARL
Sigma Pi Sigma; Radio Club.
S.A. *East Lansing*

•

BLETT, ROBERT
Pi Kappa Phi; I.F.C.; American Legion.
B. & P.S. *Grand Rapids*

•

BOBERTZ, BARBARA
Alpha Omicron Pi; Alpha Delta Theta.
Vet. *Detroit*

•

BOCK, EUGENE
Band; Orchestra.
B. & P.S. *Manistee*

•

BODEN, FRANKLIN
Alpha Phi Omega; Forestry Club; Y.M.C.A.
Ag. *Saint Clair*

•

BODFISH, GEORGE
Sigma Chi; A.S.M.E.
Eng. *Breckenridge*

•

BOEHM, EARL
Forestry Club.
Ag. *Bay City*

•

BOLANDER, PATRICIA
Delta Gamma; Sigma Chi Gamma; S. Williams; S. Campbell, Pres.; N. Williams, Vice-Pres.; Dorm Councilor; W.A.A., Vice-Pres.
B. & P.S. *Lapeer*

•

BOMAN, JAMES
A.I.Ch.E.
Eng. *Alpena*

•

BOOS, WILLIAM
S.A. *Saginaw*

BOOTH, HARRY
Studio Theater; Radio Experimental Workshop; Speakers Bureau.
S.A. *Grand Rapids*

•

BOOTH, NICHOLAS
Sigma Alpha Epsilon; Jr. A.V.M.A.
Vet. *Hannibal, Mo.*

•

BORGMAN, ROBERT
Jr. A.V.M.A.; Spartan Christian Fellowship; M.S.C. Veterinarian.
Vet. *Bridgeport, Conn.*

•

BORING, BURL
Kappa Sigma
S.A. *Ponca City, Okla.*

•

BOTTJE, WAYNE
Theta Alpha Phi.
S.A. *Traverse City*

BOWMAN, JOAN
Gamma Phi Beta; Pan Hellenic Council, Pres.; Wolverine, Office Mgr.; Sigma Epsilon; Pi Mu Epsilon; Cheerleader.
B. & P.S. *Almont*

•

BOZEK, JOHN
Alpha Chi Sigma; Tau Beta Pi; Phi Lambda Tau; A.I.Ch.E.
Eng. *Waterford*

•

BRAIN, PATRICIA
Canterbury Club; W.A.A.; Dorm Athletic Mgr.
S.A. *Flint*

•

BRANNICK, GEORGE
S.A. *East Lansing*

•

BRAY, DALE
Forestry Club; Ag. Council.
Ag. *Northville*

The press at a basketball game

BRAZELL, ROBERT
Newman Club.
S.A. *Port Huron*

•

BREHMER, ROSALYN
Home Economics Club.
H.E. *Suttons Bay*

•

BRIGGS, DONNA
B. & P.S. *Muskegon*

•

BROSIUS, BETTY
Home Economics Club, Senior Board; F. & N. Club.
H.E. *Detroit*

•

BROWN, JOHN
B. & P.S. *Onaway*

•

BROWN, LAWSON
Delta Tau Delta.
B. & P.S. *Flint*

•

BROWN, ROBERT
S.A. *Watervliet*

•

BROWN, VIRGINIA
Chi Omega; S.W.L.
S.A. *East Lansing*

BRULAND, JENNIE
Alpha Phi; Elementary Education Club; Future Teachers of America, Vice-Pres.; Mardi Gras Court; Red Cross; Wolverine.
S.A. *Detroit*

•

BRUNETTI, ROSE MARIE
Co-op, Vice-Pres.; Orchestra.
S.A. *Chicago, Ill.*

•

BRUNN, WILLIAM
Alpha Gamma Rho, Sec.; Alpha Phi Omega, Sec.; Jr. A.V.M.A.
Vet. *Eggertsville, N.Y.*

•

BRUNSON, FORREST
Alpha Gamma Rho; Glee Club; Sigma Pi Sigma.
Ag. *Oxford*

•

BRUNSON, LOIS
Chi Omega; Tower Guard, Vice-Pres.; Fr. Orientation Leader; Home Economics Club, Sr. Board, Sec.
H.E. *Oxford*

•

BRYANT, CLYDE
Parachute Club, Vice-Pres.
B. & P.S. *New Albany, Ind.*

BUCHBINDER, MELVIN
A.I.E.E.; Hillel; Phi Delta Pi.
Eng. *New York, N.Y.*

•

BUCHOZ, MARK
Delta Sigma Phi; Tau Sigma; Theta Alpha Phi; Studio Theater; Term Play.
S.A. *Detroit*

•

BUL, ALEXANDER
Forestry Club.
Ag. *Grand Rapids*

•

BUNN, LUCILE
Elementary Education Club; Kappa Delta Pi; Tau Sigma; Y.W.C.A., Cabinet.
S.A. *Reading*

•

BURGESS, LAURA
Benson House, Pres.
Ag. *Bay City*

•

BURNS, ROBERT
Newman Club.
B. & P.S. *Iron Mountain*

•

BURROWS, HUGH
S.A. *Muskegon*

BUSACK, LINWOOD
Sigma Epsilon.
B. & P.S. *Swanton, Ohio*

•

BUSH, JOYCE
Delta Gamma; Spartan Christian Fellowship.
B. & P.S. *Haslett*

•

BUSH, NYLE
Eng. *Battle Creek*

•

BUTLER, ROBERT
Theta Chi, Pres.; I.F.C., Vice-Pres.; Union Board, Pres.
B. & P.S. *Trenton*

•

BUZZELLE, GLORIA
Le Tricolore; Sigma Delta Pi; Tau Sigma.
S.A. *Grosse Pointe Farms*

•

CADE, JANE
Pi Beta Phi; Mortar Board, Pres.; Tower Guard; Fr. Orientation Leader; Home Economics Club, Soph. Board, Sec.; Town Girls, Treas.; Wolverine; International Center Comm.
H.E. *East Lansing*

•

CAHILL, EUGENE
S.A. *Battle Creek*

•

CALDWELL, RAYMOND
Vet. *East Lansing*

•

CALKINS, LEOTA
Pi Kappa Delta; Debate.
B. & P.S. *Haslett*

•

CALLAHAN, JOHN
Alpha Gamma Rho, Vice-Pres.; Green Helmet; Xi Sigma Pi; Forestry Camp, Pres.; Forestry Club.
Ag. *Grosse Isle*

•

CAMPBELL, CHARLOTTE
Pi Beta Phi; Home Economics Club; S. Campbell, Vice-Pres.
H.E. *Port Huron*

•

CAMPBELL, GRACE
H.E. *Oak Park, Ill.*

•

CAMPBELL, JEAN
S.A. *Muskegon*

•

CAMPODONICO, JOSEFA
S.A. *Panama*

The Red Cedar in Winter

Brazell, Robert
Brehmer, Rosalyn
Briggs, Donna
Brosius, Betty
Brown, John

Brown, Lawson
Brown, Robert
Brown, Virginia
Bruland, Jennie
Brunetti, Rose Marie

Brunn, William
Brunson, Forrest
Brunson, Lois
Bryant, Clyde
Buchbinder, Melvin

Buchoz, Mark
Bul, Alexander
Bunn, Lucile
Burgess, Laura
Burns, Robert

Burrows, Hugh
Busack, Linwood
Bush, Joyce
Bush, Nyle
Butler, Robert

Buzzelle, Gloria
Cade, Jane
Cahill, Eugene
Caldwell, Raymond
Calkins, Leota

Callahan, John
Campbell, Charlotte
Campbell, Grace
Campbell, Jean
Campodonico, Josefa

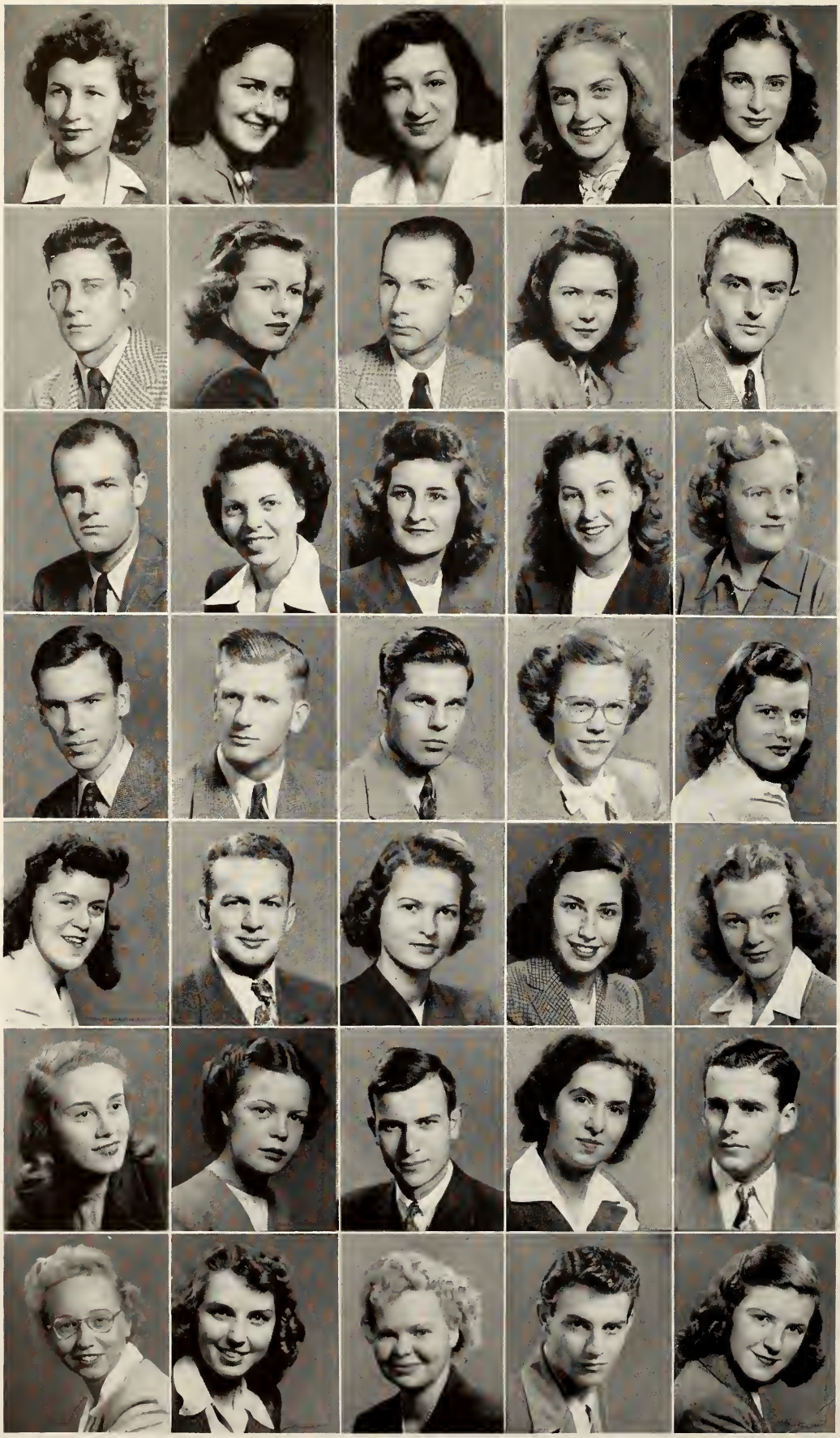

Canfield, Mary
Cannon, Lucile
Capuano, Gloria
Card, Betty
Card, Elizabeth

Cardinell, Robert
Cardwell, Clarinne
Cargill, Burton
Cargo, Patricia
Carlson, William

Carpenter, Byron
Cary, Janice
Cassidy, Shirley
Caughell, Marion
Cavanagh, Barbara

Cawood, George
Cessna, Roger
Chaffin, Robert
Chaplin, Virginia
Chapman, Joyce

Chapman, Priscilla
Cheney, Glenn
Cheney, Phyllis
Cherin, Betty
Chick, Mary

Christiancy, Martha
Christiansen, Doris
Clark, Donald
Clark, Mildred
Clements, Thomas

Cleveland, Virginia
Cliffe, Paula
Clifford, Beth
Cline, Paul
Cloos, Vera

SENIORS

CANFIELD, MARY
Vet. *Fowlerville*

•

CANNON, LUCILE
H.E. *Midland*

•

CAPUANO, GLORIA
Mortar Board, Sec.; Sigma Delta Pi; Tau Sigma; A.W.S., Vice-Pres.; S. Williams, Treas.
S.A. *Detroit*

•

CARD, BETTY
Chi Omega, Sec.; Pan Hellenic Council; Sigma Epsilon; Senior Class, Sec.
B. & P.S. *East Lansing*

•

CARD, ELIZABETH
S.A. *Eaton Rapids*

•

CARDINELL, ROBERT
Sigma Nu; Blue Key, Pres., Sec., Treas.; Excaliber; Student Council; Applied Science Council; Sigma Gamma Epsilon; Men's Council, Pres.; A.I.M.E.; Officers' Club; Wolverine; Geogangue; Tennis.
S.A. *East Lansing*

•

CARDWELL, CLARINNE
Delta Psi Kappa; PEM Club.
B. & P.S. *Imlay City*

•

CARGILL, BURTON
Theta Chi.
Ag. *Hart*

•

CARGO, PATRICIA
Abbott Hall, Counselor; West Mayo, Counselor, Vice-Pres.; Girls' Glee Club; Newman Club.
S.A. *Houghton*

•

CARLSON, WILLIAM
Alpha Phi Omega; Tau Beta Pi; A.S.M.E.; Mason Abbot Council.
Eng. *Englewood, N.J.*

•

CARPENTER, BYRON
Farm House, Pres.; Blue Key; Alpha Zeta; Ag. Council; Student Grange; Campus 4-H, Pres.; Dairy Club, Treas.
Ag. *Pontiac*

•

CARY, JANICE
Gamma Phi Beta; Big Sister; Home Economics Club; Y.W.C.A.; W.A.A.
H.E. *Milwaukee, Wis.*

CASSIDY, SHIRLEY
Kappa Delta; Pi Alpha; Y.W.C.A.
B. & P.S. *Detroit*

•

CAUGHELL, MARION
Home Economics Club; Red Cross.
S.A. *Harbor Beach*

•

CAVANAGH, BARBARA
B. & P.S. *Traverse City*

•

CAWOOD, GEORGE
S.A. *East Lansing*

•

CESSNA, ROGER
Varsity Club; A.S.M.E.; Tennis.
Eng. *Lansing*

•

CHAFFIN, ROBERT
Alpha Chi Sigma.
S.A. *Dearborn*

•

CHAPLIN, VIRGINIA
Delta Zeta, Treas.; W.A.A.
S.A. *Brooklyn, N.Y.*

•

CHAPMAN, JOYCE
Speech Majors Club; WKAR Dramatic Shows.
S.A. *Lawrence*

•

CHAPMAN, PRISCILLA
Beta Alpha Sigma; Newman Club; N. Campbell, Sec.
S.A. *Dearborn*

•

CHENEY, GLENN
International Club; A.V.C.; History Club.
S.A. *Lansing*

•

CHENEY, PHYLLIS
Home Economics Club.
H.E. *Lansing*

•

CHERIN, BETTY
Pi Alpha; Hillel
B. & P.S. *Muskegon*

•

CHICK, MARY
Alpha Xi Delta; Pan Hellenic Council; S.W.L.; Choir.
S.A. *Detroit*

CHRISTIANCY, MARTHA
Sigma Kappa; Home Economics Club, Treas.; Senior Council; Orchesis; T.C.R.A. Majors Club.
H.E. *Grand Rapids*

•

CHRISTIANSEN, DORIS
Spartan; Speech Major's Club; Radio Experimental Workshop; Speakers Bureau; Glee Club.
S.A. *Greenville*

•

CLARK, DONALD
A.S.M.E., Vice-Pres.
Eng. *Algonac*

•

CLARK, MILDRED
H.E. *St. Joseph*

•

CLEMENTS, THOMAS
Phi Delta Theta.
B. & P.S. *Detroit*

•

CLEVELAND, VIRGINIA
Am. Legion Executive Office.
B. & P.S. *Bridgeport*

CLIFFE, PAULA
Debate; Spartan Christian Fellowship; WKAR.
S.A. *Lansing*

•

CLIFFORD, BETH
Alpha Delta Theta.
Vet. *Indio, Calif.*

•

CLINE, PAUL
Phi Kappa Tau, Treas.; I.F.C., Pres., Sec.; Wolverine, Bus. Mgr.; Student Council; Union Board; Who's Who in American Colleges & Universities; '46 Mardi Gras, Co-chairman; Blue Key; Excaliber; Golf Team; Cheerleader.
B. & P.S. *Owosso*

•

CLOOS, VERA
Kappa Kappa Gamma, Vice-Pres.; Judiciary Board; Student Council; Le Tricolore; Dormitory, Pres.
S.A. *Painted Post, N.Y.*

Spartans head for their eight o'clocks

COEN, FRANCIS

A.I.Ch.E.; Interfaith Council; Student Christian Union; Winged Spartans, Vice-Pres.; Track.

Eng. *Detroit*

•

COLE, BETTY

Pi Beta Thi; Tower Guard, Treas.; Omicron Nu, Treas.; Home Economics Club, Soph. Board.

H.E. *Dearborn*

•

COLEMAN, BRUCE

A.I.Ch.E.

Eng. *Howell*

•

COLLINS, PHYLLIS

Mortar Board; Orchestra, Vice-Pres.; Women's Glee Club, Pres.

S.A. *Spring Lake*

COLLINS, VIRGINIA

Alpha Phi; Tower Guard; Green Splash; S. Campbell, Vice-Pres.; Union Board.

S.A. *Grosse Pointe*

•

COLSHER, WILLIAM

B. & P.S. *Indianapolis, Ind.*

•

CONRAD, JUNE

Aletheans, Sec.; Pi Alpha; Future Teachers of America; Psychology Club; Y.W.C.A. Cabinet.

S.A. *Flat Rock*

•

CONWAY, EVELYN

Sigma Delta Pi, Vice-Pres.; Christian Student Foundation; Le Tricolore, Sec.; Town Girls.

S.A. *Lansing*

•

COOK, DARRELL

A Cappella Choir; Chorus; Glee Club; Student Christian Foundation; Student Club, Pres.

S.A. *East Lansing*

Petunia Palace in winter's grip

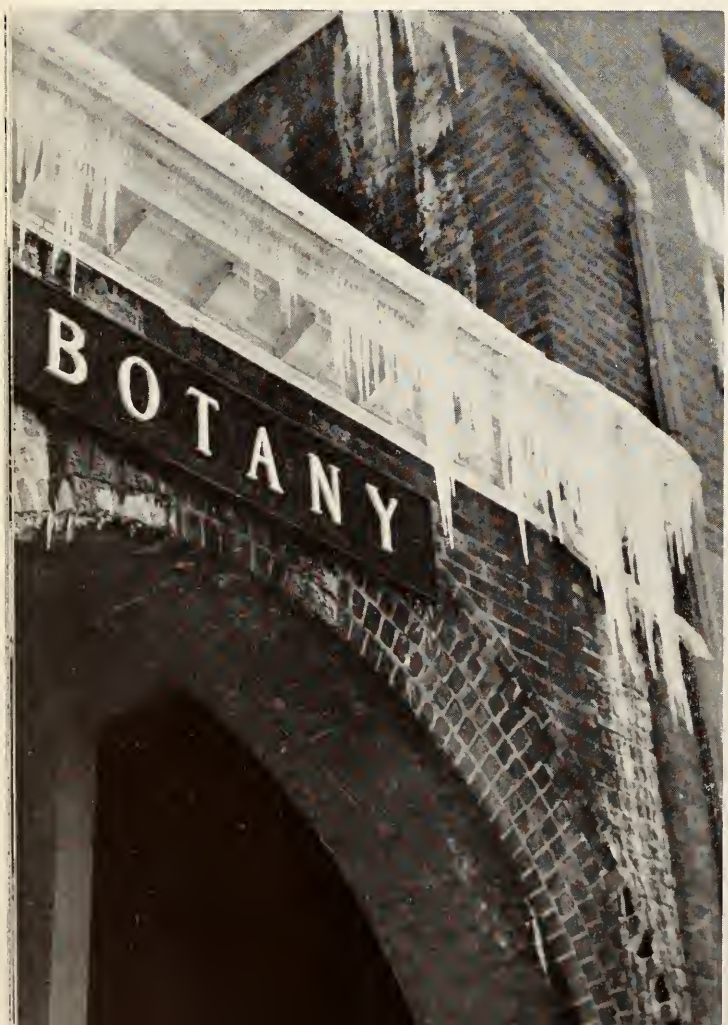

COOK, RICHARD

B. & P.S. *Homer*

•

COOLEY, WILLARD

Lambda Chi Alpha; Porpoise, Sec.; Swimming.

B. & P.S. *Jackson*

•

COON, JANE

Delta Zeta; Elementary Education Club; Future Teachers of America.

S.A. *Detroit*

•

COPP, EARLE

Alpha Tau Omega.

B. & P.S. *Dearborn*

•

CORLESS, JANICE

Future Teachers of America; Junto, Sec.; Y.W.C.A.

S.A. *Coldwater*

•

CORRELL, GLENNA

Chi Omega.

H.E. *East Lansing*

•

CORSON, THEODORE

Sigma Alpha Epsilon; History Club; International Relations Club; J-Hop; Newman Club; Studio Theater; Varsity Baseball; Senior Ball; I.F.C.; Water Carnival.

S.A. *Birmingham*

•

CORRY, ELIZABETH

Kappa Alpha Theta; A.W.S.; State News; Theta Sigma Phi, Pres.

B. & P.S. *East Lansing*

•

CORSETTE, WALLACE

Alpha Tau Omega.

B. & P.S. *Detroit*

•

COSTA, CHARLES

Phi Kappa Tau, Treas.; A.S.M.E.; I.F.C.; Pi Mu Epsilon, Sec., Treas.

Eng. *Detroit*

•

COULTER, LLEWELLYN

Theta Chi; Hort. Club; Botany Honorary.

Ag. *Rochester*

COUSINS, ELOISE

Future Teachers of America; Fr. Orientation Leader; Home Economics Club; Dorm Council; Y.W.C.A.

H.E. *Osseo*

•

COUTURE, BARBARA

Home Economics Club; Newman Club, Vice-Pres.; Vocational Club; Mason Hall, Pres.

H.E. *West Branch*

•

COX, CARLITA

Alpha Omicron Pi; Hort. Club; W.A.A.

Ag. *Bannister*

•

CRAVER, FOREST

Psi Upsilon; Baseball.

B. & P.S. *Grosse Pointe*

•

CRAWFORD, JOANNE

S.A. *Ithaca*

•

CREVCOURE, RODNEY

Forestry Club; Newman Club.

Ag. *Green Bay, Wis.*

•

CREW, JOHN

S.A. *Pontiac*

•

CROMLEY, JULIE

Alpha Phi; Home Economics; Vocational Club.

H.E. *Detroit*

•

CRONKHITE, DONOVAN

Agricultural Education Club, Pres.

Ag. *Dansville*

•

CROSSMAN, JEANNE

Beta Alpha Sigma.

Ag. *Niles*

•

CROZIER, JAMES

S.A. *East Lansing*

•

CRUSOE, JAMES

Phi Delta Theta.

Eng. *Cheboygan*

•

CRUSOE, MARY

Vet. *Lansing*

•

CUDWORTH, DONALD

Delta Chi; Officers' Club.

B. & P.S. *Okemos*

•

CULLEN, KATHERINE

Elementary Education Club; Future Teachers of America.

S.A. *New York, N.Y.*

Coen, Francis
Cole, Betty
Coleman, Bruce
Collins, Phyllis
Collins, Virginia

Colsher, William
Conrad, June
Conway, Evelyn
Cook, Darrell
Cook, Richard

Cooley, Willard
Coon, Jane
Copp, Earle
Corless, Janice
Correll, Glenna

Corson, Theodore
Corry, Elizabeth
Corsette, Wallace
Costa, Charles
Coulter, Llewellyn

Cousins, Eloise
Couture, Barbara
Cox, Carlita
Craver, Forest
Crawford, Joanne

Crevcoure, Rodney
Crew, John
Cromley, Julie
Cronkhite, Donovan
Crossman, Jeanne

Crozier, James
Crusoe, James
Crusoe, Mary
Cudworth, Donald
Cullen, Katherine

Cunat, Irene
Cunningham, Fay
Cunningham, Gordon
Currey, Robert
Curtis, Mary

Cutting, William
Czernkovich, Dorothy
Dancer, Sally
Darnell, Ruth
Dawson, Phyllis

Deady, George
Dean, Barbara
Dean, Elizabeth
Dean, Gregory
DeBruin, Marolyn

DeGaw, Barbara
Degnan, John
Delahunte, Patricia
Delderfield, Robert
DenHerder, Peggy

Derr, Robert
Detwiler, Janet
Dhanda, Mulkh
Dickie, Doris
Dickinson, Robert

Diefenbach, Robert
Dingeldey, Lois
Dinkel, Marilyn
Dodge, Clara
Dodge, John

Dodt, Barbara
Doelle, William
Dow, Walter
Downer, Phyllis
Driver, Martha

SENIORS

CUNAT, IRENE
Alpha Gamma Delta; Wolverine, Copy Ed.; Kappa Delta Pi; Tau Sigma; Junto, Vice-Pres.; S.W.L.; S. Campbell, Sec.; N. Campbell, Treas.; Fr. Orientation Leader; J-Hop Comm.
S.A. *Buffalo, N.Y.*

•

CUNNINGHAM, FAY
Phi Kappa Tau; A.I.C.E.
Eng. *Lansing*

•

CUNNINGHAM, GORDON
Forestry Club; Men's Glee Club.
Ag. *Morris, Ill.*

•

CURREY, ROBERT
Alpha Gamma Rho, Treas.; Dairy Club, Pres.
Ag. *Almont*

•

CURTIS, MARY
Pi Beta Phi, Sec.; Elementary Education Club; Newman Club.
S.A. *Lowell*

•

CUTTING, WILLIAM
Phi Kappa Tau.
B. & P.S. *Paw Paw*

•

CZERNKOVICH, DOROTHY
Zeta Tau Alpha.
B. & P.S. *Houghton*

•

DANCER, SALLY
Alpha Gamma Delta; State News; Civilian Defense Council; Red Cross.
S.A. *Stockbridge*

•

DARNELL, RUTH
Home Economics Club.
H.E. *Mt. Clemens*

•

DAWSON, PHYLLIS
Alpha Phi.
S.A. *Detroit*

•

DEADY, GEORGE
B. & P.S. *Saginaw*

•

DEAN, BARBARA
Pi Alpha; Spartan.
B. & P.S. *Royal Oak*

•

DEAN, ELIZABETH
Chi Omega; Kappa Delta Pi; Tau Sigma; Y.W.C.A.; Glee Club; Fr. Orientation Leader.
S.A. *Lansing*

DEAN, GREGORY
Farm House; International Club, Pres.; Student Council; A.S.A.E.; Orchestra; Speakers Bureau; Fencing.
Ag. *East Lansing*

•

DE BRUIN, MAROLYN
Chi Omega, Vice-Pres.; S.W.L.
S.A. *Grand Rapids*

•

DE GAW, BARBARA
Sigma Kappa, Sec.; Home Economics Club.
H.E. *Detroit*

•

DEGNAN, JOHN
B. & P.S. *Niagara Falls, N.Y.*

•

DELAHUNTE, PATRICIA
Theta Sigma Phi; State News; N. Campbell, Soc. Chmn.; Newman Club.
B. & P.S. *Grand Rapids*

•

DELDERFIELD, ROBERT
A.S.M.E.; Phi Lambda Tau.
Eng. *East Lansing*

•

DEN HERDER, PEGGY
Wolverine; Green Splash; Y.W.C.A.; Voc. Home Economics Club, Sec., Treas.
H.E. *Zeeland*

DERR, ROBERT
A.I.E.E., Vice-Pres.
Eng. *Detroit*

•

DETWILER, JANET
International Club.
S.A. *Lansing*

•

DHANDA, MULKH
Vet. *Lucknow, India*

•

DICKIE, DORIS
A.W.S.; Glee Club; History Club.
S.A. *Durand*

•

DICKINSON, ROBERT
Eng. *Grand Rapids*

•

DIEFENBACH, ROBERT
A.I.E.E., Treas.
Eng. *Detroit*

•

DINGELDEY, LOIS
Psychology Club; Philosophy Club.
S.A. *Ferndale*

•

DINKEL, MARILYN
Co-op League; Rifle and Pistol Club, Sec., Treas.
S.A. *Conklin*

DODGE, CLARA
Sigma Chi Gamma; Tau Sigma; Tower Guard.
B. & P.S. *Ovid*

•

DODGE, JOHN
Phi Delta Theta; Varsity Club; Wolverine; Hotel Ass'n.; Track.
B. & P.S. *East Lansing*

•

DODT, BARBARA
W.A.A.; W. Mayo, Treas.
B. & P.S. *Kaleva*

•

DOELLE, WILLIAM
B. & P.S. *Lansing*

•

DOW, WALTER
Alpha Chi Sigma, Pres.; Alpha Phi Omega, Treas.; Band, Pres.
S.A. *Petoskey*

•

DOWNER, PHYLLIS
Alpha Xi Delta; Pi Mu Epsilon; A.W.S.
S.A. *Flint*

•

DRIVER, MARTHA
Sigma Kappa, Sec.; Tower Guard; Sigma Chi Gamma, Pres.; Pi Mu Epsilon; Big Sister Council; Fr. Orientation Leader; Town Girls, Vice-Pres.
S.A. *Lansing*

Effective Living

DROELLE, GEORGE
Psi Upsilon; Blue Key; Studio Theater.
S.A. *Detroit*

•

DUHN, GILBERT
Men's Council, Vice-Pres.; Student Council; Mason-Abbot Council.
Ag. *Pleasant Ridge*

•

DUNCAN, MARION
Delta Psi Kappa, Treas.; W.A.A.
B. & P.S. *Grosse Pointe*

•

DUNLOP, RUTH
Pi Beta Phi; Pan Hellenic Council; Fr. Orientation Leader; Home Economics Club, Soph. Board, Vice-Pres.
H.E. *Detroit*

•

DUPLER, LEATRICE
Speech Majors Club.
S.A. *East Grand Rapids*

DuPREY, FLORENCE
Council of Off Campus Women; A.W.S.
S.A. *Flint*

•

DURBIN, NORWOOD
Officers' Club; American Legion.
B. & P.S. *Lansing*

•

DURFEY, LEON
Eng. *Fulton, N.Y.*

•

DUTHIE, MARY
Delta Psi Kappa; P.E.M. Club.
B. & P.S. *Grand Rapids*

•

DYE, GEORGE
Kappa Sigma; A.S.C.E.
Eng. *Lansing*

•

DZIOBA, DANIEL
Alpha Chi Sigma, Vice-Pres.; A.I.Ch.E.
Eng. *Battle Creek*

The only stable man on campus

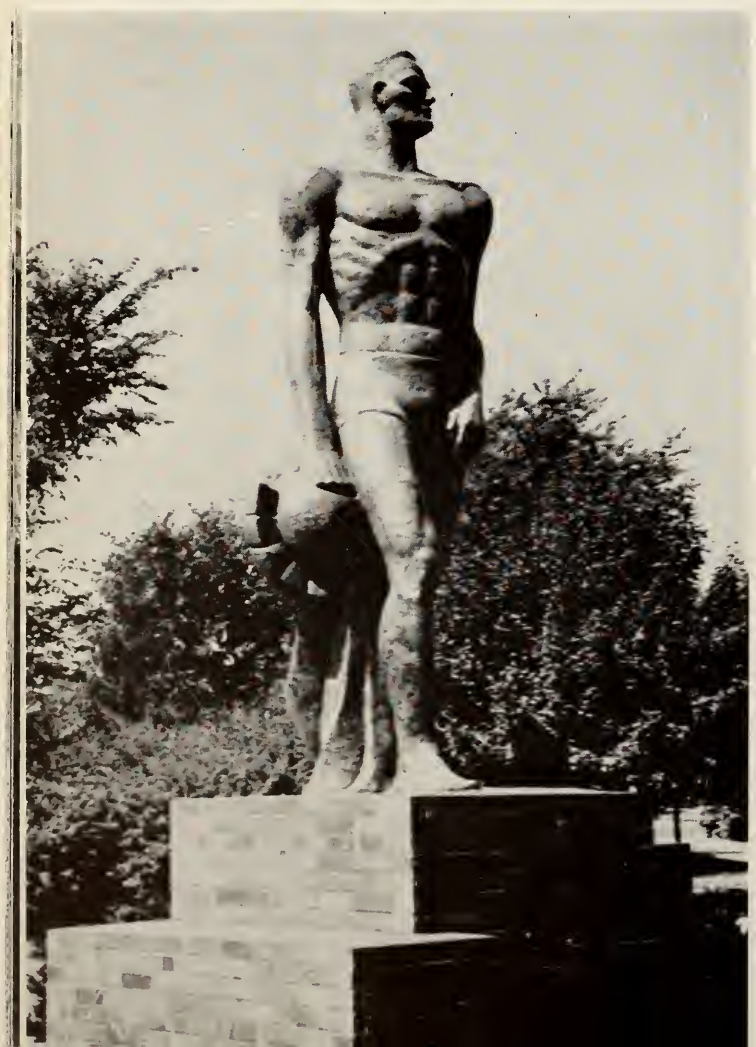

EARL, CATHERINE
Alpha Chi Sigma; Alpha Delta Theta.
S.A. *Flint*

•

EARL, FRANCIS
Jr. A.V.M.A.
Vet. *Jasper, Mo.*

•

EASTER, FRANCES
Pi Alpha; Women's Chorus; Glee Club; Y.W.C.A.
S.A. *Jackson*

•

EASTLAND, JANE
Home Economics Club; T.C. R.A. Club; N. Williams, Sec.
H.E. *Birmingham*

•

ECKERT, DEAN
Theta Chi; Hotel Ass'n.
B. & P.S. *Detroit*

•

ECONOMOS, CHRIS
H.E. *Washington, D.C.*

•

EDDY, DAVID
Eng. *Lansing*

•

EIPPER, MARY
Alpha Xi Delta; Home Economics Club; Spanish Club; Y.W.C.A.; W.A.A.
H.E. *Marshall*

•

ELLIOT, CATHERINE
Pi Beta Phi; Newman Club.
S.A. *Flint*

•

ELLIOTT, VERDA
Sigma Kappa; Tower Guard.
H.E. *Dearborn*

•

ELLIS, EDWARD
B. & P.S. *East Grand Rapids*

•

ELLIS, LOIS
Newman Club; Town Girls.
S.A. *Detroit*

•

ELSBEY, PHYLLIS
Alpha Delta Theta.
Vet. *Rockford*

•

ELTINGE, LOUISE
Home Economics Club, Sr. Board; Green Splash; Wolverine.
H.E. *Chicago, Ill.*

EMMONS, BETTY
A Cappella Choir; History Club.
S.A. *East Lansing*

•

ENGLISH, MARGARET
Chi Omega; Mortar Board; Tower Guard, Sec.; A.W.S., Judiciary Board, Pres.; Sigma Chi Gamma; Tau Sigma; Y.W.C.A.
S.A. *Dearborn*

•

EPPELHEIMER, MARVIN
Farm House; Block & Bridle; Dairy Club; Judging Team; Soph. Class, Pres.
Ag. *Charlotte*

•

ERICKSON, ERWIN
B. & P.S. *Ironwood*

•

ERICKSON, HERBERT
Alpha Chi Sigma; A.I.Ch.E.
Eng. *Gladstone*

•

ERNST, WAYNE
Alpha Chi Sigma; A.I.Ch.E.; Track, Mgr.
Eng. *Mendon, N.Y.*

•

ESPIE, EVELYN
Home Economics Club; Future Teachers of America.
H.E. *Jonesville*

•

ESSERT, BONNIE
Alpha Gamma Delta; A.W.S.; State News.
S.A. *Grosse Pointe*

•

ESTES, HAROLD
Lambda Chi Alpha.
S.A. *Lansing*

•

EVELAND, JOSEPH
Delta Chi; A.S.M.E.
Eng. *Mayville*

Droelle, George
Duhn, Gilbert
Duncan, Marian
Dunlop, Ruth
Dupler, Leatrice

DuPrey, Florence
Durbin, Norwood
Durfey, Leon
Duthie, Mary
Dye, George

Dzioba, Daniel
Earl, Catherine
Earl, Francis
Easter, Frances
Eastland, Jane

Eckert, Dean
Economos, Chris
Eddy, David
Eipper, Mary
Elliot, Catharine

Elliott, Verda
Ellis, Edward
Ellis, Lois
Elsbey, Phyllis
Eltinge, Louise

Emmons, Betty
English, Margaret
Eppelheimer, Marvin
Erickson, Erwin
Erickson, Herbert

Ernst, Wayne
Espie, Evelyn
Essert, Bonnie
Estes, Harold
Eveland, Joseph

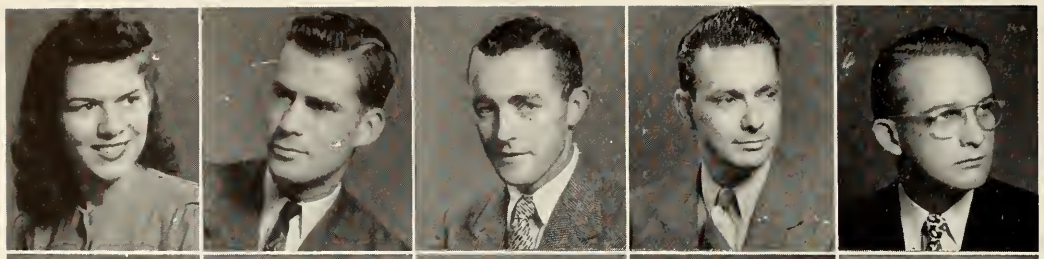

Everett, Eleanor
Everett, Jack
Fairbrother, Vernon
Feldmann, Joe
Fenstemacher, Ralph

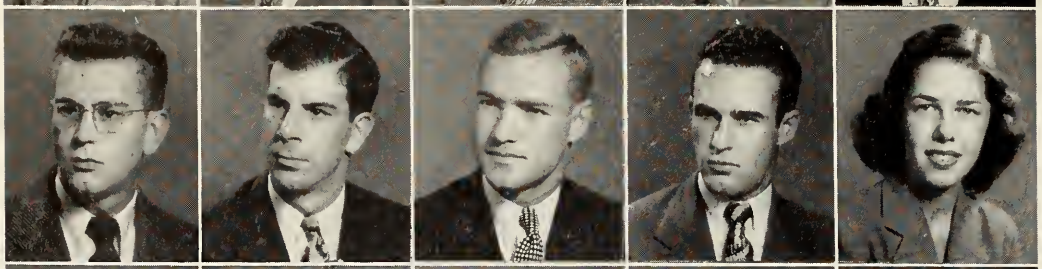

Fetterman, Thomas
Fields, Donald
Finch, Robert
Finlay, John
Fishleigh, Elayne

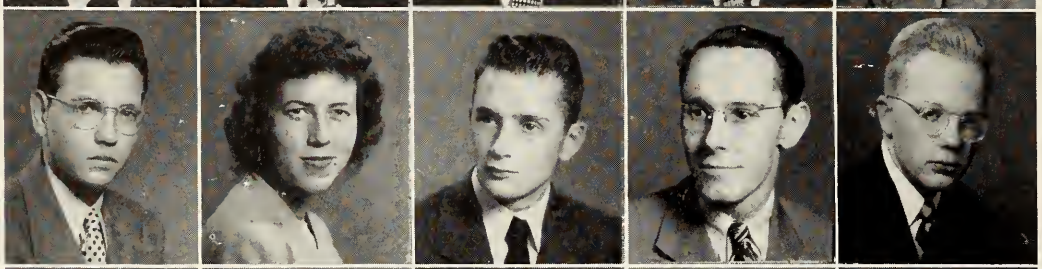

Fitzgerald, John
Flemington, Nora
Fletcher, Clifford
Forward, Robert
Foster, Fernald

Foster, Victor
Frackelton, William
Frans, Carl
Fransen, Anna
Fraser, James

French, Joseph
Frew, James
Friedrich, John
Frimodig, Claire
Frimodig, Margaret

Frith, John
Frost, Ruth
Fuller, Loretta
Funderburk, Dona
Furnell, Patricia

Fuss, Mary
Gable, Tom
Garbow, Eleanor
Gardner, George
Gaskins, Wayne

SENIORS

EVERETT, ELEANOR
Beta Alpha Sigma.
S.A. *East Lansing*

•

EVERETT, JACK
Kappa Sigma; Tau Sigma; Green Helmet; Geogangue; Applied Science Council; Pershing Rifles; Conservation Club; Officers' Club; American Legion; Plateau & Drum.
S.A. *East Lansing*

•

FAIRBROTHER, VERNON
American Legion, Vice-Comm.; Red Cedar Post 402.
B. & P.S. *Detroit*

•

FELDMANN, JOE
Alpha Psi; Jr. A.V.M.A.; M.S.C. Veterinarian; Circulation Mgr.
Vet. *Kingston, Pa.*

•

FENSTEMACHER, RALPH
Theta Chi, Pres.; I.F.C., Pres.; Student Faculty Social Comm.; Union Board.
B. & P.S. *Hudson*

•

FETTERMAN, THOMAS
Theta Chi, Vice-Pres., Treas.; A.S.Ch.E.
Eng. *River Rouge*

•

FIELDS, DONALD
Hort. Club; American Legion. Red Cedar Post 402.
Ag. *Eau Claire*

•

FINCH, ROBERT
S.A. *Lansing*

•

FINLAY, JOHN
Chi Delta; Omega Tau Sigma; Fr. Varsity Fencing.
Vet. *New York, N.Y.*

•

FISHLEIGH, ELAYNE
Gamma Phi Beta; Wolverine; Elementary Education Club; Winged Spartans.
S.A. *Detroit*

•

FITZGERALD, JOHN
Sigma Chi, Treas.; Ag. Econ. Club; Farm Management Club, Sec., Treas., Vice-Pres.
Ag. *Grand Ledge*

•

FLEMINGTON, NORA
Kappa Delta; Delta Gamma Mu.
S.A. *Birmingham*

FLETCHER, CLIFFORD
Farm House; Varsity Club; Jr. A.V.M.A.; M.S.C. Veterinarian; Wrestling.
Vet. *Melvin*

•

FORWARD, ROBERT
B. & P.S. *Eaton Rapids*

•

FOSTER, FERNALD
Delta Chi; Alpha Epsilon Rho; Speech Majors Club.
S.A. *Bay City*

•

FOSTER, VICTOR
Phi Delta Theta; Sigma Delta Chi.
B. & P.S. *Waterloo, Iowa*

•

FRACKELTON, WILLIAM
B. & P.S. *Detroit*

•

FRANS, CARL
Delta Sigma Phi; Varsity Tennis.
B. & P.S. *Grand Rapids*

•

FRANSEN, ANNA
H.E. *Grand Rapids*

•

FRASER, JAMES
Alpha Tau Omega; Track, Capt.
S.A. *Williamston*

•

FRENCH, JOSEPH
S.A. *Grand Rapids*

•

FREW, JAMES
Alpha Tau Omega.
B. & P.S. *Fenton*

•

FRIEDRICH, JOHN
Delta Sigma Phi; Gamma Delta, Vice-Pres.; Mason-Abbot, Counselor.
B. & P.S. *Grand Rapids*

•

FRIMODIG, CLAIRE
Alpha Gamma Delta; Future Teachers of America; Home Economics Club; Newman Club.
S.A. *Lansing*

•

FRIMODIG, MARGARET
Kappa Alpha Theta, Pres.; Mortar Board, Vice-Pres.; Pi Mu Epsilon; Tower Guard, Pres.; S.W.L.; A.W.S.; W.A.A.; Town Girls.
S.A. *East Lansing*

FRITH, JOHN
Ag. Education Club, Sec.; 4-H Club, Treas.; Dairy Club; Y.W.C.A., Spartan; I.S.A.
Ag. *Nashville*

•

FROST, RUTH
H.E. *Lansing*

•

FULLER, LORETTA
Alpha Delta Theta, Pres.
Vet. *East Lansing*

•

FUNDERBURK, DONA
Pi Alpha; Women's Glee Club.
B. & P.S. *Grand Rapids*

•

FURNELL, PATRICIA
Delta Zeta, Vice-Pres.; Sigma Chi Gamma: S.W.L. Board; Fr. Orientation Leader.
S.A. *Detroit*

FUSS, MARY
Sigma Chi Gamma, Vice-Pres.; Pi Mu Epsilon; Newman Club, Treas.; Tau Sigma; Tower Guard: Fr. Orientation Leader; Town Girls; Studio Theater.
S.A. *Lansing*

•

GABLE, TOM
Delta Chi, Pres.; A.S.C.E.; I.F.C.; Cheerleader.
Eng. *Augusta*

•

GARBOW, ELEANOR
Alpha Sigma Tau; Women's Glee Club; Big Sister Council.
S.A. *Pierson*

•

GARDNER, GEORGE
A.I.Ch.E.
Eng. *Stanton*

•

GASKINS, WAYNE
Xi Sigma Pi; Forestry Club.
Ag. *Indianapolis, Ind.*

Future freshman feeding the ducks

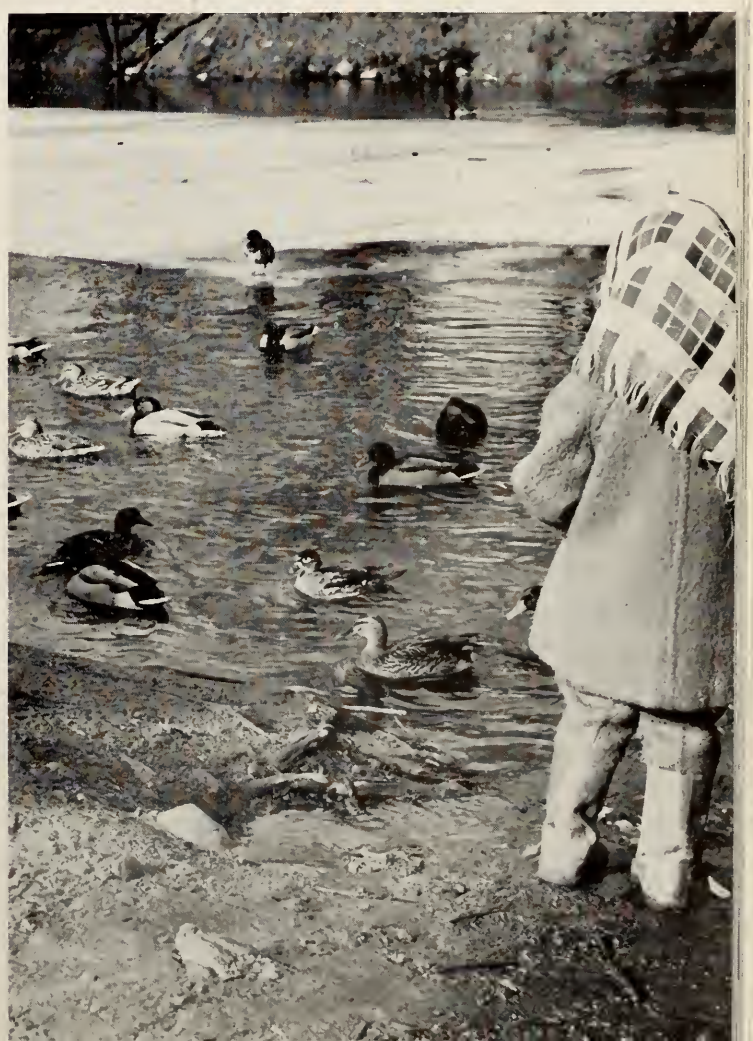

GAUTHIER, RICHARD
Sigma Alpha Epsilon; Hotel Ass'n., Treas.
B. & P.S. *Delaware, Ohio*

GERRARD, ALLEN
A.V.C.; Canterbury Club; Inter-Faith Council, Pres.; International Club; La Cofradia; Sigma Delta Pi.
S.A. *Howard City*

GETZ, DONALD
Kappa Sigma, Vice-Pres.
B. & P.S. *Buffalo, N.Y.*

GIFFORD, MAURICE
A.I.Ch.E.
Eng. *Flint*

GILLARD, HELEN
Newman Club.
S.A. *Muskegon*

GLADSTONE, CONSTANCE
S.A. *St. Johns*

GLAZIER, WANDA
Inter-Faith Council; Spartan Christian Fellowship.
S.A. *Marlette*

GLIDDEN, MINA
Pi Mu Epsilon.
S.A. *Gaylord*

GLOVER, MILAN
S.A. *Fowlerville*

GODFREY, ROBERT
Phi Kappa Tau, Vice-Pres.; Blue Key; Speech Majors Club; Football; Varsity Club.
S.A. *Mt. Clemens*

GOHS, BEVERLY
B. & P.S. *Vassar*

GOLDFADER, EUGENE
Alpha Epsilon Rho; Studio Theater.
S.A. *St. Louis, Mo.*

GOLZE, RICHARD
Eng. *Detroit*

GOODEN, ROBERT
A.S.M.E.
Eng. *Mancelona*

GOODWIN, JEAN
S.A. *Dearborn*

GORDON, THEODORE
Alpha Epsilon Pi, Sec.-Treas.; A.I.Ch.E., Sec.
Eng. *Monroe*

GORMLEY, ROBERT
Scalp & Blade; Newman Club; Boxing.
B. & P.S. *Niagara Falls, N.Y.*

GOVER, HELEN
Alpha Gamma Delta; International Center Comm.; Student Council; Board of Publications; State News, Ed.; Orchesis, Vice-Pres.; Theta Sigma Phi.
B. & P.S. *Mt. Pleasant*

GRAFTON, THURMAN
Jr. A.V.M.A.; Semper Fi.
Vet. *Breedsville*

GRANGER, PRISCILLA
Chi Omega, Pres.; Women's Glee Club; Sigma Delta Pi.
S.A. *Benton Harbor*

GRANT, MILES
Alpha Chi Sigma.
B. & P.S. *Lansing*

GREEN, AUDREY
Alpha Delta Theta.
S.A. *Eden*

GREENE, MARION
Band.
S.A. *Minden City*

GREENE, MARY
Big Sister Council, A Cappella Choir; Junto; Spartan Varieties; Y.W.C.A., Sec.
S.A. *Deckerville*

GREENE, WILLIAM
Blue Key; Pi Mu Epsilon; Sigma Epsilon; Y.M.C.A.
B. & P.S. *Deckerville*

GREENHOE, JOE
Delta Sigma Phi.
Eng. *Lansing*

GREENWOOD, HELEN
Tower Guard; Home Economics Club; Omicron Nu, Pres.; Kappa Delta Pi, Treas.
H.E. *Lansing*

GRIFFIN, GRETCHEN
Kappa Kappa Gamma; Ski Club; Spartan.
S.A. *Grand Rapids*

GRIFFIN, JOHN
Alpha Chi Sigma, Treas.; Band.
S.A. *Mt. Clemens*

GRIMMELSMAN, BETTY
H.E. *Birmingham*

GUIHER, JOHN
Forestry Club; Xi Sigma Pi.
Ag. *Akron, Ohio*

GUNN, STANLEY
Sigma Chi; A.SM.E.; Football.
Eng. *East Lansing*

GUSTKE, GORDON
Psi Upsilon.
B. & P.S. *Port Huron*

HACH, LAURA
Spartan; Studio Theater.
B. & P.S. *Pittsburgh, Pa.*

HAEFNER, MARGUERITE
Kappa Kappa Gamma, Pres.
S.A. *Jackson*

Kedzie Chem Building—hasn't blown up yet

Gauthier, Richard
Gerrard, Allen
Getz, Donald
Gifford, Maurice
Gillard, Helen

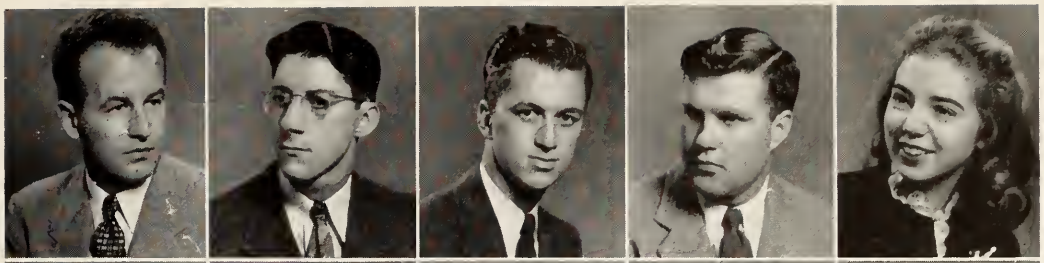

Gladstone, Constance
Glazier, Wanda
Glidden, Mina
Glover, Milan
Godfrey, Robert

Gohs, Beverly
Goldfader, Eugene
Golze, Richard
Gooden, Robert
Goodwin, Jean

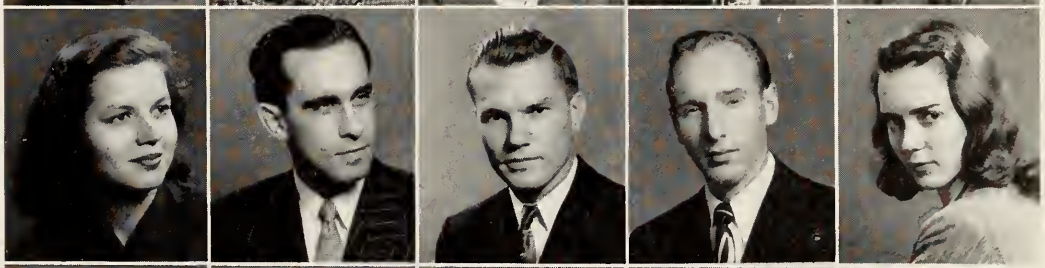

Gordon, Theodore
Gormley, Robert
Gover, Helen
Grafton, Thurman
Granger, Priscilla

Grant, Miles
Green, Audrey
Greene, Marion
Greene, Mary
Greene, William

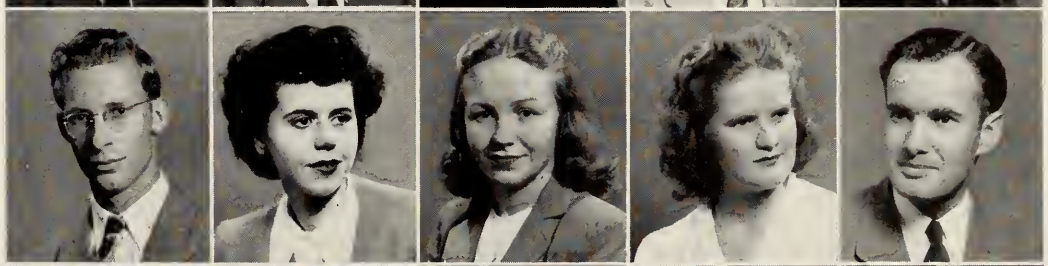

Greenhoe, Joe
Greenwood, Helen
Griffin, Gretchen
Griffin, John
Grimmelsman, Betty

Guiher, John
Gunn, Stanley
Gustke, Gordon
Hach, Laura
Haefner, Marguerite

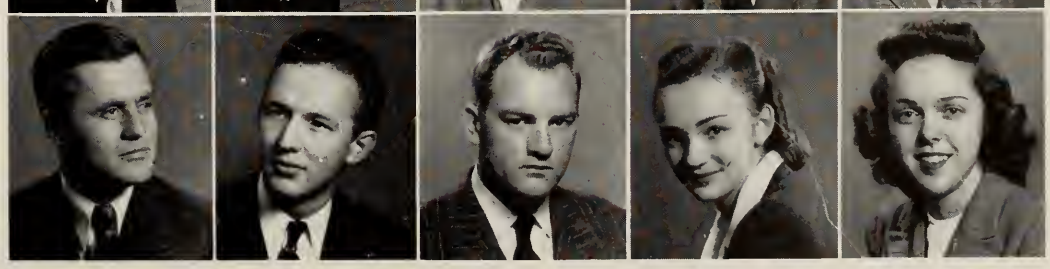

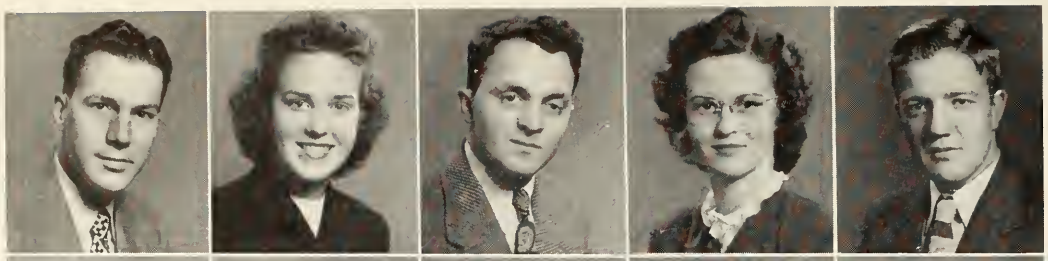

Haflich, Robert
Haggard, Helen
Haight, Harry
Hail, Lida
Haire, John

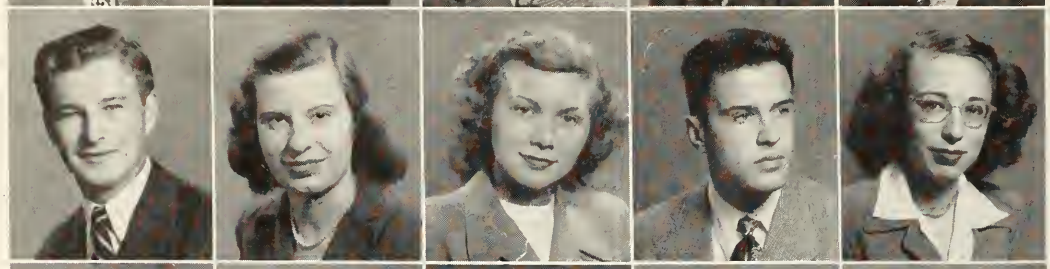

Hakala, Robert
Haldeman, Mary
Hale, Margie
Haley, Michael
Hall, Dawn

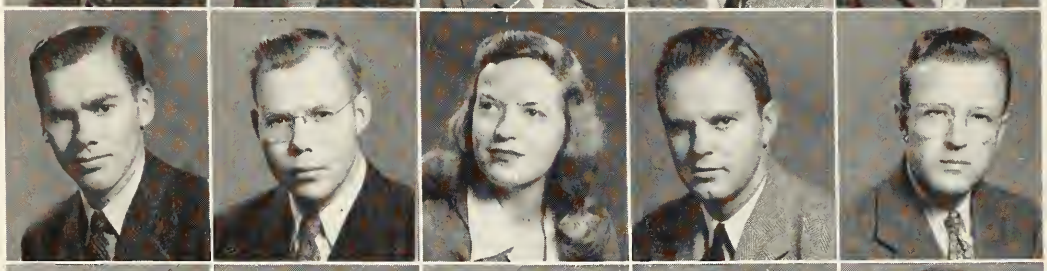

Hallenbeck, Victor
Hambleton, Allan
Hamilton, Gertrude
Hamilton, LaFave
Hanawalt, Eugene

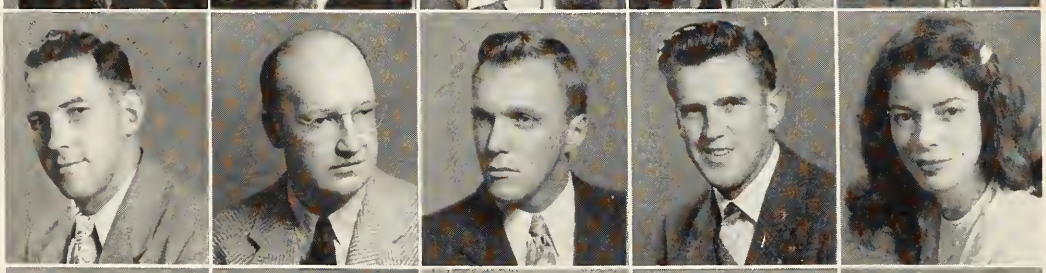

Hanchett, Charles
Handlon, Richard
Hankamp, Robert
Hansen, Leo
Hanson, Mary

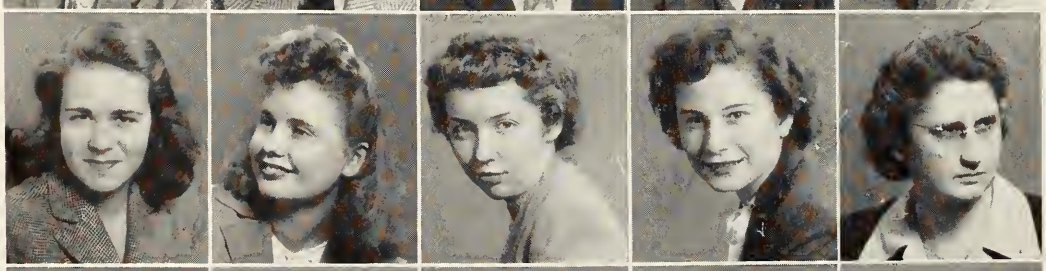

Hanston, Joyce
Hargreaves, Neva
Haroldson, Jane
Harrison, Nancy
Hart, Martha

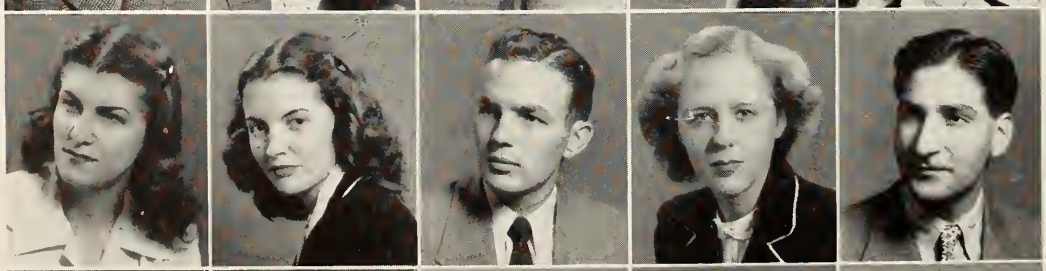

Hart, Ruth
Hartline, Jean
Hartshorn, Arnold
Hartz, Maxine
Hashmi, Zafar

Hathaway, Morris
Hawkins, Virginia
Hawley, Martha
Healey, Clarence
Hecksel, Robert

SENIORS

HAFLICH, ROBERT
Studio Theater; WKAR Workshop.
S.A. *Markle, Ind.*

•

HAGGARD, HELEN
Alpha Delta Theta.
Vet. *Detroit*

•

HAIGHT, HARRY
S.A. *Lansing*

•

HAIL, LIDA
H.E. *Detroit*

•

HAIRE, JOHN
B. & P.S. *Boyne City*

•

HAKALA, ROBERT
Farm House; Ag. Council; 4-H Club; Forestry Club, Vice-Pres.; American Legion.
Ag. *Ironwood*

•

HALDEMAN, MARY LOU
Future Teachers of America; Home Economics Club; Red Cross; Y.W.C.A.
S.A. *Grosse Pointe*

•

HALE, MARGIE
Alpha Gamma Delta, Sec.; Theta Sigma Phi; State News; Wolverine.
B. & P.S. *Wyandotte*

•

HALEY, MICHAEL
B. & P.S. *Ithaca*

•

HALL, DAWN
Zeta Tau Alpha, Pres.; Board of Publications, Vice-Pres.; Theta Alpha Phi; State News, Adv. Mgr.; Studio Theater.
S.A. *Detroit*

•

HALLENBECK, VICTOR
S.A. *Lansing*

•

HAMBLETON, ALLAN
4-H Club; Grange; Student Christian Union; Student Club; V.F.W.
B. & P.S. *Coopersville*

HAMILTON, GERTRUDE
Alpha Phi; Pi Alpha, Vice-Pres.; Psychology Club.
S.A. *Bay City*

•

HAMILTON, LaFAVE
Alpha Tau Omega, Sec.
B. & P.S. *Detroit*

•

HANAWALT, EUGENE
Jr. A.V.M.A., Pres.; Dairy Science Ass'n.
Vet. *San Francisco, Calif.*

•

HANCHETT, CHARLES
Xi Sigma Pi.
Ag. *Royal Oak*

•

HANDLON, RICHARD
B. & P.S. *Lansing*

•

HANKAMP, ROBERT
Kappa Sigma, Treas.
B. & P.S. *Grand Rapids*

•

HANSEN, LEO
Alpha Gamma Rho; Dairy Club.
S.A. *Edmore*

•

HANSON, MARY
Alpha Phi, Pres.
S.A. *Detroit*

•

HANSTON, JOYCE
Sigma Chi Gamma; S.W.L.
S.A. *Detroit*

•

HARGREAVES, NEVA
Alpha Delta Pi.
S.A. *Niles*

•

HAROLDSON, JANE
S.A. *Jackson*

•

HARRISON, NANCY
Home Economics Club; F. & N. Club; Winged Spartans, Sec.
H.E. *Detroit*

HART, MARTHA
S.A. *Lansing*

•

HART, RUTH
B. & P.S. *Detroit*

•

HARTLINE, JEAN
Pi Beta Phi; Gamma Phi; Jr. A.V.M.A.; Lutheran Student Club.
Vet. *Dover, Ohio*

•

HARTSHORN, ARNOLD
B. & P.S. *Dayton, Ohio*

•

HARTZ, MAXINE
Women's Glee Club; Student Christian Union.
S.A. *Bay City*

•

HASHMI, ZAFAR
Vet. *India*

•

HATHAWAY, MORRIS
Alpha Gamma Rho.
Vet. *Davison*

•

HAWKINS, VIRGINIA
Home Economics Club; Voc. Home Economics Club; Y.W.C.A., Treas.
H.E. *Detroit*

•

HAWLEY, MARTHA
Pi Mu Epsilon.
S.A. *Hart*

•

HEALEY, CLARENCE
A.S.M.E.; Pi Mu Epsilon.
Eng. *East Jordan*

•

HECKSEL, ROBERT
B. & P.S. *Lansing*

The biggest wheels on campus

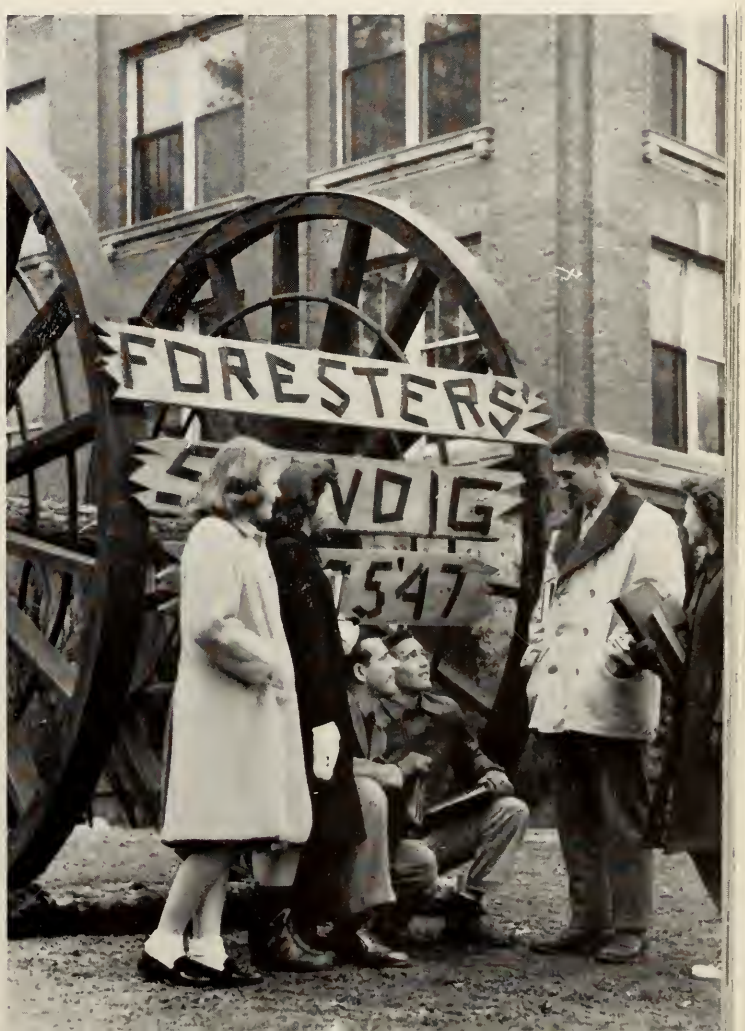

HEDLUND, ROBERT
Alpha Chi Sigma; A.I.Ch.E.; Phi Lambda Tau.
Eng. *Manton*

•

HEDRICK, LOIS ANN
Co-op House, Pres., Sec.; I. A. Majors Club, Pres.; Student Club, Treas.; Women's Co-op League.
H.E. *Grand Rapids*

•

HELBIG, MARY JANE
Kappa Delta, Soc. Chmn.; Mortar Board; Tower Guard; Home Economics Herald, Ed.; State News; Home Economics Club, Pres.; S.W.L.
H.E. *Cleveland, Ohio*

•

HELFRICH, WILMA
Alpha Omicron Pi, Vice-Pres.; Pi Alpha, Pres.; Pi Kappa Delta, Treas.; Tau Sigma.
B. & P.S. *Traverse City*

•

HELWIG, RICHARD
Psi Upsilon; Officers' Club.
B. & P.S. *Port Huron*

•

HEMANS, MARGARET
Y.W.C.A.; W.A.A.
S.A. *Onondaga*

HEMMETER, KENNETH
Alpha Epsilon Rho, Treas.; Speech Majors Club; Experimental Workshop; Radio Workshop; Studio Theater.
S.A. *Saginaw*

•

HENDERSON, AUDREY
Kappa Alpha Theta; History Club.
S.A. *Sturgis*

•

HENDERSON, LAWRENCE
Eng. *Lansing*

•

HENDERSON, RICHARD
Delta Sigma Phi, Vice-Pres.; Alpha Epsilon Rho; Alpha Phi Omega, Vice-Pres., Sec.; I.F.C.; History Club; Theta Alpha Phi.
S.A. *Detroit*

•

HENKE, BERT
Ag. *Ludington*

•

HENRY, MARY
Zeta Tau Alpha; Education Club; Women's Glee Club; Newman Club; Band.
S.A. *Ontonagon*

HENRY, RUTH
Orchesis; Hort. Club.
Ag. *Reed City*

•

HERBISON, MARGARET
Delta Psi Kappa, Sec.; P.E.M. Club; W.A.A., Sec.
B. & P.S. *Jackson*

•

HERMAN, JAMES
Forestry Club.
Ag. *Benton Harbor*

•

HILL, DOC
Alpha Psi; Alpha Zeta; Jr. A.V.M.A.; M.S.C. Veterinarian.
Vet. *Mindenmines, Mo.*

•

HILLMAN, FRANK
Varsity Track.
Ag. *Howard City*

•

HIMMELBERGER, WILLIAM
B. & P.S. *Flint*

•

HINES, MARSHALL
A.S.C.E.
Eng. *Springfield, Ill.*

•

HITSMAN, DOROTHY
S.A. *Akron, Ohio*

HODGES, HELEN
Home Economics Club; F. & N. Club.
H.E. *Clarkston*

•

HOFF, GLORIA
Theta Alpha Phi.
S.A. *Dearborn*

•

HOFFMAN, DONNA
S.A. *Jackson*

•

HOGLE, ROBERT
Delta Chi, Pres.; A.I.E.E.; I.F.C.; Theta Alpha Phi, Treas.; Radio Club.
Eng. *Farmington*

•

HOLLAND, ROBERT
Hotel Ass'n.; Newman Club.
B. & P.S. *Detroit*

•

HOLMES, CLAUDE
Ag. *Detroit*

•

HOLMES, DOROTHY
Pi Kappa Delta, Sec.
S.A. *Croswell*

•

HOLMES, HERBERT
Farm House; Forestry Club; Xi Sigma Pi; Ski Club.
Ag. *Chicopee, Mass.*

•

HOLMES, NINA
Delta Gamma, Treas; Tower Guard.
S.A. *Romeo*

•

HOLMES, ROBERT
Farm House, Sec.; Forestry Club, Ranger.
Ag. *Chicopee, Mass.*

•

HOLMSTROM, ERNEST
S.A. *Ludington*

•

HOLSER, JOYCE
Kappa Kappa Gamma; Ski Club.
S.A. *Midland*

•

HOOPER, BEE
Y.W.C.A.; History Club; Student Club.
S.A. *Eastport*

•

HOOVER, HERBERT
Phi Delta Theta; Blue Key, Pres.; Green Helmet; State News; Wolverine; Phi Kappa Phi; Pi Mu Epsilon; Varsity Club; Varsity Tennis.
S.A. *East Lansing*

•

HOUGH, EMERSON
Psi Upsilon; Theta Alpha Phi.
S.A. *East Lansing*

Winter term at Williams

Hedlund, Robert
Hedrick, Lois
Helbig, Mary
Helfrich, Wilma
Helwig, Richard

Hemans, Margaret
Hemmeter, Kenneth
Henderson, Audrey
Henderson, Lawrence
Henderson, Richard

Henke, Bert
Henry, Mary
Henry, Ruth
Herbison, Margaret
Herman, James

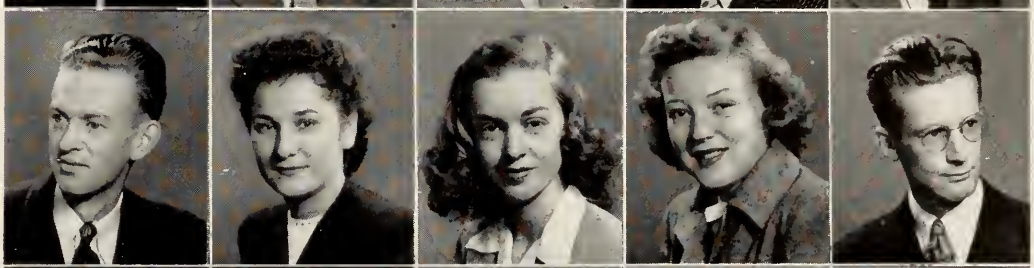

Hill, Doc
Hillman, Frank
Himmelberger, William
Hines, Marshall
Hitsman, Dorothy

Hodges, Helen
Hoff, Gloria
Hoffman, Donna
Hogle, Robert
Holland, Robert

Holmes, Claude
Holmes, Dorothy
Holmes, Herbert
Holmes, Nina
Holmes, Robert

Holmstrom, Ernest
Holser, Joyce
Hooper, Bee
Hoover, Herbert
Hough, Emerson

House, Dawn
Houston, Barbara
Hoxie, Herbert
Hudson, Patricia
Huff, Hubert

Humenny, Edward
Hummitch, Suzanne
Humphrey, Margaret
Hunt, Helen
Hunt, Keith

Hurlburt, Raymond
Hutchinson, Ned
Hutton, Don
Hutton, Doris
Hutty, Constance

Ignasiak, Robert
Ingell, Paul
Ingram, Grace
Inouye, Tomiko
Jackson, Charlotte

Jackson, Margaret
Jackson, William
James, Margaret
Jamil, Mohammad
Jaques, Margot

Jarvis, Jean
Jenkins, Hope
Jensen, Mary
Jewell, Elinor
Johnson, Bonnie

Johnson, Grace
Johnson, Margaret
Johnson, Marilyn
Johnson, William
Johnston, William

SENIORS

HOUSE, DAWN
H.E. *St. Louis*

•

HOUSTON, BARBARA
Zeta Tau Alpha; Pi Mu Epsilon, Pres.; Tau Sigma.
S.A. *Pinckney*

•

HOXIE, HERBERT
Alpha Tau Omega; Green Helmet; History Club; Wrestling.
S.A. *Dearborn*

•

HUDSON, PATRICIA
Radio Workshop; Speech Majors Club.
S.A. *Plymouth*

•

HUFF, HUBERT
S.A. *Niles*

•

HUMENNY, EDWARD
Alpha Chi Sigma.
Eng. *Lansing*

•

HUMMITCH, SUZANNE
Alpha Omicron Pi; Canterbury Club; Home Economics Club; Home Economics Herald.
H.E. *Lapeer*

•

HUMPHREY, MARGARET
Pi Alpha, Sec.; State News; Women's Glee Club; S.W.L.
B. & P.S. *Benton Harbor*

•

HUNT, HELEN
Delta Zeta, Vice-Pres.; Elementary Education Club; Future Teachers of America.
S.A. *Detroit*

•

HUNT, KEITH
Tau Beta Pi; A.I.Ch.E., Sec.; Spartan Christian Fellowship.
Eng. *Rochester*

•

HURLBURT, RAYMOND
Pi Mu Epsilon.
Eng. *Marlette*

•

HUTCHINSON, NED
Alpha Zeta; Hort. Club.
Ag. *Rochester*

•

HUTTON, DON
Theta Chi.
Eng. *Jackson*

HUTTON, DORIS
Future Teachers of America; Junto.
S.A. *Yale*

•

HUTTY, CONSTANCE
Kappa Kappa Gamma; A Cappella Choir; A.S.M.E., Sec.; Chorus.
S.A. *East Lansing*

•

IGNASIAK, ROBERT
Alpha Chi Sigma.
S.A. *Kenmore, N.Y.*

•

INGELL, PAUL
A.I.E.E., Sec.
Eng. *Muskegon*

•

INGRAM, GRACE
Home Economics Club; N. Williams, Sec.
H.E. *Detroit*

•

INOUYE, TOMIKO
Home Economics Club; T.C.R.A., Chm.; Omicron Nu, Sec.
H.E. *Detroit*

•

JACKSON, CHARLOTTE
Pi Alpha.
B. & P.S. *Lansing*

•

JACKSON, MARGARET
Alpha Phi; Mixed Chorus; Women's Glee Club; S.W.L.
S.A. *Grand Rapids*

•

JACKSON, WILLIAM
Alpha Tau Omega; Alpha Psi, Pres.; Student Faculty Social Comm.; Student Council; Board of Publications; M.S.C. Veterinarian; Jr. A.V.M.A.; Vet Council.
Vet. *Wadley, Ga.*

•

JAMES, MARGARET
Alpha Chi Omega; Canterbury Club; History Club; Studio Theater; Wolverine.
S.A. *Jackson*

•

JAMIL, MOHAMMAD
Vet. *India*

•

JAQUES, MARGOT
Alpha Phi; A.W.S.; S.W.L., Sec., Vice-Pres.; W.A.A.
S.A. *Duluth, Minn.*

•

JARVIS, JEAN
State News, Mgr.; Theta Sigma Phi, Pres.
B. & P.S. *Detroit*

JENKINS, HOPE
Pi Beta Phi; N. Campbell, Pres.
S.A. *Detroit*

•

JENSEN, MARY
Home Economics Club; Newman Club.
H.E. *Elmira, N.Y.*

•

JEWELL, ELINOR
A Cappella Choir; State News; Spartan; Y.W.C.A.
S.A. *Detroit*

•

JOHNSON, BONNIE
State News; Wolverine; Camera Club, Vice-Pres.; Experimental Radio Workshop; S. Williams, Soc. Chmn.
S.A. *Grandville*

•

JOHNSON, GRACE
Pi Beta Phi; Tower Guard; Home Economics Club, Sec.; Student Council.
H.E. *Albany, Ky.*

JOHNSON, MARGARET
Chi Omega; Board of Publications; Wolverine, Ass't. Ed., Editor; Theta Sigma Phi, Vice-Pres.; Town Girls.
B. & P.S. *Lansing*

•

JOHNSON, MARILYN
Delta Gamma Mu, Pres.; Pi Alpha; Philosophy Club; W.A.A.
B. & P.S. *Detroit*

•

JOHNSON, WILLIAM
Phi Delta Theta; A.S.C.E., Vice-Pres.; Engineering Council, Sec.
Eng. *Thomsonville*

•

JOHNSTON, WILLIAM
Phi Kappa Tau; Blue Key; State News, Associate Ed.; Sigma Delta Chi, Sec.; Advanced R.O.T.C.; Men's Glee Club; V.F.W.
B. & P.S. *South Haven*

Autumn at State

JOHNSTONE, BEVERLEY
Kappa Delta; Pan Hellenic Council; A.W.S., Points Limitation Board.
S.A. *Birmingham*

•

JONES, DUDLEY
D.Z.V.; Varsity Club; Varsity Basketball.
S.A. *Hammond, Ind.*

•

JORDON, HAROLD
Lambda Chi Alpha; History Club; J. V. Baseball.
S.A. *Munith*

•

JOSEPH, MARY
Alpha Phi, Treas.; Tau Sigma; Psychology Club.
S.A. *Saginaw*

•

JOSSIM, OLIVE
Women's Cooperative League, Vice-pres.
H.E. *Tekonsha*

•

JUDD, JOYCE
S.A. *Lansing*

•

JUNGBACKER, JOHN
Kappa Sigma, Sec.
Ag. *Grand Rapids*

JURY, MARGARET
Pi Beta Phi, Elementary Education Club; Y.W.C.A.; W.A.A.
S.A. *Pleasant Ridge*

•

JUSTEMA, EUGENE
Eng. *Charlotte*

•

KAARRE, SIGRID
Lutheran Student Club, Vice-Pres.
H.E. *Calumet*

•

KEENE, JANE
Zeta Tau Alpha; Red Cross.
S.A. *St. Louis*

•

KELLEY, PHYLLIS
Studio Theater; Psychology Club; Future Teachers of America; S.W.L., Carousel Ticket Chrmn.
S.A. *Fenton*

•

KELLY, ASA
S.A. *Coopersville*

•

KELLY, MARY
Alpha Gamma Delta, Pres.; Big Sister Council; Newman Club; Elementary Education Club; East Mayo, Sec.
S.A. *Detroit*

•

KELLY, NATHAN
S.A. *Coopersville*

KEMPPAINEN, WILLIAM
Alpha Zeta.
Ag. *Grand Rapids*

•

KERR, ANNE
Tau Sigma; Kappa Delta Pi; Future Teachers of America.
S.A. *East Lansing*

•

KETTUNEN, MAR JEAN
Kappa Kappa Gamma, Treas.; Tower Guard; Spartan; Wolverine, Classes Editor; Beta Alpha Sigma; Big Sister Council; Soph Home Economics Board; Y.W.C.A.; Student Foundation, Vice-Pres.
S.A. *East Lansing*

•

KILLMASTER, GEORGE
Kappa Sigma; Varsity Baseball; Freshman Football.
B. & P.S. *Harrisville*

•

KILLMASTER, RUTH
T.C. & R.A. Majors Club.
H.E. *Chassell*

•

KINSEY, PHYLLIS
Alpha Xi Delta; Michigan Education Association; Elementary Education Club.
S.A. *Caro*

•

KIRBY, LOIS
Kappa Delta Pi; Y.W.C.A.
S.A. *Detroit*

Gateway to finer dramatics

KIRK, CAROLYN
International Club.
S.A. *Mecosta*

•

KISSEL, DALE
Delta Chi, Sec.; Hotel Ass'n.
B. & P.S. *Seneca Falls, N.Y.*

•

KLAHN, JOANN
Alpha Phi; Alpha Delta Theta, Vice-Pres.
Vet. *Carson City*

•

KLAP, DOROTHY
Alpha Omicron Pi, Pres.; Horticulture Club; Spartan Christian Fellowship.
Ag. *Grand Rapids*

•

KLENOW, LAWRENCE
B. & P.S. *East Tawas*

•

KLOOSTER, BETTY
Pi Alpha.
B. & P.S. *Muskegon*

•

KLUTE, ARNOLD
Ag. *Three Oaks*

•

KOHL, NORMAN
Phi Delta Theta; Band.
S.A. *Coldwater*

•

KONRAD, IGNATIUS
Kappa Sigma; Blue Key; Varsity Club; Athletic Council; Wrestling Team.
B. & P.S. *Cleveland, Ohio*

•

KORTGE, RUSSELL
Alpha Gamma Rho; Xi Sigma Pi; Forestry Club; Ski Club.
Ag. *Midland*

•

KOSKI, RUTH
Sigma Chi Gamma, Sec., Treas.; Tau Sigma; Pi Mu Epsilon.
S.A. *Chassell*

•

KOTZ, RUTH
Zeta Tau Alpha; Senior F. & N. Board; Gamma Delta; Town Girls, Pres.
H.E. *Lansing*

•

KOVALESKI, ZIGMUND
Delta Sigma Phi; Newman Club.
B. & P.S. *Iron River*

Johnstone, Beverley
Jones, Dudley
Jordon, Harold
Joseph, Mary
Jossim, Olive

Judd, Joyce
Jungbacker, John
Jury, Margaret
Justema, Eugene
Kaarre, Sigrid

Keene, Jane
Kelley, Phyllis
Kelly, Asa
Kelly, Mary
Kelly, Nathan

Kemppainen, William
Kerr, Anne
Kettunen, MarJean
Killmaster, George
Killmaster, Ruth

Kinsey, Phyllis
Kirby, Lois
Kirk, Carolyn
Kissel, Dale
Klahn, Joann

Klap, Dorothy
Klenow, Lawrence
Klooster, Betty
Klute, Arnold
Kohl, Norman

Konrad, Ignatius
Kortge, Russell
Koski, Ruth
Kotz, Ruth
Kovaleski, Zigmund

Kowalk, Clayton
Krakow, Kenneth
Kramer, Noah
Krans, Eunice
Kraski, Irene

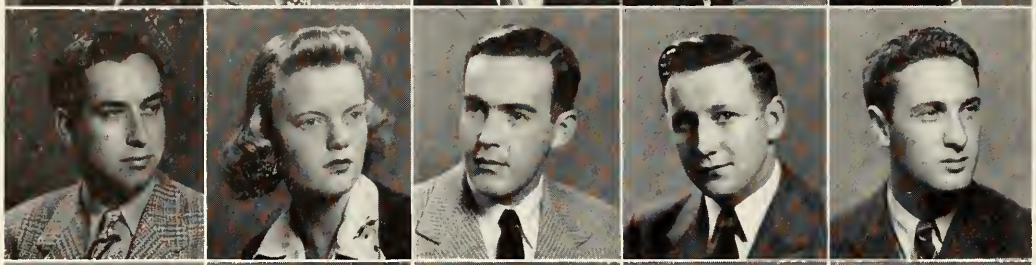

Kreger, Robert
Kreher, Marge
Kronstedt, Jack
Krupp, William
Kwasnik, Oscar

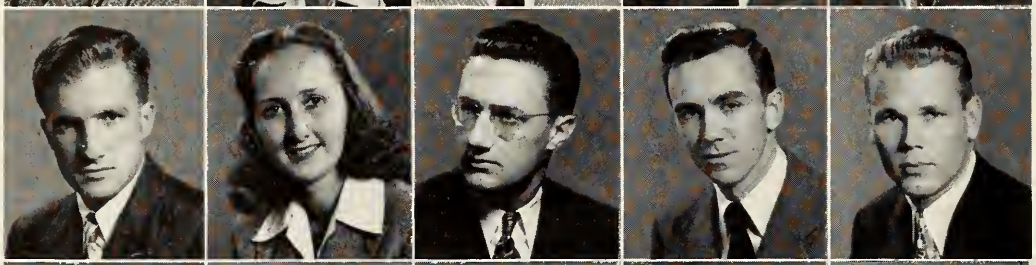

LaFrance, Howard
Laird, Onalee
Lamb, Floyd
Lamont, Donald
Lamphere, Kenneth

Landback, Jacqueline
Langley, Dorothy
Lankey, Harold
Larson, David
LaSalle, Leonard

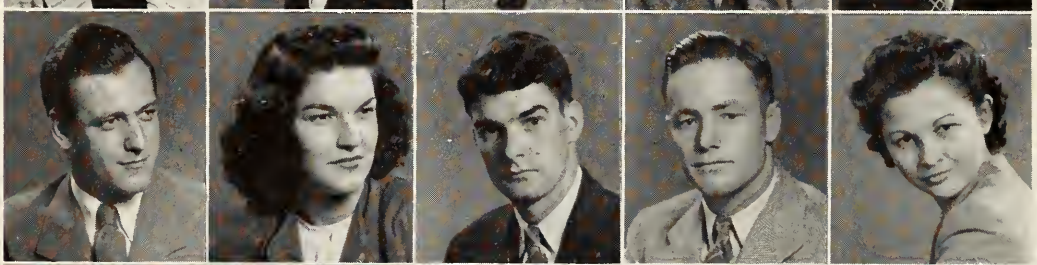

Latham, Wesley
Lathwell, Carol
Lathwell, Douglas
Latter, Bruce
Launstein, Elizabeth

Launstein, Howard
LaVerne, Melvin
Lawder, Wilma
Lazelle, Parna
Learmonth, Alexander

Lecureux, Donald
Lee, Lucille
Leenhouts, Lawrence
Leggat, Angus
Leiby, Betty

SENIORS

KOWALK, CLAYTON
Blue Key; Varsity Club; Men's Council.
B. & P.S. *Eaton Rapids*

•

KRAKOW, KENNETH
Lambda Chi Alpha; Sigma Gamma Upsilon; Hotel Ass'n.
B. & P.S. *Davenport, Iowa*

•

KRAMER, NOAH
Eng. *New York, N.Y.*

•

KRANS, EUNICE
Junto Club; Y.W.C.A.; Lutheran Student Club; Future Teachers of America; Aletheans.
S.A. *Wakefield*

•

KRASKI, IRENE
Home Economics Club.
H.E. *Dearborn*

•

KREGER, ROBERT
Mortar and Ball; A.S.M.E.; Pershing Rifles.
Eng. *Franklin Village*

•

KREHER, MARGE
Kappa Kappa Gamma; S.W.L.; Union Board; Home Economics Club, Fr. Board; F. & N. Club; State News, Ass't Night Editor.
H.E. *Kenmore, N.Y.*

•

KRONSTEDT, JACK
Delta Sigma Phi, Treas.; Sigma Gamma Upsilon; Hotel Ass'n; Frosh Frolic Comm.; Bell Hop Comm.
B. & P.S. *Dickinson, N.D.*

•

KRUPP, WILLIAM
Pi Mu Epsilon; A.S.M.E., Sec.
Eng. *Big Rapids*

•

KWASNIK, OSCAR
State News; Hort. Club.
Ag. *Bronx, N.Y.*

•

LA FRANCE, HOWARD
A.S.C.E.
Eng. *Port Huron*

•

LAIRD, ONALEE
W.A.A.; Y.W.C.A. Board; A.W.S., Activities Board; Sailing Club.
B. & P.S. *Flint*

LAMB, FLOYD
Pi Mu Epsilon; A.I.E.E.; American Legion.
Eng. *Lansing*

•

LAMONT, DONALD
Sigma Nu; I.F.C.; Student Council.
B. & P.S. *Detroit*

•

LAMPHERE, KENNETH
B. & P.S. *Lansing*

•

LANDBACK, JACQUELINE
Zeta Tau Alpha, Pres.; Green Splash, Sec.; Lutheran Student Club; W.A.A.
S.A. *Detroit*

•

LANGLEY, DOROTHY
Chi Omega; W.A.A.; P.E.M. Club; Orchesis; S.W.L.
B. & P.S. *Detroit*

•

LANKEY, HAROLD
S.A. *Pontiac*

•

LARSON, DAVID
Farm House, Treas.; Xi Sigma Pi, Sec.; Forestry Club, Sec., Treas.; Ag. Council; Student Council.
Ag. *Muskegon*

•

LA SALLE, LEONARD
B. & P.S. *Crystal*

•

LATHAM, WESLEY
Forestry Club, Pres.
Ag. *Appleton, Wis.*

•

LATHWELL, CAROL
Alpha Delta Theta.
S.A. *Benzonia*

•

LATHWELL, DOUGLAS
Alpha Zeta.
Ag. *Benzonia*

•

LATTER, BRUCE
Tau Beta Pi.
Eng. *Lansing*

LAUNSTEIN, ELIZABETH
Sigma Epsilon.
B. & P.S. *New Lothrop*

•

LAUNSTEIN, HOWARD
Sigma Epsilon.
B. & P.S. *New Lothrop*

•

LA VERNE, MELVIN
Pi Mu Epsilon; S.A.E.; A.S.M.E.; Pistol Team.
Eng. *Detroit*

•

LAWDER, WILMA
Home Economics Club.
H.E. *Lansing*

•

LAZELLE, PARNA
Gamma Phi Beta; Wolverine.
S.A. *Owosso*

•

LEARMONTH, ALEXANDER
B. & P.S. *Flint*

LECUREUX, DONALD
Alpha Zeta; Kappa Delta Pi; Spartan Christian Fellowship, Pres.; Agronomy Club; Ag. Education Club.
Ag. *Owosso*

•

LEE, LUCILLE
International Club; Chinese Students Club, Soc. Chmn.; Psychology Club.
S.A. *Detroit*

•

LEENHOUTS, LAWRENCE
Phi Kappa Tau; Alpha Phi Omega; I.F.C.; Officers' Club.
B. & P.S. *Rochester, N.Y.*

•

LEGGAT, ANGUS
A.S.M.E.; Pershing Rifles.
Eng. *Detroit*

•

LEIBY, BETTY
Alpha Xi Delta; Sigma Chi Gamma; Green Splash.
S.A. *Lansing*

Bud Cline, Chuck Petot, Bruce Thorsberg, Dick Verkler, and Walt Avis correct I. F. C. tests

LEITSHUH, CHARLES
Ag. *Muncie, Ind.*

•

LENZ, ROBERT
A.S.M.E.; Alpha Phi Omega, Pres.; Lutheran Student Club, Pres.; Pershing Rifles.
Eng. *Buffalo, N.Y.*

•

LESTER, CAROL
Home Economics Club.
H.E. *Malane, W. Va.*

•

LEVERENCE, GATHA
Home Economics Club; Lutheran Student Club; Women's Co-op League.
H.E. *Burr Oak*

•

LIBERTY, ROBERT
B. & P.S. *Marquette*

•

LICATA, JOSEPH
Institute Radio Engineers; Abbot Hall, Counselor; Newman Club.
Eng. *Rochester, N.Y.*

LICKFELDT, ARDETH
Sigma Chi Gamma; 4-H Club.
S.A. *Twining*

•

LIDDICOAT, MARY
Philosophy Club; Psychology Club.
S.A. *Ferndale*

•

LILLY, EMIGAIL
Psychology Club.
S.A. *Byron Center*

•

LINCK, IRENE
Alpha Chi Omega, Soc. Chmn.; Home Economics Club, Sr. Board; Newman Club.
H.E. *Ravenna*

•

LINDKE, ALBERT
Phi Kappa Tau; Sigma Epsilon; State News; Frosh Frolic Comm.
B. & P.S. *Richmond*

Classrooms of the future

LINDSLEY, FRANK
Track.
B. & P.S. *Escanaba*

•

LIPPERT, JILL
Zeta Tau Alpha; Theta Sigma Phi; State News, Assoc. Ed.; Wolverine.
B. & P.S. *Detroit*

•

LITTLEFIELD, SUZANNE
Chi Omega; Union Board; S.W.L. Board; S. Williams, S. Campbell, Soc. Chmn.; Mardi Gras Comm.
S.A. *Eaton Rapids*

•

LIVINGSTON, DORRIS
Philosophy Club, Pres.
S.A. *Battle Creek*

•

LOCKWOOD, BETTY
Delta Zeta; Town Girls; Speakers' Bureau.
H.E. *East Lansing*

•

LONDON, ROBERT
Hotel Ass'n.; Christian Science Club.
B. & P.S. *Angola, Ind.*

•

LOOMIS, WILLIAM
Sigma Nu.
B. & P.S. *Detroit*

•

LORD, EDWARD
Sigma Nu.
B. & P.S. *Chicago, Ill.*

•

LORD, GEORGE
State News; Ski Club; A.V.C.
S.A. *Cleveland, Ohio*

•

LORENZ, BETTY
Alpha Delta Theta.
Vet. *Edmore*

•

LORING, THOMAS
Phi Delta Theta; Board of Directors; Student Council, Pres.; Wolverine, Adv. Mgr.; International Center Comm.
Eng. *Lansing*

•

LOTT, JOHN
Lambda Chi Alpha, Pres.; Varsity Football, Baseball.
S.A. *Detroit*

LUCAS, BARBARA
Alpha Chi Omega; Theta Sigma Phi; State News; N. Campbell, Sec., Vice-Pres.
B. & P.S. *Owosso*

•

LUCAS, THAIS
Alpha Gamma Delta, Treas.; Theta Sigma Phi, Treas.; S.W.L.; State News.
S.A. *Berrien Springs*

•

LUDWIG, ALBERT
Delta Sigma Phi; Jr. Class, Treas.; Newman Club.
Eng. *Detroit*

•

LUND, LESTER
Beta Theta; Economics Club.
Ag. *Grand Rapids*

•

LUNG, HERMAN
Farm House, Pres., Vice-Pres.; M.S.C. Veterinarian; Jr. A.V.M.A.
Vet. *Ligonier, Ind.*

•

LUNIEWSKI, ALICE
Speech Majors Club; Newman Club.
S.A. *Hamtramck*

•

LUTH, ROBERT
Alpha Phi Omega.
S.A. *Holland*

•

LUTZ, CHARLES
Jr. A.V.M.A.
Vet. *Flint*

•

LYLE, LYNN
Kappa Kappa Gamma; Beta Alpha Sigma; Christian Science Club.
S.A. *Birmingham*

•

LYNCH, JOHN
Sigma Chi.
Eng. *Pontiac*

•

LYONS, JOHN
A.S.C.E.; Sailing Club.
Eng. *Manchester, N.H.*

•

LYTTLE, ROBERT
Alpha Chi Sigma; Mason-Abbot Hall Council
S.A. *Saginaw*

Leitshuh, Charles
Lenz, Robert
Lester, Carol
Leverence, Gatha
Liberty, Robert

Licata, Joseph
Lickfeldt, Ardeth
Liddicoat, Mary
Lilly, Emigail
Linck, Irene

Lindke, Albert
Lindsley, Frank
Lippert, Jill
Littlefield, Sue
Livingston, Dorris

Lockwood, Betty
London, Robert
Loomis, William
Lord, Edward
Lord, George

Lorenz, Betty
Loring, Thomas
Lott, John
Lucas, Barbara
Lucas, Thais

Ludwig, Albert
Lund, Lester
Lung, Herman
Luniewski, Alice
Luth, Robert

Lutz, Charles
Lyle, Lynn
Lynch, John
Lyons, John
Lyttle, Robert

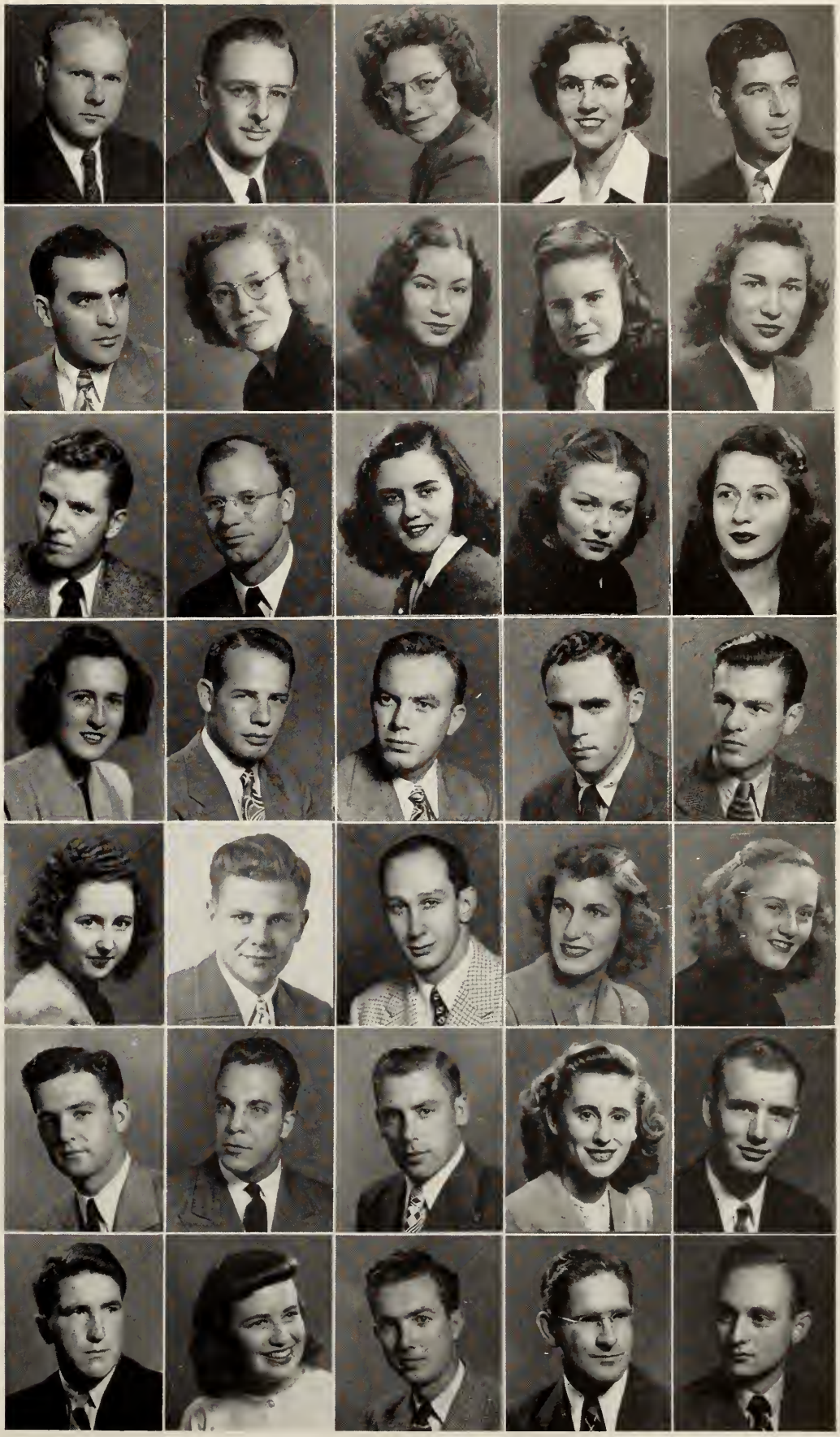

MacDonald, Roderick
Mack, Walter
Macklem, Jean
MacPhail, Donald
MacWilliams, Richard

Maginn, Louise
Makoski, Rita
Malcolm, Maxine
Manby, Robert
Mann, James

Mansour, Mary
Manz, Rosalie
Marti, Jane Anne
Martin, Mary
Martin, Peggy

Marx, Raymond
Mason, Peter
Masson, Kathleen
Mathews, Jane
Matte, Marie

Matteson, Aylo
Matthews, Rena
Mattson, Barbara
Maurer, Alice
Maurice, Alfred

Maxwell, Norma
Mazur, Raymond
McCaffery, Joan
McCall, John
McCallum, Majorie

McCartney, Kathryn
McCartney, Sally
McCartney, William
McCordic, Sue
McCormick, Mary

SENIORS

MacDONALD, RODERICK
S.A. *Detroit*

•

MACK, WALTER
Varsity Cross Country Team, Capt.; Fr. Track & Cross Country Team, Capt.
B. & P.S. *Buffalo, N.Y.*

•

MACKLEM, JEAN
Alpha Omicron Pi; Pi Alpha; Town Girls; Senior Ball Chmn.
S.A. *Lansing*

•

MacPHAIL, DONALD
Sigma Nu; Green Helmet, Pres.; Blue Key; Geogangue.
S.A. *Detroit*

•

MacWILLIAMS, RICHARD
B. & P.S. *South Bend, Ind.*

•

MAGINN, LOUISE
Alpha Delta Theta.
Vet. *Mt. Morris*

•

MAKOSKI, RITA
Alpha Gamma Delta; W.A.A.; Elementary Education Club; S.W.L.; Newman Club; Wolverine.
S.A. *Grand Rapids*

•

MALCOLM, MAXINE
Alpha Gamma Delta; Elementary Education Club; S.W.L.
S.A. *Grand Blanc*

•

MANBY, ROBERT
Farm House; Ag. Economics Club, Sec.-Treas.; Jr. Farm Bureau, Sec.-Treas.; Soph. Prom Comm.
Ag. *Battle Creek*

•

MANN, JAMES
Vet. *East Lansing*

•

MANSOUR, MARY
Pi Alpha.
B. & P.S. *Amherst, Nova Scotia*

•

MANZ, ROSALIE
Pi Mu Epsilon; Tau Sigma; Town Girls.
S.A. *Lansing*

•

MARTI, JANE ANNE
Pi Alpha.
B. & P.S. *Toledo, Ohio*

MARTIN, MARY
S.A. *McMinnville, Tenn.*

•

MARTIN, PEGGY
S. Campbell Council.
S.A. *Flushing*

•

MARX, RAYMOND
Phi Kappa Tau; Sigma Epsilon; Officers' Club.
B. & P.S. *Manchester*

•

MASON, PETER
A.S.M.E.
Eng. *Blanchard*

•

MASSON, KATHLEEN
Pi Beta Phi, Vice-Pres.; Orchestra, Sec., Treas.; State News.
S.A. *Lorain, Ohio*

•

MATHEWS, JANE
Gamma Phi Beta; Wolverine.
H.E. *Pontiac*

•

MATTE, MARIE
Alpha Gamma Delta, Sec.; Junior Class, Vice-Pres.; Big Sister Council, Co-chairman; State News, Women's Editor; Wolverine; Fr. Orientation Leader; Home Economics Club, Soph. Bd.; Home Economics Herald; E. Mayo, Soc. Chmn.
H.E. *Detroit*

MATTESON, AYLO
Mortar Board, Omicron Nu, at Kansas State College.
H.E. *Detroit*

•

MATTHEWS, RENA
Women's Glee Club; Veterans' Wives Club.
S.A. *Battle Creek*

•

MATTSON, BARBARA
Sailing Club; Ski Club.
S.A. *Muskegon*

•

MAURER, ALICE
S.A. *Grand Ledge*

•

MAURICE, ALFRED
S.A. *East Lansing*

•

MAXWELL, NORMA
Sigma Epsilon, Sec.-Treas.
B. & P.S. *Jackson*

•

MAZUR, RAYMOND
Farm House; Dairy Club, Pres.; Ag. Council, Treas.; 4-H Club; Junior Farm Bureau; Block & Bridle.
Ag. *Richmond*

McCAFFERY, JOAN
Alpha Phi; S.W.L.; Newman Club; Psychology Club; Philosophy Club.
S.A. *Detroit*

•

McCALL, JOHN
A.S.C.E.
Eng. *Memphis*

•

McCALLUM, MARJORIE
Alpha Omicron Pi; S.W.L.; W.A.A.; Speakers' Bureau; Geogangue, Ed.
S.A. *Flint*

•

McCARTNEY, KATHRYN
Delta Zeta; Town Girls; S.W.L.; Wolverine; Spartan.
S.A. *East Lansing*

•

McCARTNEY, SALLY
Alpha Chi Omega; Theta Alpha Phi; Pan Hellenic Council; Studio Theater; Town Girls, Sec.
S.A. *East Lansing*

•

McCARTNEY, WILLIAM
Pi Mu Epsilon.
S.A. *East Lansing*

•

McCORDIC, SUE
S.A. *Marlette*

•

McCORMICK, MARY JUNE
Sigma Epsilon; Tau Sigma.
B. & P.S. *Almont*

Everybody goes to college now

McDANIEL, CHARLOTTE
Home Economics Club; Orchestra; Student Christian Union; Women's Co-op League, Pres.
H.E. *Manistee*

McDANOLD, ORVILLE
Kappa Delta Pi; Phi Mu Alpha Sinfonia, Vice-Pres.; Band; Orchestra, Pres.
B. & P.S. *Grand Rapids*

McELHINNEY, VALERIE
Alpha Chi Omega.
S.A. *Owosso*

McFARLANE, JANET
Delta Gamma; Pan Hellenic Council; International Club.
S.A. *Detroit*

McGRAIN, THOMAS
B. & P.S. *Detroit*

McGURRIN, THOMAS
Psi Upsilon.
B. & P.S. *Saginaw*

McKAY, BONNIE
Alpha Gamma Delta; Green Splash; Home Economics Club; S.W.L.; Wolverine.
H.E. *Pigeon*

McKIBBEN, DORA
Kappa Alpha Theta, Vice-Pres.; Tower Guard; Home Economics Club.
H.E. *Honolulu, T.H.*

McKNIGHT, JOHN
Sigma Nu; Green Helmet; Track.
Eng. *Pleasant Ridge*

McMANUS, VIVIAN
Sigma Chi Gamma; Spartan Christian Fellowship.
S.A. *Kingsley*

McRAE, MERYLE
S.A. *Charlevoix*

McSHERRY, ELIZABETH
Newman Club; Junto.
S.A. *Battle Creek*

MEAD, JUSTIN
B. & P.S. *Menominee*

MEAD, MARILYN
Pi Beta Phi; Elementary Education Club; Pan Hellenic Council; Tau Sigma; W.A.A. Board.
S.A. *Grand Haven*

MERITT, MYRT
H.E. *Tonawanda, N.Y.*

MERRIMAN, MARY
Sr. Board.
H.E. *Jackson*

METZGER, ANNA
Alpha Gamma Delta; A.W.S.; Mortar Board; Pan Hellenic Council; W.A.A., Pres.; Delta Psi Kappa; P.E.M. Club; S. Campbell, Soc. Chmn.; Fr. Orientation Leader.
B. & P.S. *Toledo, Ohio*

MICHAEL, GORDON
Psi Upsilon.
B. & P.S. *Port Huron*

MICHEL, JANE
Sigma Epsilon.
B. & P.S. *Muskegon*

MIDDLETON, BETTY
Kappa Kappa Gamma; Tau Sigma; Big Sister Council; A.W.S., Activities Board; Junior Class, Sec.; Radio Experimental Workshop; Speech Majors Club; Wolverine; Fr. Orientation, Co.-Chmn.
S.A. *Birmingham*

MIELKE, MARGERY
Delta Zeta, Pres.; Home Economics Club; Home Economics Herald; F. & N. Club, Sec.; S.W.L.
H.E. *Dearborn*

MILLER, EDGAR
Lambda Chi Alpha.
Eng. *Fraser*

MILLER, JOSEPH
Alpha Tau Omega, Vice-Pres.; Jr. A.V.M.A.; M.S.C. Veterinarian, Ed.; Alpha Psi; Board of Publications.
Vet. *West Terre Haute, Ind.*

MILLER, MARY
Kappa Delta; Pi Alpha; Y.W.C.A.; Future Teachers of America.
Ag. *Harvey, Ill.*

MILLETT, SHIRLEY
H.E. *Grand Rapids*

MILNE, JAMES
Sigma Nu; Varsity Track.
B. & P.S. *Detroit*

MINKS, RUTH
Glee Club.
S.A. *Birmingham*

MISCHLEY, WALTER
Sigma Chi; A.S.C.E., Pres.; I.F.C.; Newman Club.
Eng. *Alpena*

MITCHELL, KENNETH
B. & P.S. *Manistee*

MITORAY, JANE
Pi Mu Epsilon; A.I.Ch.E.; Newman Club.
Eng. *Detroit*

MIXTER, KEITH
Phi Mu Alpha Sinfonia, Pres.; Band; Choir; Orchestra.
S.A. *Lansing*

MOAK, MARY
Future Teachers of America.
S.A. *Port Huron*

MOBLEY, JEANE
Alpha Phi; Green Splash.
S.A. *Detroit*

MOE, DOUGLAS
Jr. A.V.M.A.; Pershing Rifles.
Vet. *Valparaiso, Ind.*

MONAHAN, CHARLES
Delta Sigma Phi, Vice-Pres.; Wolverine; Water Carnival, Chmn.; J-Hop Comm.
B. & P.S. *Detroit*

Campbell Hall, closest to the grill

McDaniel, Charlotte
McDanold, Orville
McElhinney, Valerie
McFarlane, Janet
McGrain, Thomas

McGurrin, Thomas
McKay, Bonnie
McKibben, Dora
McKnight, John
McManus, Vivian

McRae, Meryle
McSherry, Elizabeth
Mead, Justin
Mead, Marilyn
Meritt, Myrt

Merriman, Mary
Metzger, Anna
Michael, Gordon
Michel, Jane
Middleton, Betty

Mielke, Margery
Miller, Edgar
Miller, Joseph
Miller, Mary
Millett, Shirley

Milne, James
Minks, Ruth
Mischley, Walter
Mitchell, Kenneth
Mitoray, Jane

Mixter, Keith
Moak, Mary
Mobley, H. Jean
Moe, Douglas
Monahan, Charles

Monroe, Pauline
Montgomery, Jane
Moore, Gloria
Moore, Mary
Moore, William

Moran, Frank
Moran, Mary
Morgan, Russell
Morin, Henry
Morrison, Daisy

Mosher, Howd
Mosher, Richard
Moss, Thomas
Moulton, Charles
Moulton, Edward

Mounsey, Joyce
Mucha, Theodore
Mulder, Dorothy
Mull, Kathleen
Mulligan, Patricia

Murdoch, Marion
Murphy, Elizabeth
Murphy, Geraldine
Murphy, John
Murphy, Patricia

Murray, Jane
Muschler, Arthur
Myers, Barbara
Myers, Lyle
Myers, Lynn

Napoli, Mary
Near, Reed
Nelson, Harold
Newberg, Richard
Newsome, Howard

SENIORS

MONROE, PAULINE
Alpha Phi; Theta Alpha Phi; State News; Spartan; Experimental Workshop; Term Play.
S.A. *Lansing*

•

MONTGOMERY, JANE
Town Girls; Off Campus Council.
B. & P.S. *Lansing*

•

MOORE, GLORIA
Future Teachers of America; Newman Club; S.W.L.
S.A. *Muskegon*

•

MOORE, MARY
Alpha Delta Theta; Red Cross.
Vet. *Muskegon*

•

MOORE, WILLIAM
Alpha Gamma Rho; I.F.C., Executive Council; A.S.C.E.; Block and Bridle, Treas.; State News.
Eng. *Hillsdale*

•

MORAN, FRANK
B. & P.S. *Portland*

•

MORAN, MARY
Newman Club.
S.A. *Flint*

•

MORGAN, RUSSELL
Pi Mu Epsilon; Sigma Epsilon; Tau Sigma; Officers' Club.
B. & P.S. *Lansing*

•

MORIN, HENRY
S.A. *Berkley*

•

MORRISON, DAISY
Home Economics Club; Y.W.C.A.
H.E. *Traverse City*

•

MOSHER, HOWD
Sigma Epsilon, Pres.
B. & P.S. *Owosso*

•

MOSHER, RICHARD
Sigma Chi; Student Council, Vice-Pres.; Union Board; Football, Mgr.; Blue Key; Mardi Gras, chmn.; Excalibur; Men's Council.
S.A. *East Lansing*

•

MOSS, THOMAS
Alpha Gamma Rho; Alpha Zeta; Ag. Economics Club; Jr. Farm Bureau; Officers' Club.
Ag. *Ravenna*

•

MOULTON, CHARLES
Sigma Alpha Epsilon.
Eng. *Gull Lake*

MOULTON, EDWARD
Sigma Alpha Epsilon, Sec.; Eng. Council, Pres.; A.S.C.E., Sec.; Pi Mu Epsilon; Spartan; Tau Beta Pi; Wolverine.
Eng. *Gull Lake*

•

MOUNSEY, JOYCE
Chi Omega; Pan Hellenic Council; Orchesis, Vice-Pres.; Sigma Delta Pi; Tau Sigma; S.W.L.
S.A. *Bluffton, Ind.*

•

MUCHA, THEODORE
Dairy Club.
S.A. *East Dearborn*

•

MULDER, DOROTHY
Women's Co-op League, Sec.-Treas.; 4-H Club, Vice-Pres.; Home Economics Club; Jr. Farm Bureau; W.A.A.
H.E. *Holland*

•

MULL, KATHLEEN
Theta Sigma Phi, Sec.; J-Hop Comm.; Newman Club; Ski Club; Spartan; State News; S.W.L.; Town Girls.
B. & P.S. *Lansing*

•

MULLIGAN, PATRICIA
Kappa Kappa Gamma; Pi Alpha.
S.A. *Muskegon*

MURDOCH, MARION
Sigma Kappa; Pan Hellenic Council; State News.
B. & P.S. *Detroit*

•

MURPHY, ANN
Sigma Chi Gamma; Newman Club, Corr. Sec., Vice-Pres.
S.A. *Flint*

•

MURPHY, GERALDINE
Alpha Phi; Newman Club; S.W.L.
S.A. *Flint*

•

MURPHY, JOHN
B. & P.S. *East Lansing*

•

MURPHY, PATRICIA
Women's Co-op League; Home Economics Club, Board.
H.E. *Grand Haven*

•

MURRAY, JANE
Pi Alpha; Newman Club.
B. & P.S. *Bad Axe*

•

MUSCHLER, ARTHUR
Lambda Chi Alpha, Pres.; Blue Key; Green Helmet; Men's Council, Sec.-Treas.; Xi Sigma Pi; Ag. Council; Forestry Club; Football.
Ag. *Aurora, Ill.*

MYERS, BARBARA
Alpha Delta Theta; Lutheran Student Club, Sec.
Vet. *Grass Lake*

•

MYERS, LYLE
Geogangue.
S.A. *Bay City*

•

MYERS, LYNN
S.A. *Stockbridge*

•

NAPOLI, MARY
Tau Sigma.
S.A. *East Lansing*

•

NEAR, REED
Lambda Chi Alpha; Rifle Team.
Eng. *Detroit*

•

NELSON, HAROLD
Ag. *Gobles*

•

NEWBERG, RICHARD
Phi Delta Theta, Treas.; Green Helmet; Blue Key.
B. & P.S. *Auburn, Ala.*

•

NEWSOME, HOWARD
Sigma Nu, Pres.; Class Pres.; Eng. Council; Student Council; Soph. Prom, Chmn.
Eng. *Charlotte*

They call it surveying

NISSLEY, EDNA
Alpha Sigma Alpha.
S.A. *Lancaster, Penn.*

•

NITZ, OLGA
Delta Zeta; Alpha Delta Theta; Wolverine.
Vet. *Baroda*

•

NOLAN, KATHRYN
Town Girls; Newman Club; Future Teachers of America; Elementary Education Club.
S.A. *Lansing*

•

NOLLER, ARLENE
Alpha Delta Theta; Green Splash.
Vet. *Buffalo, N.Y.*

•

NUECHTERLEIN, HAROLD
Tau Beta Pi, Pres.; Phi Lambda Tau; Pi Mu Epsilon; Gamma Delta; A.I.Ch.E.
Eng. *Frankenmuth*

NUSSDORFER, HELEN
Delta Zeta; P.E.M. Club; W.A.A.; Student Club.
B. & P.S. *Lansing*

•

OBERG, MARIAN
Y.W.C.A.; Elementary Education Club; Future Teachers of America.
S.A. *Essexville*

•

OBERLIN, JAMES
A.S.M.E.
Eng. *Charlotte*

•

O'BRIEN, WILLIAM
Phi Delta Theta; Theta Alpha Phi, Vice-Pres.; Studio Theater; Freshman Polo.
S.A. *Lansing*

•

O'CONNELL, JOYCE
Future Teachers of America; Newman Club; Studio Theater.
S.A. *Jackson*

The Ad Building

O'CONNOR, LAWRENCE
Sigma Alpha Epsilon; Newman Club.
B. & P.S. *Flint*

•

OEHLER, EILEEN
Gamma Delta; Tau Sigma; Sigma Delta Pi; Kappa Delta Pi, Sec.; State News; Town Girls Board; Freshman Orientation Leader.
S.A. *Lansing*

•

O'LEARY, GLORIA
Beta Sigma Omicron, Vice-Pres.-Treas.; Purple Jackets; Wesley Player; Transfer from L.S.U.
S.A. *New Orleans, La.*

•

O'LEARY, JOSEPH
Delta Chi; Radio Amateurs Club; I.R.C.; Tau Beta Pi; Pi Mu Epsilon.
Eng. *Howell*

•

OLMSTEAD, KARNA
Alpha Delta Theta; Red Cross; Stage Crew.
Vet. *Coldwater*

•

OLSON, ARTHUR
Phi Delta Theta.
B. & P.S. *Flint*

•

ORR, JOHN
Varsity Club; A.I.E.E.
Eng. *Ferndale*

•

OSIER, MARY
Gamma Delta; Home Economics Club; Vocational Home Economics; Spartan Christian Fellowship; F.T.A.
H.E. *Powers*

•

OSTER, GLORIA
Alpha Xi Delta, Pres.; Delta Psi Kappa; P.E.M. Club, Treas.; State News; W.A.A., Sports Manager.
B. & P.S. *Highland Park*

•

OSTERHOLT, ROXIE
Alpha Omicron Pi, Treas.; Alpha Epsilon Rho; Big Sister Council; Kappa Delta Pi; Theta Alpha Phi; Speech Majors Club; Radio Experimental Workshop.
S.A. *Detroit*

•

OSTROM, PHYLLIS
Elementary Education Club; Future Teachers of America; Town Girls.
S.A. *Lansing*

•

OTT, HARRIETT
Alpha Xi Delta; Home Economics Club, Sr. Board; Y.W.C.A.
H.E. *Grosse Pointe*

OVIATT, GAYLE
Alpha Chi Omega; A.W.S., Activities Board; Tower Guard, Vice-Pres.; J-Hop Comm.; Home Economics Club; W.S.S.F., Co-Chmn.
H.E. *Washington, D.C.*

•

OYER, JANICE
Alpha Delta Theta, Treas.; Mason Hall General Council; W.A.A.
Vet. *N. Tonawanda, N.Y.*

•

PANAKOS, PAUL
Lambda Chi Alpha; Pi Kappa Delta.
S.A. *Lansing*

•

PARENTE, FLORENCE
4-H Club; Newman Club.
S.A. *Belleville*

•

PARKER, MARION
Alpha Chi Omega; A Cappella Choir; A.W.S.; N. Campbell, Vice-Pres.; Speech Majors Club, Sec.; Studio Theater; Theta Alpha Phi.
S.A. *Grosse Pointe*

•

PARKER, PHYLLIS
Alpha Delta Theta, Sec.; Mason Hall Council; Tower Guard.
Vet. *Decatur*

•

PARKER, PRISCILLA
Sigma Kappa; Big Sister Council; Sigma Epsilon, Vice-Pres.
S.A. *Detroit*

•

PARKES, PATRICIA
H.E. *Onaway*

•

PARKINSON, MARGARET
Alpha Phi; Pan Hellenic Council; Philosophy Club; Psychology Club; S.W.L.
S.A. *Detroit*

•

PAULSEN, THORWELL
Kappa Sigma; Tau Beta Pi; Pi Mu Epsilon; Phi Lambda Tau; A.I.Ch.E.; I.F.C.
Eng. *Pleasant Ridge*

•

PAULSON, NORMAN
Jr. A.V.M.A.
Vet. *Strum, Wis.*

•

PAYNE, BARBARA
Women's Glee Club.
S.A. *Coldwater*

•

PECKHAM, JANE
Wells Hall, Vice-Pres.; Alice Cowles, Sec.; Mayo Annex, Treas.; Jr. Red Cross.
S.A. *Lowell*

Nissley, Edna
Nitz, Olga
Nolan, Kathryn
Noller, Arlene
Nuechterlein, Harold

Nussdorfer, Helen
Oberg, Marian
Oberlin, James
O'Brien, William
O'Connell, Joyce

O'Connor, Lawrence
Oehler, Eileen
O'Leary, Gloria
O'Leary, Joseph
Olmstead, Karna

Olson, Arthur
Orr, John
Osier, Mary
Oster, Gloria
Osterholt, Roxie

Ostrom, Phyllis
Ott, Harriett
Oviatt, Gayle
Oyer, Janice
Panakos, Paul

Parente, Florence
Parker, Marion
Parker, Phyllis
Parker, Priscilla
Parkes, Patricia

Parkinson, Margaret
Paulsen, Thorwell
Paulson, Norman
Payne, Barbara
Peckham, Jane

Peigh, Harold
Pennels, Norman
Peppler, Dora Jean
Perrin, Norman
Perry, Rodney

Peters, Mary
Peters, Nora
Peterson, LeRoy
Peterson, William
Pettit, Mary

Petty, Patricia
Peyton, Jack
Phillips, Barbara
Phillips, Virginia
Picciuto, Nicholas

Pick, Doris
Pickett, Donna
Pierson, Ellen .
Pierucki, Howard
Pilchard, Edwin

Pinch, Wilma
Platt, June
Pletz, Evora
Polen, Jay
Pomeroy, Betty

Pope, Leon
Potter, Jacqueline
Potter, Joyce
Potter, Richard
Potts, John

Poulson, Robert
Powell, June
Pratt, Pearl
Pray, Jolene
Pressley, Mary

SENIORS

PEIGH, HAROLD
Vet. *Hamlet, Ind.*

•

PENNELS, NORMAN
Alpha Chi Sigma; Tau Beta Pi; Blue Key; A.I.Ch.E., Pres.
Eng. *Parchment*

•

PEPPLER, DORA
Alpha Phi; S.W.L., Pres.; Canterbury Club.
S.A. *Detroit*

•

PERRIN, NORMAN
Sigma Chi; Canterbury Club; Scimitar.
B. & P.S. *Lansing*

•

PERRY, RODNEY
Kappa Sigma; State News; Engineering Council; A.I.Ch.E., Treas.
Eng. *Rochester, N.Y.*

•

PETERS, MARY
Pi Alpha; Newman Club; Town Girls.
S.A. *East Lansing*

•

PETERS, NORA
Newman Club; S. Campbell, Vice-Pres., Counselor.
B. & P.S. *Birmingham*

•

PETERSON, LEROY
Alpha Chi Sigma, Vice-Pres., Sec.; Wells Club, Pres., Sec.; A.I.Ch.E.
Eng. *Iron Mountain*

•

PETERSON, WILLIAM
Sigma Alpha Epsilon, Pres.; Blue Key, Sec.; Green Helmet; Tau Beta Pi; Phi Lambda Tau; Officers' Club; A.S.M.E.; Society Automotive Engineers.
Eng. *Dearborn*

•

PETTIT, MARY
Alpha Delta Theta.
Vet. *Fairview*

•

PETTY, PATRICIA
Fr. Orientation; Home Economics Club; Fr. Board, Treas.; Soph. Board; Abbot, Soc. Chmn.; N. Williams, Treas.; Spartan Christian Fellowship; W.A.A.
H.E. *Detroit*

•

PEYTON, JACK
Phi Delta Theta, Vice-Pres.; Tau Beta Pi; Newman Club; A.S.M.E., Vice-Pres.; Engineering Council, Vice-Pres.
Eng. *Los Angeles, Calif.*

PHILLIPS, BARBARA
S.A. *Westfield, N.J.*

•

PHILLIPS, VIRGINIA
S.A. *Detroit*

•

PICCIUTO, NICHOLAS
Alpha Tau Omega; Varsity Club.
S.A. *Millburn, N.J.*

•

PICK, DORIS
Alpha Chi Omega; Mason Hall, Pres.; Delta Psi Kappa, Pres.; W.A.A. Board; P.E.M. Club, Pres.; Green Splash, Vice-Pres.; Future Teachers of America.
B. & P.S. *Grosse Pointe*

•

PICKETT, DONNA
S.A. *Stockbridge*

•

PIERSON, ELLEN
Band; Orchestra; Women's Glee Club.
S.A. *Evart*

•

PIERUCKI, HOWARD
D.Z.V.
B. & P.S. *Sturgis*

•

PILCHARD, EDWIN
Alpha Gamma Rho, Treas.; M.S.C. Veterinarian; Jr. A.V.M.A.
Vet. *Urbana*

•

PINCH, WILMA
Alpha Omicron Pi.; S.W.L.; Sigma Chi Gamma.
S.A. *Eaton Rapids*

•

PLATT, JUNE
Gamma Phi; Jr. A.V.M.A.
Vet. *East Lansing*

•

PLETZ, EVORA
Kappa Delta Pi; Student Council; Home Economics Club; S.W.L.; Y.W.C.A.; Voc. Major's Club.
H.E. *Grosse Pointe*

•

POLEN, JAY
A.I.Ch.E.
Eng. *Detroit*

POMEROY, BETTY
Home Economics Club.
H.E. *Middleton*

•

POPE, LEON
Alpha Gamma Rho, Pres.; Block & Bridle, Pres.; Alpha Zeta, Pres.
Ag. *Addison*

•

POTTER, JACQUELINE
Kappa Kappa Gamma; Tau Sigma; Pi Alpha.
B. & P.S. *Lima, Ohio*

•

POTTER, JOYCE
Alpha Xi Delta; Home Economics Club; Newman Club, Sec.
H.E. *Stephenson*

•

POTTER, RICHARD
Forestry Club; Backlog, Editor; State News.
Ag. *Kalamazoo*

POTTS, JOHN
Delta Chi, Vice-Pres.; Studio Theater; Speech Majors Club; Alpha Epsilon Rho; I.F.C., Vice-Pres.; Mardi Gras Comm.; Wolverine; Spartan.
S.A. *Saginaw*

•

POULSON, ROBERT
Jr. A.V.M.A.; Winged Spartans.
Vet. *Chicago, Ill.*

•

POWELL, JUNE
A.W.S., Judiciary Board; Aletheans; Home Economics Club.
H.E. *East Lansing*

•

PRATT, PEARL
S.A. *Lansing*

•

PRAY, JOLENE
H.E. *Dimondale*

•

PRESSLEY, MARY
Junto Club, Pres.; Newman Club; Tau Sigma; W.A.A.
S.A. *Ithaca*

I gotta have the book—the final's tomorrow!

PRICE, LU ELLA
Christian Student Foundation; Pi Alpha; Y.W.C.A.
B. & P.S. *East Lansing*

PRIESKORN, MARY
Zeta Tau Alpha; Home Economics Club; H.M.C.D. Major's Club, Vice-Pres.
H.E. *Harbor Beach*

PRIOR, DORA
Philosophy Club; Pi Alpha; E. Mayo, Vice-Pres.
B. & P.S. *Royal Oak*

PROCISSI, TONI
Delta Zeta, Sec.; Alpha Epsilon Rho, Sec.; Student Council; Student-Faculty Comm.; Wolverine; Newman Club; Radio Workshop; Speech Majors Club; J-Hop. Comm.
S.A. *Glen Ridge, N.J.*

PROCTER, JEAN
Chi Omega; Tower Guard; Mortar Board; Tau Sigma; Student Council; A.W.S., Pres.; Green Splash; Pan Hellenic Council; Speech Majors Club; Studio Theater.
S.A. *Detroit*

PRYER, WILLIAM
Ag. Engineering Club; Block & Bridle; Pershing Rifles.
Ag. *Portland*

PURDY, RALPH
A.I.Ch.E.; Engineering Council.
Eng. *Deford*

QUARTERMAINE, JAMES
Delta Sigma Phi.
Eng. *Battle Creek*

QUIGLEY, THAYNE
A.I.Ch.E.
Eng. *Lansing*

RACHA, MARILLA
Home Economics Club.
H.E. *Holland Patent, N.Y.*

RACKLIFFE, EARL
B. & P.S. *Jackson*

RADECKY, VIRGINIA
Gamma Phi Beta, Pres.; Camera Club; Junto Club; Philosophy Club; Psychology Club; Ski Club; W.A.A.
S.A. *Detroit*

RADKE, LILLIAN
Alpha Phi; Fr. Orientation; Women's Glee Club; State News; W.A.A.
S.A. *Grosse Pointe*

RAVEN, WESTON
Phi Kappa Tau.
Ag. *Bad Axe*

RAY, ROSEMARY
International Relations Club, Sec., Treas.; Junto Club; International Club.
S.A. *Plymouth*

RAYNER, GERALDINE
Delta Zeta; Jr. A.V.M.A.; Gamma Phi.
Vet. *Detroit*

REED, MARY
Alpha Xi Delta; F. & N. Club; Home Economics Club.
H.E. *Ishpeming*

REEKIE, JAMES
B. & P.S. *Pontiac*

RENDALL, BETTY
Alpha Chi Omega; Town Girls.
H.E. *Lansing*

RENZ, DORIS
Delta Gamma; Beta Alpha Sigma, Pres.; S.W.L.; Town Girls, Vice-Pres.; Wolverine.
S.A. *East Lansing*

RENZ, DOROTHY
Delta Gamma; Beta Alpha Sigma, Vice-Pres.; Tower Guard; Town Girls, Sec.; Wolverine; Spartan.
S.A. *East Lansing*

RESCORLA, WILLIAM
Pi Mu Epsilon; Sigma Epsilon; Officers' Club.
B. & P.S. *Grand Haven*

RICE, TUNIS
Theta Chi; A.S.A.E.
Ag. *Farmington*

RICHARDSON, DONALD
Sigma Chi, Pres.; History Club; American Legion, Red Cedar Post.
S.A. *Sears*

RICHARDSON, GRAYCE
Future Teachers of America; Y.W.C.A.
S.A. *Mio*

RICHMOND, SHIRLEY
S.A. *Grand Ledge*

RIDDERING, MARY
S.W.L.; Home Economics Club; Voc. Home Economics Club; S. Williams, Vice-Pres.
H.E. *Melvindale*

RIDER, MALCOLM
B. & P.S. *Lansing*

RIORDAN, THOMAS
Sigma Nu; Sigma Delta Chi; State News; Wolverine, Sports Ed.; Spartan; D.Z.V., Pres.; Jr. Varsity Baseball.
B. & P.S. *Detroit*

ROACH, MARTHA
Canterbury Club; Home Economics Club.
H.E. *Berryville, Ark.*

ROBERTS, DOROTHY
Pi Beta Phi; W.A.A. Board; Tower Guard; Alpha Delta Theta.
S.A. *Columbus, Wis.*

ROBERTS, PHYLLIS
International Club.
S.A. *Charlevoix*

ROBINSON, ELIZABETH
S.A. *Ferndale*

ROBINSON, NORMA
Sigma Chi Gamma; American Chemical Society.
S.A. *Fenton*

ROCK, DORIS
Psychology Club; Ski Club; S. Williams, Pres., Soc. Chmn.; Philosophy Club.
S.A. *Detroit*

State has these, too

Price, Lu Ella
Prieskorn, Mary
Prior, Dora
Procissi, Toni
Procter, Jean

Pryer, William
Purdy, Ralph
Quartermaine, James
Quigley, Thayne
Racha, Marilla

Rackliffe, Earl
Radecky, Virginia
Radke, Lillian
Raven, Weston
Ray, Rosemary

Rayner, Geraldine
Reed, Mary
Reekie, James
Rendall, Betty
Renz, Doris

Renz, Dorothy
Rescorla, William
Rice, Tunis
Richardson, Donald
Richardson, Grayce

Richmond, Shirley
Riddering, Mary
Rider, Malcolm
Riordan, Thomas
Roach, Martha

Roberts, Dorothy
Roberts, Phyllis
Robinson, Elizabeth
Robinson, Norma
Rock, Doris

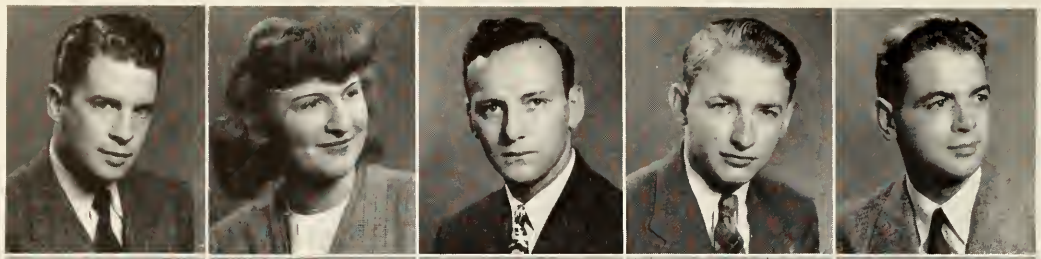

Rockwell, Harold
Roman, Lillian
Romanow, Harry
Ross, Gordon
Rothfuss, James

Rowe, Phyllis
Rowerdink, Verna
Rowley, Glennys
Ruck, Annette
Ruhling, Betty Lou

Rummell, Eleanor
Rupp, Chester
Rusek, Stephanie
Rush, Carleton
Rushman, Glen

Sackrider, Fred
Sager, Georgianna
Saladonis, Jere
Saldeen, Carl
Salisbury, Begel

Sambrook, Duane
Sanchez, Bernardo
Sanders, Shirley
Sargent, Edna
Saunders, Paul

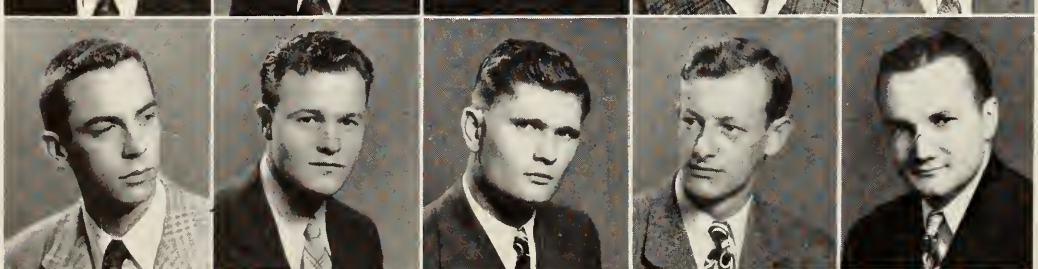

Sayles, William
Schantz, Walter
Schimpke, Burton
Schindler, Paul
Schlott, David

Schmidt, Elizabeth
Schmidt, Donald
Schmitt, Shirley
Schmitzer, Norman
Schneider, Arthur

SENIORS

ROCKWELL, HAROLD
Delta Sigma Phi, Pres., Vice-Pres.; Sr. Class Treas.; Blue Key; Engineering Council; Mortar and Ball; Society of Automotive Engineers.
Eng. *Grand Rapids*

•

ROMAN, LILLIAN
Women's Co-op League.
S.A. *Detroit*

•

ROMANOW, HARRY
B. & P.S. *Detroit*

•

ROSS, GORDON
Farmhouse.
Vet. *Columbiaville*

•

ROTHFUSS, JAMES
Delta Sigma Phi; A.I.Ch.E.
Eng. *Blissfield*

•

ROWE, PHYLLIS
Zeta Tau Alpha, Treas.; Pi Mu Epsilon.
B. & P.S. *Evart*

•

ROWERDINK, VERNA
Alpha Xi Delta; Pi Alpha; W.A.A.; Y.W.C.A.
B. & P.S. *Grand Rapids*

•

ROWLEY, GLENNYS
S.A. *Grand Rapids*

•

RUCK, ANNETTE
S.A. *Grand Rapids*

•

RUHLING, BETTY
Chi Omega; Green Splash; Home Economics Club; Fr. Board; Town Girls.
H.E. *East Lansing*

•

RUMMELL, ELEANOR
Sigma Delta Pi, Sec.; Tau Sigma, Treas.; International Club; Mixed Chorus.
S.A. *Henderson, Tex.*

•

RUPP, CHESTER
A.S.M.E., Treas.
Eng. *Lansing*

•

RUSEK, STEPHANIE
Independent Students Ass'n, Sec.; Wolverine; Home Economics Club; H.M.C.D. Major's Club:
H.E. *Hamtramck*

RUSH, CARLETON
Sigma Alpha Epsilon, Treas.; Tau Beta Pi; A.S.C.E.
Eng. *Lansing*

•

RUSHMAN, GLEN
A.S.C.E.
Eng. *Bay City*

•

SACKRIDER, FRED
Ag. Council; A.S.A.E., Pres.; Jr. Farm Bureau; Pershing Rifles.
Ag. *Parma*

•

SAGER, GEORGIANNA
State News; Home Economics Club; W.A.A.
H.E. *Jackson*

•

SALADONIS, JERE
State News; Delta Gamma Mu, Sec.; Newman Club, Sec.; Orchesis.
S.A. *Detroit*

•

SALDEEN, CARL
A.S.A.E.; Jr. Farm Bureau.
Ag. *Ithaca*

•

SALISBURY, BEGEL
S.A. *Charlotte*

•

SAMBROOK, DUANE
A.S.M.E.
Eng. *Van Dyke*

•

SANCHEZ, BERNARDO
Phi Kappa Phi; Tau Sigma; Pi Mu Epsilon; International Club.
S.A. *Bogota, Colombia*

•

SANDERS, SHIRLEY
Sigma Kappa; Wolverine.
S.A. *Detroit*

•

SARGENT, EDNA
W.A.A.; Block & Bridle.
Ag. *Mayfield*

•

SAUNDERS, PAUL
Phi Kappa Tau, Sec.; Hotel Ass'n.
B. & P.S. *Hamburg, N.Y.*

•

SAYLES, WILLIAM
Track.
Eng. *Alliance, Ohio*

SCHANTZ, WALTER
B. & P.S. *Grand Rapids*

•

SCHIMPKE, BURTON
Delta Chi; Tau Beta Pi; Phi Lambda Tau; A.S.M.E.
Eng. *Birmingham*

•

SCHINDLER, PAUL
A.I.Ch.E.
Eng. *Jackson*

•

SCHLOTT, DAVID
S.A. *Lansing*

•

SCHMIDT, ELIZABETH
Sigma Chi Gamma; Tau Sigma.
S.A. *Detroit*

SCHMIDT, DONALD
Alpha Psi; Vet. Student Council; M.S.C. Veterinarian; Jr. A.V.M.A., Sec.
Vet. *Wittenberg, Wis.*

•

SCHMITT, SHIRLEY
S.W.L.; Home Economics Club.
H.E. *Kenmore, N.Y.*

•

SCHMITZER, NORMAN
Delta Tau Delta; Sigma Epsilon; Newman Club; Junior Varsity Baseball.
B. & P.S. *Battle Creek*

•

SCHNEIDER, ARTHUR
S.A. *Detroit*

Two Spartans pause at a familiar landmark.

SENIORS

SCHNEIDER, LOIS
Alpha Xi Delta; Kappa Delta Pi; Education Club.
S.A. *Holland*

SCHOMBERG, RUTH
Future Teachers of America.
S.A. *Petoskey*

SCHROEDER, HELEN
Zeta Tau Alpha; F. & N. Board; Gamma Delta; Town Girls; Home Economics Club.
H.E. *Lansing*

SCHROEDER, LENORE
Sigma Chi Gamma; Tau Sigma, Sec.; Town Girls Board.
S.A. *Lansing*

SCHULTE, FRED
Forestry Club, Pres.
Ag. *Lansing*

SCHULTE, GEORGE
Alpha Chi Sigma; Phi Lambda Tau; Tau Beta Pi.
Eng. *Detroit*

SCHULTE, MARION
Elementary Education Club; Future Teachers of America.
S.A. *Detroit*

SCHULTZ, KENNETH
Delta Sigma Phi.
B. & P.S. *Adrian*

SCHUMANN, JOYCE
Orchesis; W.A.A.; Home Economics Club; H.M. & C.D. Club, Pres.; Future Teachers of America, Treas.
H.E. *Grosse Pointe*

SCHUYLER, MARY
Sigma Kappa; Green Splash; Spartan.
S.A. *Detroit*

SCHWEITZER, ROBERT
Phi Kappa Tau.
B. & P.S. *Owosso*

A duck's eye view of the Aud.

SCOTT, ELIZABETH
Delta Gamma, Mgr.; Home Economics Club; H.M. & C.D. Club.
H.E. *Elmhurst, Ill.*

SCOTT, JANICE
A Cappella Choir, Debate; S. Campbell, Treas.
S.A. *Grosse Pointe*

SCOTT, ROBERT
Sigma Chi; Spartan.
B. & P.S. *Flint*

SEABURY, CAROL
Chi Omega; E. Mayo, Vice-Pres.
S.A. *Detroit*

SEAGRAVE, SARAH
Orchesis; Psychology Club; Women's Glee Club; Ski Club; Camera Club.
B. & P.S. *Port Huron*

SEARS, CARLTON
Alpha Chi Sigma.
S.A. *Batavia, N.Y.*

SECOR, RUSSELL
Sigma Alpha Epsilon.
B. & P.S. *Imlay City*

SEELYE, ALICE
Alpha Omicron Pi; Pi Alpha.
S.A. *Royal Oak*

SEIBERT, ROBERT
Sigma Alpha Epsilon.
S.A. *Elizabeth, N.J.*

SELLECK, JOHN
Wells Hall, Vice-Pres.
S.A. *Lapeer*

SESSIONS, HAROLD
Delta Sigma Phi, Pres.; Studio Theater, Pres.
B. & P.S. *Lansing*

SHAFFER, CAROL
Tower Guard; Home Economics Club; Vocational Home Economics Club; Red Cross.
H.E. *Tekonsha*

SHAFFER, JAMES
B. & P.S. *Tekonsha*

SHANE, ELLAJEAN
Home Economics Club, Sr. Board; Y.W.C.A.
H.E. *Watervliet*

SHANNON, MAUREEN
Kappa Delta; Home Economics Club; Newman Club.
H.E. *Powers*

SHAPTON, STANLEY
B. & P.S. *Detroit*

SHARPE, GALE
Delta Sigma Phi; Phi Lambda Tau; A.I.Ch.E.; American Chemical Society.
Eng. *Lansing*

SHAVER, JEAN
Theta Sigma Phi; Green Splash; W.A.A., Treas.
B. & P.S. *Chicago, Ill.*

SHELDEN, LESTER
Alpha Phi Omega, Pres.; Men's Council; Engineering Council, Treas.; A.I.Ch.E.
Eng. *Holt*

SHELL, BILLY
A.S.C.E.; Officers' Club.
Eng. *Brooklyn*

SHEPERD, MORRIS
Sigma Nu; Beta Alpha Sigma; Semitar; Fencing Team.
Ag. *Pleasant Ridge*

SHIMER, CHARLES
Phi Kappa Tau, Pres.; Hotel Ass'n; Boxing Team.
B. & P.S. *Kinston, N.C.*

SHRINER, MARY
Alpha Xi Delta; Canterbury Club; W.A.A.
S.A. *Pleasant Ridge*

SHUTTLEWORTH, BARBARA
Pi Alpha; Women's Glee Club; Ski Club.
B. & P.S. *Warren, Mass.*

Schneider, Lois
Schomberg, Ruth
Schroeder, Helen
Schroeder, Lenore
Schulte, Fred

Schulte, George
Schulte, Marion
Schultz, Kenneth
Schumann, Joyce
Schuyler, Mary

Schweitzer, Robert
Scott, Elizabeth
Scott, Janice
Scott, Robert
Seabury, Carol

Seagrave, Sarah
Sears, Carlton
Secor, Russell
Seelye, Alice
Seibert, Robert

Selleck, John
Sessions, Harold
Shaffer, Carol
Shaffer, James
Shane, Ella

Shannon, Maureen
Shapton, Stanley
Sharpe, Gale
Shaver, Jean
Shelden, Lester

Shell, Billy
Shepherd, Morris
Shimer, Charles
Shriner, Mary
Shuttleworth, Barbara

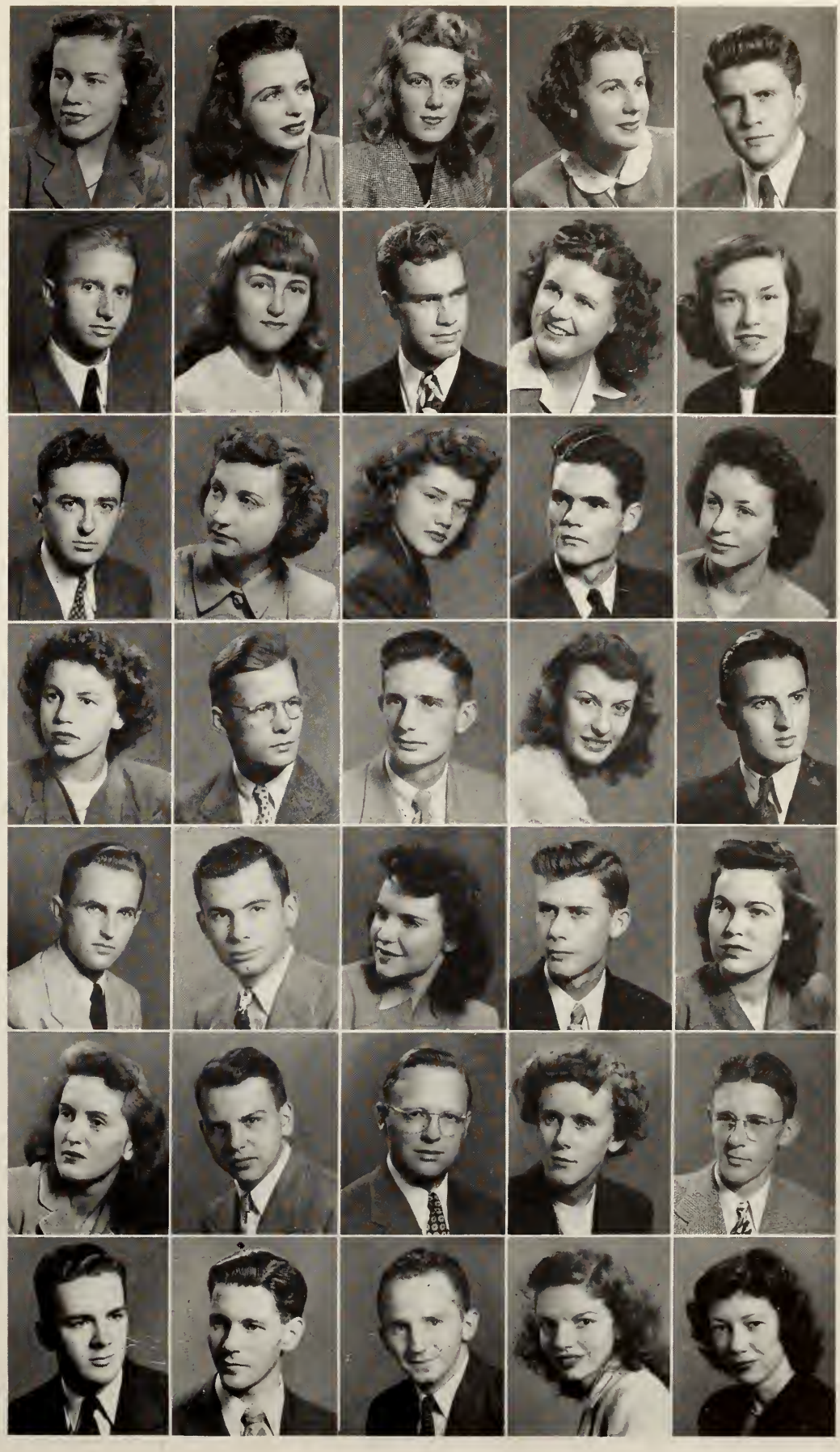

Sicklesteel, Robert
Silberblatt, Marjorie
Silverman, Seymour
Simons, Warren
Simpson, Chester

Sinder, Jack
Sittner, Homer
Skinner, Charles
Skinner, Martin
Skitch, Ruth

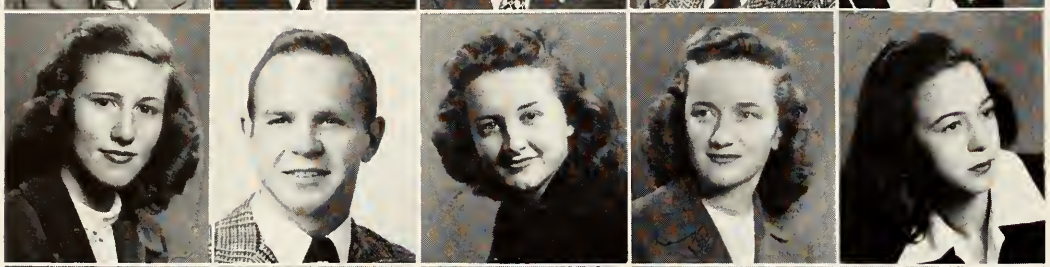

Slater, Mary
Smith, Clyde
Smith, Elaine
Smith, Isabel
Smith, Janet

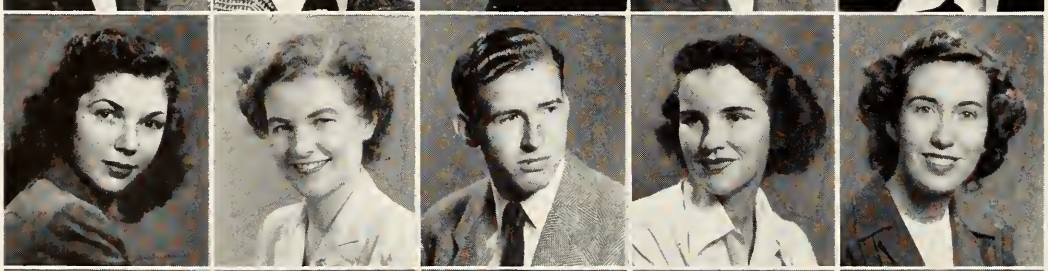

Smith, Joan
Smith, Mary
Smith, Merle
Smith, Muriel
Smith, Wileata

Smock, Orval
Snow, Arthur
Snyder, George
Snyder, Harriette
Snyder, Myron

Sontag, William
Sowle, Beverly
Spaniolo, James
Squires, Janet
Stafford, Suzanne

Stamy, Robert
Stanik, Sylvia
Stanford, Patricia
Steele, Harry
Steers, Marion

SICKLESTEEL, ROBERT
Psi Upsilon.
B. & P.S. *Grosse Pointe*

•

SILBERBLATT, MARJORIE
Phi Sigma Sigma, Pres.; Hillel; A Cappella Choir; Mixed Chorus; Carousel; N. Campbell, Soc. Chmn.
S.A. *Detroit*

•

SILVERMAN, SEYMOUR
S.A. *Lansing*

•

SIMONS, WARREN
A.S.M.E.; Rifle Team.
Eng. *Manistee*

•

SIMPSON, CHESTER
Pi Kappa Phi, Treas.
Eng. *Detroit*

•

SINDER, JACK
Alpha Epsilon Pi; Hillel.
Eng. *Lansing*

•

SITTNER, HOMER
Sigma Gamma Upsilon; Hotel Ass'n.
B. & P.S. *Schenectady, N.Y.*

•

SKINNER, CHARLES
Jr. A.V.M.A.
Vet. *Thorntown, Ind.*

•

SKINNER, MARTIN
Eng. *St. Clair Shores*

•

SKITCH, RUTH
Pi Beta Phi, Pres.; Vocational Club.
H.E. *Detroit*

•

SLATER, MARY
Alpha Omicron Pi, Sec.; Alpha Delta Theta; Town Girls.
Vet. *East Lansing*

•

SMITH, CLYDE
Vet. *Sturgeon Bay, Wis.*

•

SMITH, ELAINE
Delta Zeta, Soc. Chmn.; Elementary Education Club; Future Teachers of America.
S.A. *Detroit*

SMITH, ISABEL
Beta Alpha Sigma, Treas.
S.A. *Birmingham*

•

SMITH, JANET
Pi Beta Phi, Sec.; Le Tricolore, Pres.; International Club; Red Cross; Speakers' Bureau.
S.A. *Rutherford, N.J.*

•

SMITH, JOAN
A.W.S.; Delta Gamma Mu; Home Economics Club; Vocational Club.
H.E. *Marlette*

•

SMITH, MARY
M.E.A.; Newman Club; N. Hall, Soc. Chmn.
S.A. *Grand Rapids*

•

SMITH, MERLE
Alpha Tau Omega, Sec.; Radio Experimental Workshop; Studio Theater.
S.A. *Owosso*

•

SMITH, MURIEL
Sigma Kappa, Pres.; Pan Hellenic Council.
S.A. *Ionia*

•

SMITH, WILEATA
B. & P.S. *Fowlerville*

•

SMOCK, ORVAL
Officers' Club.
B. & P.S. *Jackson*

•

SNOW, ARTHUR
A.S.C.E.
Eng. *Allegan*

•

SNYDER, GEORGE
Eng. *Grant*

•

SNYDER, HARRIETTE
Pi Alpha.
B. & P.S. *Coldwater*

•

SNYDER, MYRON
A.I.E.E.
Eng. *Lansing*

•

SONTAG, WILLIAM
Psi Upsilon.
B. & P.S. *Port Huron*

SOWLE, BEVERLY
Alpha Delta Theta; S.W.L.; Vet. Council; Studio Theater; Mason Hall, General Council.
Vet. *Clare*

•

SPANIOLO, JAMES
La Cofradia; History & Political Science Club.
S.A. *Charlotte*

•

SQUIRES, JANET
Delta Psi Kappa; Green Splash, Pres.; P.E.M. Club, Vice-Pres.; W.A.A.
B. & P.S. *Eaton Rapids*

•

STAFFORD, SUSANNE
History Club.
S.A. *West Winfield, N.Y.*

STAMY, ROBERT
Eng. *Royal Oak*

•

STANIK, SYLVIA
State News; Newman Club.
Ag. *Hamtramck*

•

STANFORD, PATRICIA
Delta Gamma; Beta Alpha Sigma; Spartan; Newman Club.
S.A. *Milwaukee, Wis.*

•

STEELE, HARRY
American Legion, Red Cedar Post.
S.A. *Daytona Beach, Fla.*

•

STEERS, MARION
S.A. *East Lansing*

The Sunshine Boys at the local bar.

SENIORS

STEIN, RUTH
Home Economics Club.
H.E. *Clinton*

•

STELLAR, DORIS
S.W.L.; Hillel.
S.A. *Grand Rapids*

•

STERING, JOHN
S.A. *Grosse Pointe*

•

STEVENS, DONNA
Geogangue; Band; Orchestra.
S.A. *Flint*

•

STONE, FRED
Varsity Club; Varsity Basketball.
B. & P.S. *Chicago*

•

STOUTENBURG, HERBERT
Phi Theta Pi.
B. & P.S. *Lansing*

STRATE, JULIANNE
Alpha Gamma Delta; F. & N. Club; I.A. Club; S.W.L.; Delta Gamma Mu; W.A.A.
H.E. *Cleveland*

•

STRATTARD, BETTY JANE
Speech Majors Club.
S.A. *Fairfield, Conn.*

•

STRIBE, PHOEBE
Alpha Gamma Delta, Big Sister Council, Home Economics Club; Town Girls; Y.W.C.A.
H.E. *East Lansing*

•

STRIFFLER, MARJORIE
Kappa Alpha Theta, Sec.; Fr. Orientation; Christian Science Club; Orchesis, Sec.; Pi Mu Epsilon.
S.A. *East Lansing*

You always have to wait.

STRONG, GERALDINE
Kappa Kappa Gamma, Pres.
H.E. *Fayetteville, N.Y.*

•

STRONG, VALERIE
Le Tricolore, Pres.; International Club; Student Speakers' Bureau.
S.A. *Toronto, Canada*

•

STRYKER, GLADYS
Future Teachers of America; Y.W.C.A.
S.A. *Detroit*

•

SUDA, OTTO
Jr. A.V.M.A.
Vet. *Fresno, Calif.*

•

SULLIVAN, ANNE
Chi Omega; A Cappella Choir; Mixed Chorus; W.A.A.
S.A. *Mt. Clemens*

•

SWARTZ, LEONARD
Alpha Tau Omega; Hort. Club; Officers' Club; Varsity Football.
Ag. *La Grange, Ill.*

•

SYMMONDS, SHIRLEY
Kappa Kappa Gamma; Pi Alpha, Treas.; Union Board, Sec.; Pan Hellenic, Sec.
B. & P.S. *Lansing*

•

SZOSZ, JUNE
Alpha Omicron Pi; Home Economics Club; Omicron Nu; Pi Kappa Delta, Pres.; Forensics.
H.E. *Elgin, Ill.*

•

TAYLOR, JACQUELINE
Sigma Kappa, Vice-Pres.; Home Economics Club, Soph. Board; Ski Club; Spartan.
H.E. *Pickford*

•

TEN EYCK, GRETCHEN
Home Economics Club; Y.W.C.A.
H.E. *Grand Rapids*

•

TEPOORTEN, RANDY
Gamma Phi Beta; Kappa Delta Pi, Pres.; Pi Kappa Phi; Radio Experimental Workshop; S.W.L.; Speech Majors Club, Vice-Pres.; Student Council; Studio Theater; Tau Sigma; Theta Alpha Phi, Pres.
S.A. *Pontiac*

THEOPHILE, BETTY
Pi Mu Epsilon; Sigma Chi Gamma; W.A.A.; American Chemical Society.
S.A. *Grand Rapids*

•

THEROUX, PAUL
Eng. *East Lansing*

•

THOMAS, BROOKS
Sigma Alpha Epsilon, Vice-Pres.; I.F.C.; Hotel Ass'n.; Wolverine, Sales Mgr.
B. & P.S. *Dowagiac*

•

THOMAS, FRANCIS
Eng. *Ishpeming*

•

THOMAS, MARGARET
Home Economics Club; Psychology Club.
S.A. *Suttons Bay*

•

THOMPSON, ESTHER
Mixed Chorus; Pi Alpha.
B. & P.S. *Grand Rapids*

•

THORPE, SHIRLEY
Alpha Omicron Pi; Big Sister Council; W.A.A.
B. & P.S. *Detroit*

•

THORSBERG, BRUCE
Sigma Chi; I.F.C.
Eng. *Midland*

•

THURBER, WILLIAM
Alpha Chi Sigma.
S.A. *Midland*

•

TIBBETTS, ELIZABETH
Alpha Xi Delta; Town Girls.
S.A. *Lansing*

•

TIEDEMAN, WALTER
Phi Gamma Delta.
Eng. *Delmar, N.Y.*

•

TILLIS, HELEN
Zeta Tau Alpha, Vice-Pres.; Speech Majors Club.
S.A. *Wheaton, Ill.*

•

TINGLAN, RUTH
Home Economics Club; S. Williams, Vice-Pres.; W.A.A.
H.E. *Vassar*

•

TODD, VIRGINIA
B. & P.S. *Mt. Morris*

Stein, Ruth
Stellar, Doris
Stering, John
Stevens, Donna
Stone, Fred

Stoutenburg, Herbert
Strate, Julianne
Strattard, Betty
Stribe, Phoebe
Striffler, Marjorie

Strong, Geraldine
Strong, Valerie
Stryker, Gladys
Suda, Otto
Sullivan, Anne

Swartz, Leonard
Symmonds, Shirley
Szosz, June
Taylor, Jacqueline
TenEyck, Gretchen

TePoorten, Randy
Theophile, Betty
Theroux, Paul
Thomas, Brooks
Thomas, Francis

Thomas, Margaret
Thompson, Esther
Thorpe, Shirley
Thorsberg, Bruce
Thurber, William

Tibbetts, Elizabeth
Tiedeman, Walter
Tillis, Helen
Tinglan, Ruth
Todd, Virginia

Tom, Annie
Totten, Sarah
Trafeli, Elaine
Trainor, Marion
Travis, Hugh

Treend, Portia
Treleven, Elinor
Trimm, Carolyn
Trinkner, Jean
Trippensee, Florence

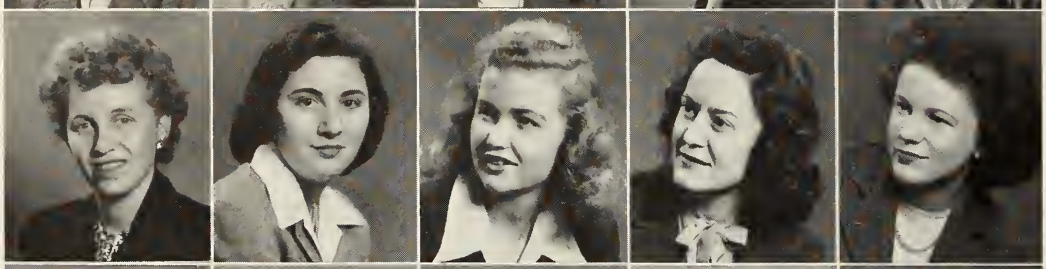

Truesdale, Julianne
Tuttle, Barbara
VanderWall, Margaret
Van Frank, Elizabeth
Van Winkle, Marjorie

Varner, Wilma
Venema, Jacob
Verkler, Richard
Vickers, Barbara
Vincent, Warren

Vincent, Wilbur
Vining, Shirley
Vinroot, Fred
Vissing, Paul
Voelker, Helen

Vosburgh, Mary
Vosburg, Robert
Wagner, Richard
Waldinger, Virginia
Walker, Merrill

Walker, Virginia
Wallace, Margaret
Walling, Donald
Wallis, Joanne
Walser, Elizabeth

TOM, ANNIE
Sigma Chi Gamma; International Club.
S.A. *Honolulu, Hawaii*

TOTTEN, SARAH
Speech Majors Club.
S.A. *Detroit*

TRAFELI, ELAINE
Newman Club.
S.A. *Detroit*

TRAINOR, MARION
Alpha Omicron Pi; Junto Club.
S.A. *Olivet*

TRAVIS, HUGH
Sigma Chi.
S.A. *Kalamazoo*

TREEND, PORTIA
Sigma Pi Sigma, Treas.; Pi Mu Epsilon; College Symphony; Spartan Christian Fellowship; Student Christian Union, Sec., Treas.
S.A. *Detroit*

TRELEVEN, ELINOR
Alpha Gamma Delta, Vice-Pres.; Tau Sigma, Pres.; History Club; Newman Club.
S.A. *Lowell*

TRIMM, CAROLYN
Pi Mu Epsilon; Tau Sigma.
S.A. *Lansing*

TRINKNER, JEAN
Alpha Gamma Delta, S.W.L.; W.A.A.
B. & P.S. *Toledo*

TRIPENSEE, FLORENCE
S.A. *Detroit*

TRUESDALE, JULIANNE
Kappa Delta, Pres.; Home Economics Club; Red Cross.
H.E. *Buffalo, N.Y.*

TUTTLE, BARBARA
Delta Gamma, Pres.; Theta Sigma Phi; State News.
B. & P.S. *Adrian*

VANDERWALL, MARGARET
Pi Beta Phi, Vice-Pres.; Tower Guard; Omicron Nu, Vice-Pres.; Kappa Delta Pi; Home Economics Club; Y.W.C.A. Cabinet.
H.E. *New Era*

VAN FRANK, ELIZABETH
Zeta Tau Alpha, Sec.; Pan Hellenic Council; Women's Glee Club; Psychology Club; Wolverine.
S.A. *Coopersville*

VAN WINKLE, MARJORIE
Delta Zeta; P.E.M. Club.
B. & P.S. *Tecumseh*

VARNER, WILMA
S.A. *Midland*

VENEMA, JACOB
Farmhouse; Alpha Zeta; Ag. Council; Ag. Education Club, Pres.; Dairy Club; Jr. Farm Bureau; 4-H Club; Fencing.
Ag. *Coopersville*

VERKLER, RICHARD
Delta Sigma Phi; I.F.C.; Forestry Club.
Ag. *Mt. Clemens*

VICKERS, BARBARA
History Club; International Club; Town Girls; Y.W.C.A.
S.A. *East Lansing*

VINCENT, WARREN
Farmhouse; Alpha Zeta; Ag. Council; Ag. Economics Club; 4-H Club.
Ag. *Homer*

VINCENT, WILBUR
A.I.E.E.; Amateur Radio Club.
Eng. *Freeland*

VINING, SHIRLEY
Sigma Kappa; Home Economics Club.
H.E. *Greenville*

VINROOT, FRED
S.A. *Chicago, Ill.*

VISSING, PAUL
Kappa Sigma; Pi Kappa Delta; History Club; Sr. Basketball Mgr.
S.A. *Jackson*

VOELKER, HELEN
Phi Delta Eta; Spartan Christian Fellowship, Executive Board.
S.A. *Reed City*

VOSBURGH, MARY JANE
Pi Beta Phi; State News; French Club.
S.A. *Lakewood, Ohio*

VOSBURG, ROBERT
International Relations Club, Pres.; Track.
S.A. *Pontiac*

WAGNER, RICHARD
Forestry Club.
Ag. *Grand Rapids*

WALDINGER, VIRGINIA
Zeta Tau Alpha; Tau Sigma, Vice-Pres.; French Club, Vice-Pres.
S.A. *Dearborn*

WALKER, MERRILL
Phi Kappa Tau, Vice-Pres.; Alpha Epsilon Rho, Vice-Pres.; WKAR Announcer; Men's Glee Club; Mason Abbot Club.
S.A. *Niles*

WALKER, VIRGINIA
Alpha Gamma Delta; Pi Alpha; W.A.A.
S.A. *Plymouth*

WALLACE, MARGARET
Alpha Phi, Vice-Pres.; Mortar Board, Treas.; Omicron Nu; Home Economics Club, Vice-Pres.
H.E. *Dearborn*

WALLING, DONALD
Theta Chi; Agronomy Club, Pres.
Ag. *Jackson*

WALLIS, JOANNE
Home Economics Club; Vocational Major's Club; Future Teachers of America.; S. Williams, Pres.; Studio Theater; W.A.A.; 4-H Club; Y.W.C.A.
H.E. *Rudyard*

WALSER, ELIZABETH
State News; I.S.A.; Pi Alpha.
S.A. *Ferndale*

The grill's closed.

SENIORS

WALTON, ELOISE
Chi Omega; Wolverine; Le Tricolore; Women's Glee Club.
S.A. *East Lansing*

•

WALTON, JACQUELINE
Alpha Gamma Delta; Acapella Choir; Mixed Chorus.
S.A. *Jackson*

•

WARNEZ, VIVIAN
S.A. *Detroit*

•

WARREN, BETTY
4-H Club, Soc. Chmn.; Student Club; Student Christian Union.
H.E. *Twining*

•

WATERSON, JOSEPH
Farmhouse; Band; Dairy Club; Dairy Cattle Judging Team.
Ag. *Pontiac*

WATKINS, JUDITH
Town Girls.
S.A. *Lansing*

•

WATSON, ELIZABETH
Zeta Tau Alpha, Treas.; Sigma Epsilon.
B. & P.S. *Portland*

•

WATT, FLORA
S.A. *Brown City*

•

WATTERS, DARLYLE
Parachute Club.
B. & P.S. *Jackson*

•

WEBER, GAIL
Theta Alpha Phi; Elementary Education Club.
S.A. *Detroit*

The big day—Graduation!

WEBSTER, MARCIA
Pi Alpha; Student Christian Union, Pub. Chmn.; Student Club, Sec.; 4-H Club, Treas.; Women's Clee Club.
B. & P.S. *Williamston*

•

WEISS, KATHERINE
Kappa Delta; Pi Mu Epsilon; Sigma Chi Gamma; W.A.A., Points Supervising Board, Treas.
S.A. *Detroit*

•

WELLS, POLLY
Beta Alpha Sigma; Hort. Club, Soc. Chmn.; Town Girls.
Ag. *East Lansing*

•

WESSON, OSCAR
Jr. A.V.M.A.
Vet. *Lansing*

•

WESTCOTT, MERIBAH
Pi Alpha; A.W.S.; Y.W.C.A., Cabinet.
S.A *Adrian*

•

WESTMAN, ARDIS
S. Williams, Pres.; Newman Club.
S.A. *Detroit*

•

WHEELER, BARBARA
S.A. *Detroit*

•

WHITE, CHARLES
History Club.
S.A. *Vanderbilt*

•

WHITE, OLIVER
D.Z.V.; Varsity Basketball; Smokeshop Club; Varsity Club.
S.A. *Cleveland, Ohio*

•

WILKINS, ROBERT
Phi Kappa Tau; Mason Abbot Club, Treas.
B. & P.S. *Alpena*

•

WILLIAMS, BETSY
S.W.L.; Y.W.C.A.
S.A. *Adrian*

•

WILLIAMS, BILL
S.A. *Lansing*

WILLIAMS, PATRICIA
Kappa Delta, Pres.; Sigma Chi Gamma; Women's Glee Club; A.W.S.; Sailing Club; S. Williams, Pres.; S.W.L.
S.A. *Birmingham*

•

WILLIAMS, ELIZABETH
Kappa Delta Pi.
S.A. *Lansing*

•

WILLIAMS, MARION
Zeta Tau Alpha; A.W.S., Sec.; Home Economics Club; Town Girls.
H.E. *Lansing*

•

WILLIAMS, ROBERT
A.S.M.E., Pres.; Band; Y.M.C.A., Pres.
Eng. *Iron Mountain*

•

WILLIAMS, VERN
B. & P.S. *Lansing*

•

WILLOUGHBY, KENNETH
Alpha Chi Sigma; Pi Mu Epsilon; Wolverine, Circ. Mgr.; Studio Theater; Union Board.
S.A. *Lansing*

•

WILSON, CLARENCE
B. & P.S. *Detroit*

•

WILSON, MARGARET
Home Economics Club, Sr. Board; Student Club; Student Christian Union; Y.W.C.A., Treas.
H.E. *Grand Rapids*

•

WILSON, ORVILLE
B. & P.S. *Battle Creek*

•

WILTZ, JACK
B. & P.S. *Flint*

•

WINDAHL, EVERETT
Lambda Chi Alpha; Tau Beta Pi; Phi Lambda Tau.
Eng. *Republic*

•

WOOD, ALICE
Kappa Kappa Gamma; Education Club.
S.A. *Pontiac*

•

WOOD, BARBARA
Band; Orchestra.
S.A. *Pontiac*

Walton, Eloise
Walton, Jacqueline
Warnez, Vivian
Warren, Betty
Waterson, Joe

Watkins, Judith
Watson, Elizabeth
Watt, Flora
Watters, Darlyle
Weber, Gail

Webster, Marcia
Weiss, Katherine
Wells, Polly
Wesson, Oscar
Westcott, Meribah

Westman, Ardis
Wheeler, Barbara
White, Charles
White, Oliver
Wilkins, Robert

Williams, Betsy
Williams, Bill
Williams, Patricia
Williams Elizabeth
Williams, Marion

Williams, Robert
Williams, Vern
Willoughby, Kenneth
Wilson, Clarence
Wilson, Margaret

Wilson, Orville
Wiltz, Jack
Windahl, Everett
Wood, Alice
Wood, Barbara

Woodruff, John
Woods, Alice
Woods, Zoe
Woolfan, Jane
Wright, Gretchen

Wright, John
Wyngarden, Nancy
Youngs, Joan
Zeitler, Mary
Zimmerman, Lynn

Zuhl, Herbert
Zurakowski, William

WOODRUFF, JOHN

Theta Chi.

B. & P.S. *DeWitt*

•

WOODS, ALICE

Home Economics Club; Voc. Home Economics Club; Newman Club.

H.E. *Port Huron*

•

WOODS, ZOE

Alpha Xi Delta; S.W.L.; Canterbury Club; Psychology Club.

S.A. *Brown City*

WOOLFAN, JANE

S.A. *Lansing*

•

WRIGHT, GRETCHEN

Alpha Omicron Pi; Kappa Delta Pi, Vice-Pres.; Pi Kappa Delta, Sec.; Theta Alpha Phi; Tower Guard; Speaker's Bureau; Speech Majors Club.

S.A. *Vickery, Ohio*

•

WRIGHT, JOHN

Alpha Gamma Rho; Alpha Psi, Treas.; Jr. A.V.M.A.

Vet. *North Manchester, Ind.*

WYNGARDEN, NANCY

Kappa Alpha Theta; Tau Wolverine; Red Cross; Town Girls, Treas; Y.W.C.A., Cabinet; Sigma Delta Pi; Tower Guard.

S.A. *East Lansing*

•

YOUNGS, JOAN

Gamma Phi; Big Sister Council; Jr. A.V.M.A.; M.S.C. Veterinarian.

Vet. *Toledo, Ohio*

•

ZEITLER, MARY

State News; Newman Club.

B. & P.S. *Charlevoix*

ZIMMERMAN, LYNN

Farmhouse; I.F.C.; Band; Forestry Club.

Ag. *Fowlerville*

•

ZUHL, HERBERT

Farmhouse.

S.A. *Bangor*

•

ZURAKOWSKI, WILLIAM

Boxing; Varsity Club; Student Grange.

Ag. *Leroy*

Seniors Not Pictured

Abbott, Doris
Absmeier, Carl
Ash, McKinley
Astley, Robert
Awrey, Barbara
Baetzhold, Ethel
Banks, Jerome
Barnes, Madeleine
Barrett, Robert
Bates, Jessie
Bates, Wesley
Beckman, Clarence
Berube, Robert
Bistricky, James
Blair, Harry
Bogart, John
Boorsma, Clarence
Borsos, Ralph
Brandenberger, Edward
Burnett, James
Card, Sophia
Cetas, Robert
Chamberlain, Gordon
Chenery, Marion
Chilson, John
Clausen, John
Cody, Alice
Coggan, Forrest
Colas, Nicholas
Conner, Amelita
Cox, William
Davis, Russell
Dennis, Howard
Derr, Charles
Dickson, Stanley
Diedrich, Doris
Dimke, Betty
Dmochowski, Michael
Doyal, Julia
Dunkel, Charles
Duttweiler, Joyce
Ekelund, Sarah
Elliott, Jean
Ellis, Emil
Feigelson, Arthur
Fineman, Henrietta
Fiorillo, Eleanor
Forgrave, Grace
Fryover, William
Gale, Jack
Geer, Richard
Geoghegan, Thomas
Gorsline, Gwendolyn
Grimshaw, William
Grossfeld, Seymour
Guyon, David
Haggerstrom, Romer T.
Hanson, Shirley
Hartman, Philip
Hayes, Nancy
Healy, Donald
Helliwell, Sidney
Hendricks, Charles
Hoefler, Elizabeth
Holcomb, Beverly
Holmes, Arthur
Howell, James
Hughes, Harrison
Immordino, Frank
Jarrad, Donald
Jennings, William
Johnson, Donald
Johnson, Lulu
Kahler, Paul
Kelly, Donald
Kelly, John
Kiebler, Kelvin
Kotz, Ruth
Kuhlman, Charles
Kutsche, Robert
Kuzewski, Raymond
Lake, James
Lamb, Floyd
Lemanski, Thelma
Limmer, Russel
Lockwood, Betty
McIntyre, Gordon
McLay, Wallace
McManus, Vivian
Mandenberg, Edmund
Marczynski, Raymund
Marshall, June
Martin, Fred
Mederski, Henry
Meyers, Motzie
Miller, Harold
Moore, Richard
Munsey, Edward
Murphy, Chasteen
Muskovitz, Sylena
Myers, Wava
Nelson, Henry
Neumann, Harold
Oakle, Jean
Offringa, Reno
Olson, Gayle
Olson, Wallace
Otis, Nancy
Paull, Henry
Pelton, Frank
Phillips, Mary
Popper, Edward
Prescott, Frank
Prevey, Jack
Pridmore, Howard
Quinton, James
Rasdale, Ruth
Rawson, Jesse
Rawson, Walter
Refson, Clara
Reiley, Richard
Riddering, Mary
Ritchie, Wesson
Robbins, John
Robinson, Kenneth
Robinson, Mary
Rohn, Madge
Rosson, Luan
Roston, Shirley
Roush, Roy
Saver, Joseph
Schermer, Wallace
Schlee, Audrey
Scott, William
Sherman, James
Shipper, Robert
Simanton, James
Singler, John
Slucter, Lynn
Smith, Benton
Smith, Gerald
Smith, John
Smith, Paul
Smollett, Roy
Somes, Frederick
Sorge, Verne
Speir, Richard
Squires, Glenn
Stedman, George
Stelzer, James
Stitt, Austin
Stoffel, Ruth
Surratt, Stanley
Sutton, Harley
Tanner, Howard
Thomas, Fletcher
Thomas, James
Thomas, Marion
Tremblay, Cecelia
Trevallee, Guy
Tung, Rosemary
Vigstedt, Carl
Vreeland, Robert
Walline, Leonard
Warner, Elizabeth
Warner, Shirley
Washington, Lionel
Weir, Richard
Welch, Claude
Williams, Blanche
Williams, Judith
Wilson, John
Wilson, Lois
Wong, Jehim

Commencement Activities

Wednesday, May 7	Senior Swingout followed by election of Alumni Class officers, Fairchild Theater.
Wednesday, May 7, 14, 21	Senior Dances, Union Memorial Building.
Tuesday, Wednesday, Thursday, Friday, May 20, 21, 22, 23	Senior Play, "Joan of Lorraine", Fairchild Theater.
Tuesday, Wednesday, May 27, 28	President's Reception for Seniors, Union Memorial Bldg.
Thursday, Friday, Saturday, May 29, 30, 31	Water Carnival, Red Cedar River.
Sunday, June 1	Baccalaureate Service, Auditorium.
Sunday, June 1	College Sing, Band Shell.
Tuesday, June 3	Lantern Night, Auditorium.
Wednesday, June 4	Senior Picnic, Pleasant Lake.
Thursday, June 5	Commencement Dance, Union Memorial Bldg.
Friday, June 6	Commencement Exercises, Jenison Field House.

Graduates Receiving Degrees

Allen, George
Anderson, Axel
Auble, Lee
Braunschneider, G. E.
Buehler, William
Bush, Richard
Campbell, Helen
Carpenter, Byron
Carver, Zada
Chang, Paul
Churchill, Elbert
Copley, Allan
Courtney, Henry
D'Arcy, Joanne
Dubovsky, Carl
Dunn, Kenneth
Eickmeyer, Paul
ElDardiry, Ahmed
Farwell, Elwin
Fick, Rudolph
Freitas, Moacyr
Fuhr, Elmer
Goss, Donald
Guttierrez, Diaz
Hatch, Raymond
Hauser, Richard
Hill, Leonard
Hillier, Harriett
Hitchcock, Dorothy
Holmes, Herbert
Holmes, Robert
Hsie, Jen
Itriaeo, David
Jackson, Joseph
Johnson, Arthur
Johnson, Carl
Kahler, David
Kilbourne, Deane
Larson, David
Laughlin, Winston
Ling, Juriel
Lucas, Robert
Lynd, Julian
MacDonald, Edward
Matelski, Roy
Miller, Adolphus
Morrish, Ralph
Musselman, Nicholas
Nelson, Thomas
Nisle, Robert
Overholt, Zoe
Parmelee, George
Petoskey, Merrill
Pfeuffer, Henry
Phillips, Alfred
Reed, Alice
Renick, James
Restool, Donald
Rosencranz, Howard
Sahab, Mohamed
Schroeder, Walter
Smith, Robert
Stone, Arthur
Teninga, Grace
Titus, John
VanDeusen, Roswell
Vioro, Edward
Walhout, George
Ward, Arthur
Waterson, Joe
Weaver, George

Chuck Monahan points out the starting place for the floats of the carnival to Harold Rockwell, Liz Corry, Don Lamont, and Merrill Walker, all members of the committee.

1947 Water Carnival

COMMITTEES

General Chairman	*Chuck Monahan*
Business Manager	*Harold Rockwell*
Production	*Jerry Anderson, Liz Corry, Barbara Tuttle, Chuck Derr*
Music	*Merrill Walker, Doris Diedrich*
Sports Events	*Don Lamont, Onalee Laird, Jim Thomas*
Publicity	*Bill McCartney, Ted Corson, Jim Shimer, MarJean Kettunen*
Spartan Liaison	*Carl Rush*

Returned from the mothballs, the 1947 Water Carnival was presented in a postwar style that was applauded by pre-war veterans and postwar coeds alike. An annual pageant presented by the Senior Class until its suspension in 1943, this year's carnival had as its interesting theme, "Songs You Remember," written by Dorothy Hitchcock. The greatest number of floats ever presented traversed down the Red Cedar under the regal eyes of King Harold Rockwell and Queen Peg Frimodig enthroned in regal splendor on the Farm Lane bridge. The pageant is unique in that it is the only festival of its kind presented on an American college campus. The production is entirely student directed and produced.

Preceding the panorama of "Songs You Remember," old favorites of the past 21 Water Carnivals were presented. Before an enthusiastic audience, water loving men and coeds of Michigan State displayed their aquatic skill in log birling, canoe tilting, coed canoe loading, swimming, and canoe racing.

THE *State* STORY

and the

Underclassmen . . . Juniors . Sophs . Frosh

Juniors . . .

Having survived three years of the educational millrace, Juniors are ready to assume the dignity of seniors, sign up for the best seats at the football games, and the best rooms in the dorms and houses. With the end almost in sight, they can look forward to only two more final exam weeks and then spring term.

DON BORGESON, MARGIE LYONS, JUDY LONGNECKER, AND DICK MINEWEASER.

DON BORGESON, Junior Class President, is a member of Sigma Nu fraternity and a representative to student council.

Junior Vice-president, JUDY LONGNECKER, a Sigma Kappa, lists among her activities: President of Tower Guard, member of A.W.S., and Y.W.C.A. cabinet.

Chi Omega MARGIE LYONS is Secretary of the Junior Class. She was also treasurer of Panhellenic Council and a member of the Wolverine staff.

DICK MINEWEASER, Alpha Tau Omega and Treasurer of the Junior Class, plays third base on the varsity baseball team and is a member of Varsity Club.

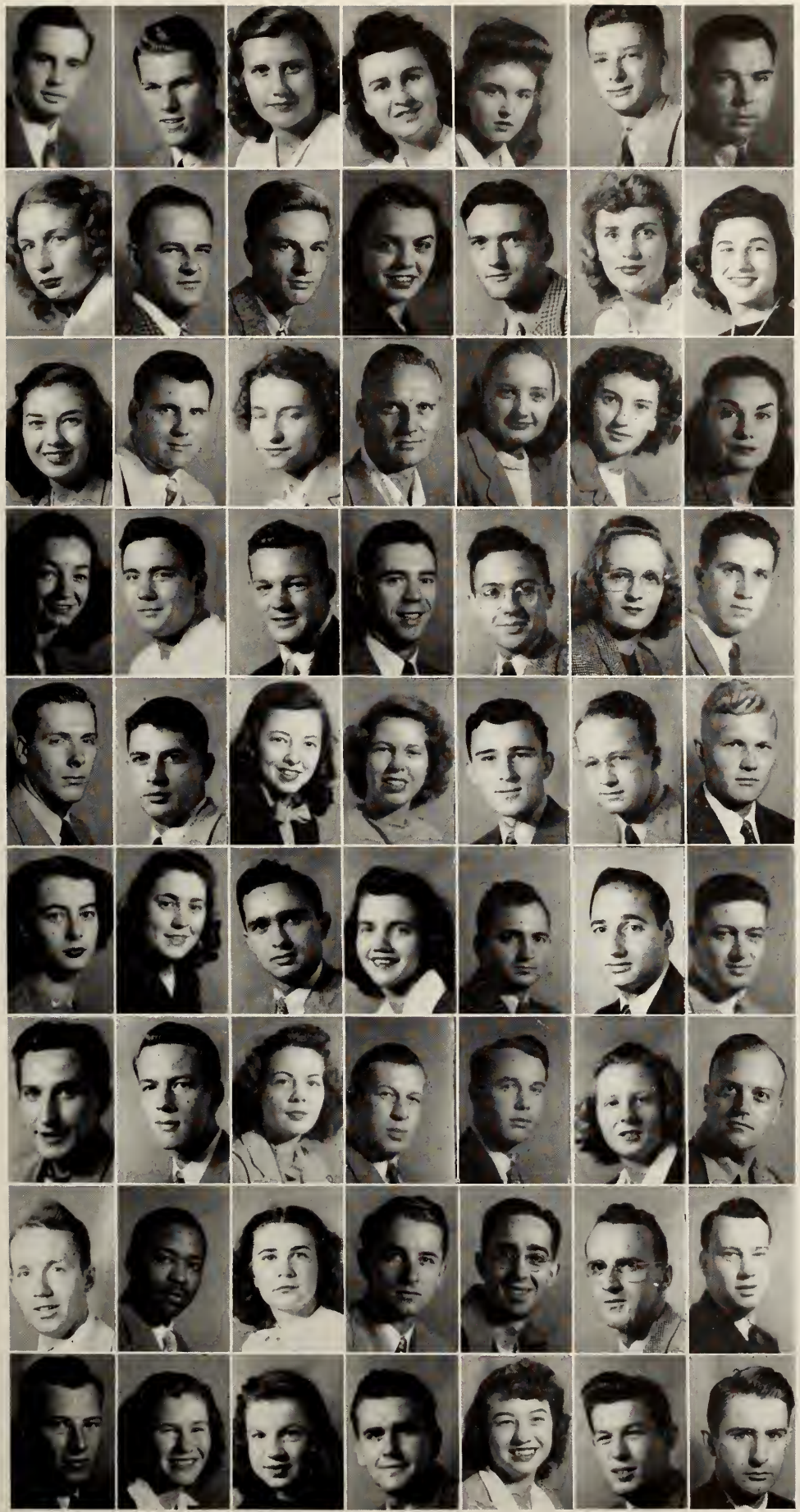

JUNIORS

B. Aalbregtse, J. Aalsburg, G. Adams, H. Adams, L. Adams, W. Adams, G. Adastik.

•

B. Aldrich, H. Alleman, K. Allemeier, J. Allen, R. Allen, M. Amos, V. Anastassoff.

•

A. Anderson, B. Anderson, D. Anderson, W. Anderson, N. Appelhof, A. Aranuk, R. Arner.

•

H. Arnold, D. Arnson, A. Arntz, D. Bachand, C. Bachman, D. Backus, R. Bailey.

•

A. Baird, L. Baldwin, B. Ballentine, D. Ballentine, C. Baker, R. Barnard, G. Barnes.

•

A. Barrett, J. Barrow, W. Barry, E. Bash, T. Bash, V. Bash, D. Bastian.

•

D. Bauer, W. Baxter, B. Beachum, D. Beckwith, J. Bedell, B. Beidler, W. Beightol.

•

G. Bell, I. Bell, J. Bell, E. Benjamin, R. Benjamin, D. Bennett, R. Berg.

•

R. Berger, B. Bernek, G. Berry, J. Berry, C. Besemer, J. Best, E. Bielefeldt.

JUNIORS

M. Bila, J. Bilida, F. Bird, M. Birney, W. Black, P. Blake, R. Bloom.

•

B. Bobertz, L. Bodwin, J. Bogart, S. Bogue, P. Bollinger, W. Boman, J. Bordeaux.

•

D. Borgeson, R. Borsos, D. Bosley, J. Bostwick, D. Boutell, H. Boutell, M. Bowman.

•

R. Brackstone, J. Brader, A. Bradford, B. Bradshaw, P. Brady, J. Brandenburg, E. Brandenberger.

•

E. Brandt, A. Bransdorfer, R. Braun, D. Bregger, W. Breher, S. Brehm, M. Brimley.

•

M. Bristol, I. Brocker, R. Bronson, R. Bronson, M. Brooks, D. Brophy, C. Brown.

•

H. Brown, R. Brown, G. Bruckert, T. Brundidge, F. Brush, M. Buck, D. Buckhout.

•

P. Bullis, J. Burton, G. Buzard, V. Caggia, D. Calabresa, J. Caldwell, R. Caldwell.

•

G. Cameron, E. Camp, H. Campbell, M. Campbell, M. Canfield, M. Cannon, F. Cappaert.

JUNIORS

W. Card, P. Carl, P. Carlson, D. Carlstrom, R. Carpenter, M. Chambers, J. Chandler.

•

E. Chanson, R. Chapin, H. Chew, C. Chipman, A. Christie, R. Chuck, A. Church.

•

L. Churchill, S. Ciernick, Y. Cilliers, A. Clark, A. Clark, E. Clark. J. Clark.

•

V. Clark, B. Cleland, M. Coe, J. Coffron, F. Coggan, R. Coggan, E. Coleman.

•

J. Coleman, R. Collin, A. Collins, E. Comrie, J. Conklin, D. Conway, P. Cooper.

•

L. Corden, J. Cornelisen, C. Cortright, M. Crandall, P. Crane, M. Croll, P. Cronin.

•

P. Crookshank, J. Crossman, S. Cryderman, G. Cunningham, J. Currey, R. Currier, A. Curry.

•

G. Custer, E. Dahl, R. Dancer, C. Danielson, B. Darnton, G. Davis, A. Davison.

•

T. Decker, E. DeGraaf, S. Dimmick, B. Derrick, R. Dery, L. Devereaux, W. Devereaux.

JUNIORS

D. Dexter, J. Dickison, C. Doane, G. Dodt, M. Dooge, M. Dordis, M. Dowd.

•

M. Draper, I. Drobnak, W. Drudge, P. Du Hamel, R. Dunn, J. Duris, R. Durward.

•

J. Dwyer, W. Easton, J. Eberst, W. Eddy, E. Edwards, L. Edwards, W. Edwards.

•

C. Egan, A. Eldredge, R. Eldredge, C. Eldridge, R. Eleson, H. Elliott, P. Elliott.

•

S. Elliott, D. Elsey, D. Ely, R. Emerson, V. Emery, J. Endsley, G. Ensworth.

•

C. Erdman, E. Erickson, M. Erickson, R. Ernst, J. Erwin, B. Etzler, M. Evans.

•

L. Farley, A. Farnsworth, M. Farrall, K. Fate, E. Faust, J. Favazza, M. Feil.

•

A. Finley, H. Fleming, M. Flucke, M. Foley, F. Foltz, C. Forrester, A. Foster.

•

D. Foster, M. Foster, S. Foster, I. Fournier, R. Fox, F. Fraker, G. Francke.

JUNIORS

M. Franz, J. Frederick, V. French, W. Frey, E. Fritz, R. Fuerstenau, D. Funk.

•

L. Funk, W. Furnell, F. Fynewever, G. Gadd, D. Gain, N. Gale, R. Gallun.

•

C. Gamble, J. Gamble, F. Gardner, A. Gazlay, W. Geist, J. Gelzer, H. Gerlaugh.

•

E. Germain, R. Gernand, R. Gessert, V. Gilhooley, J. Gillies, K. Gilmore, R. Gilpin.

•

J. Girst, P. Givens, S. Glenn, S. Goard, P. Godwin, E. Goldfader, T. Goldoftas.

•

D. Goldsmith, H. Galoff, K. Gonso, C. Gorham, M. Gottschalk, H. Grady, C. Graham.

•

H. Gramley, M. Green, B. Greenhoe, J. Gregory, H. Gribler, M. Grigg, G. Grimes.

•

A. Groosbeck, M. Grove, W. Grubbs, J. Gunn, C. Grinnell, G. Gunterberg, C. Gurnoe.

•

J. Gwisdalla, M. Hafey, L. Hagopian, G. Hagen, H. Haggard, C. Hahn, D. Haining.

JUNIORS

R. Hamer, J. Hamill, J. Hamilton, S. Hamilton, M. Hamme, M. Hancock, G. Hanna.

•

G. Hansen, H. Hanses, P. Harkema, B. Harkin, D. Harned, J. Harper, R. Harring.

•

L. Hatfield, P. Hathaway, A. Hatch, M. Haveland, M. Haviland, M. Hayes, J. Hazen.

•

K. Hector, A. Heimburger, L. Heinle, R. Heintz, J. Heldreth, B. Helmer, C. Hendry.

•

G. Henry, R. Henry, W. Henschen, A. Hess, D. Hess, R. Heuman, C. Hewett.

•

P. Heyniger, B. Hibbard, P. Hicks, W. Higgins, R. Hoble, G. Hobohm, T. Hodge.

•

L. Hoffman, N. Hoffmann, P. Hoffmann, M. Hoffmaster, M. Hofstra, V. Holdeman, R. Hollowell.

•

R. Hondorp, H. Hoose, W. Hoover, J. Hormuth, L. Horton, R. Houck, P. Hough.

•

W. Houk, J. Houle, J. Howell, L. Hoxie, M. Hoxie, C. Hoyt, M. Hoyt.

JUNIORS

R. Hoysradt, W. Hudson, M. Hueschen, R. Hugh, E. Hughes, J. Hutton, C. Jackson.

•

M. Jadwin, H. Jamieson, H. Janz, R. Jarman, E. Jennings, R. Jennings, L. Jensen.

•

D. Jermov, A. Jeschke, C. Johnson, K. Johnson, R. Johnson, A. Jones, V. Jones.

•

N. Jordan, R. Jurgensen, B. Jusick, G. Justema, W. Kalmbach, H. Kampe, P. Karkau.

•

C. Karney, B. Kates, M. Katz, D. Kay, B. Keith, M. Keller, J. Kennedy.

•

J. Kennedy, J. Kennedy, J. Kenney, L. Kent, L. Kester, E. Kidd, R. Kinnear.

•

J. Kinney, N. Knickerbocker, E. Knierim, J. Knight, J. Knopp, P. Knudsen, W. Knysh.

•

R. Koch, J. Korth, K. Kraus, O. Krause, A. Kunze, A. Kwartler, H. Lacey.

•

C. Ladner, A. Lagrou, M. Lamssies, M. Landgarten, M. Langin, R. Larson, V. Larson.

JUNIORS

A. Lathrup, D. Laundra, K. Lawrence, E. Lawson, W. Leach, E. Learned, R. Lee.

•

F. Lehn, M. Lenius, M. Lenosky, T. Leonard, W. Lesher, F. Lewis, R. Liebner.

•

T. Lightbody, D. Lindell, A. Linsley, C. Lindeman, E. Lint, L. Linton, N. Lipsett.

•

T. Lis, J. Lisse, J. Locker, K. Little, B. Lockwood, G. Loew, J. Longnecker.

•

J. Longworth, W. Lord, B. Lorenz, J. Loring, M. Loring, M. Lorne, G. Loshbough.

•

M. Lowe, A. Lowing, D. Lucas, L. Lucas, P. Ludlum, R. Love, J. Lovett.

•

M. Lyons, M. Lyons, R. Lyons, B. Lytle, A. Macey, M. Mackey, L. Maginn.

•

G. Magrath, J. Mahaney, W. Majeska, I. Maksimovich, F. Malerick, D. Maltby, E. Marquardt.

•

B. Martin, R. Martin, C. Martinez, W. Maskill, H. Mathew, R. Matteson, J. Maurer.

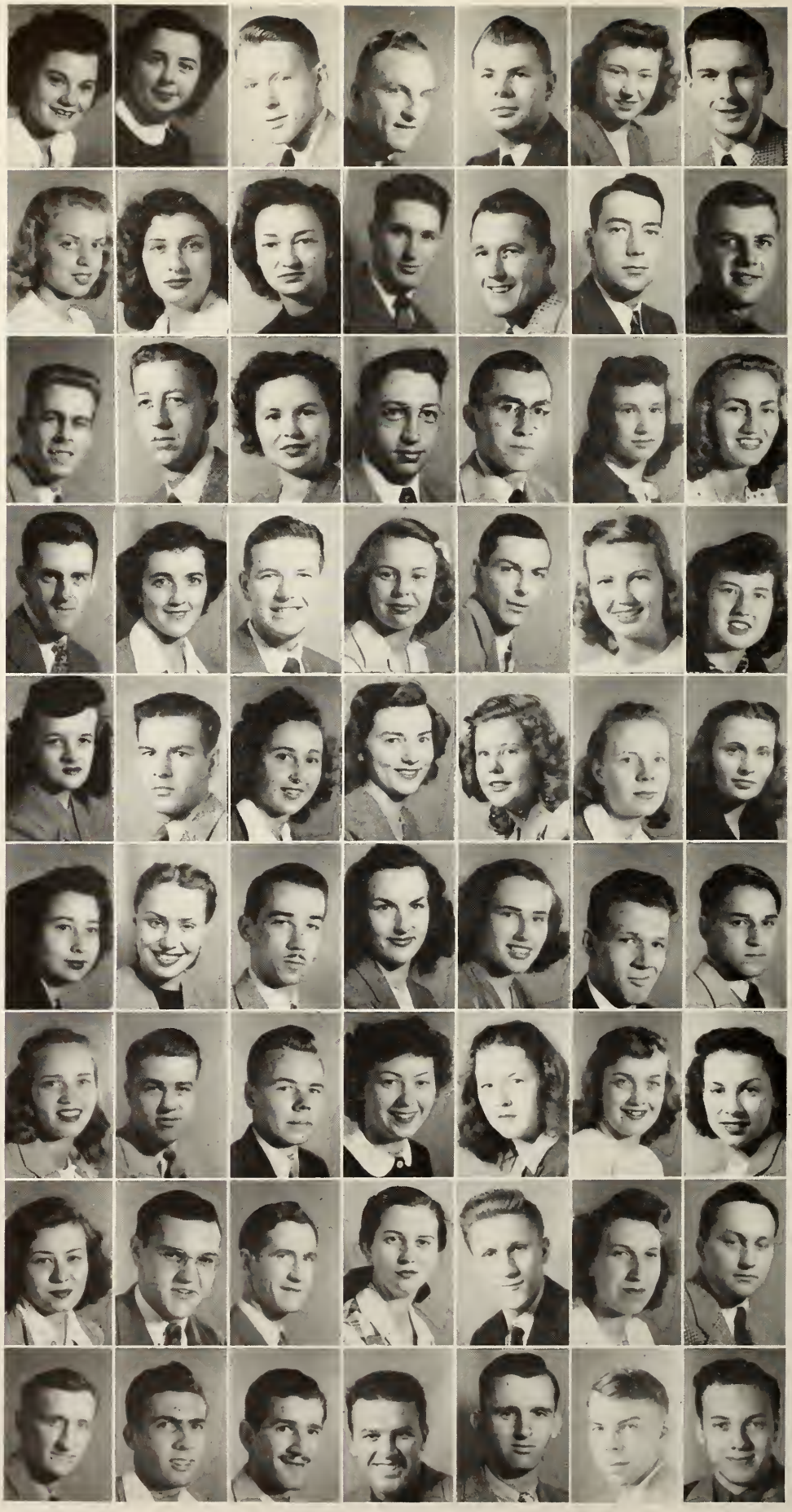

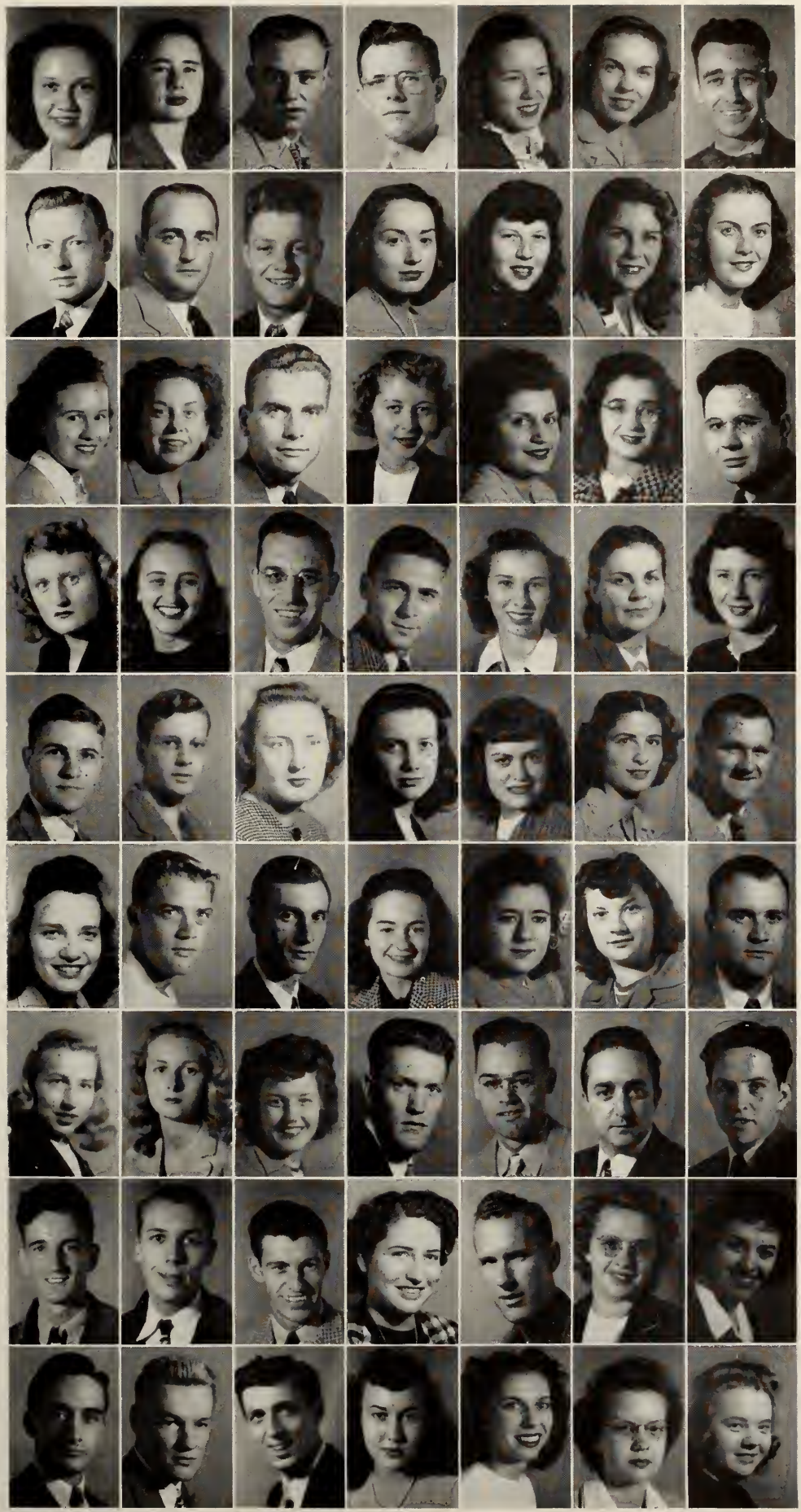

JUNIORS

C. Maybee, E. McCann, C. McCarthy, D. McCarthy, A. McCormick, S. McDonald, Q. McDowell.

•

J. McGrath, J. McGuinness, W. McGuffey, J. McHugh, I. McKenna, M. McLoughlin, M. McMahon.

•

M. McNeely, S. McWood, C. Means, Y. Means, T. Mehas, M. Meredith, R. Merrihew.

•

H. Merritt, J. Mertens, D. Metsger, H. Metzger, C. Meyer, M. Meyer, R. Meyers.

•

R. Milam, C. Miles, A. Miller, M. Miller, S. Miller, D. Milliken, R. Mineweaser.

•

L. Mitchell, E. Mogren, V. Montague, M. Moone, J. Moore, M. Moore, W. Moore.

•

J. Moran, B. Morehouse, E. Morgan, J. Morgan, R. Morgan, J. Morris, D. Morrison.

•

R. Morrison, R. Morrison, R. Morse, M. Moskowitz, J. Mounteer, C. Muir, M. Mullin.

•

R. Munn, M. Murningham, R. Murphy, B. Murray, M. Murray, B. Myers, V. Myers.

JUNIORS

C. Nanninga, G. Naritoku, E. Nelson, C. Nichols, S. Nielson, J. Norman, W. Norris.

•

E. Nowicki, J. Oche, L. O'Connor, E. Oesterreicher, J. O'Hara, O. Oliver, H. Olson.

•

M. Oman, G. O'Neil, J. Osmer, M. Otterbein, M. Overmyer, W. Page, D. Palm.

•

V. Palm, C. Palmer, P. Palmer, A. Parker, E. Patterson, L. Paupst, M. Peabody.

•

R. Peabody, R. Pearce, H. Pecha, W. Peek, V. Pelon, R. Penfer, E. Penfold.

•

D. Penn, A. Perry, D. Perry, R. Pessel, M. Peters, J. Peterson, L. Petraitis.

•

B. Pettinger, M. Pettit, J. Pfeifer, A. Piegols, D. Pierce, R. Pierce, E. Pierson.

•

V. Pinckney, C. Pirnie, L. Pisegna, S. Placeway, M. Ploughman, L. Pohly, H. Post.

•

G. Potts, R. Powell, H. Pratt, K. Price, P. Price, N. Pringle, R. Prior.

JUNIORS

D. Progar, A. Quigley, J. Quinton, R. Rahilly, M. Rahm, B. Rainey, M. Rand.

•

M. Raymond, G. Razak, E. Reed, K. Reed, N. Reed, A. Reickord, B. Reid.

•

M. Reifsnyder, P. Remington, C. Rescorla, M. Revoldt, A. Reynolds, S. Reynolds, C. Rice.

•

R. Rich, L. Richards, V. Richards, R. Richardson, C. Ridley, C. Riefel, M. Riese.

•

W. Ringel, H. Ringle, S. Ringelberg, D. Rippberger, I. Rippberger, M. Rittenger, A. Roach.

•

V. Roach, E. Roberts, J. Rockwell, L. Rockwood, N. Roginski, E. Rohlfs, D. Rohrbach.

•

A. Rolfe, B. Romkema, E. Roshaven, A. Roth, B. Roth, W. Roth, S. Rott.

•

E. Rudolph, D. Ruehl, J. Rundle, V. Rusch, R. Rutter, B. Rypsam, B. Sackman.

•

D. Sage, S. Sanderson, C. Sanford, D. Sargent, E. Saums, D. Saunders, G. Savage.

JUNIORS

E. Sawyer, M. Sawyer, G. Schaberg, J. Schadt, A. Schlee, M. Schlott, J. Schmadebeck.

•

W. Schmierer, O. Schmitt, M. Schoenbach, J. Schoener, C. Scholtens, G. Schriemer, R. Schroeder.

•

B. Schultz, A. Schuppert, F. Scott, G. Scott, J. Scott, R. Selas, E. Sell.

•

R. Selzer, R. Severance, B. Senkewitz, B. Shannon, Q. Sharp, J. Shaughnessy, W. Sheckler.

•

R. Shelden, L. Shepherd, R. Sheridan, J. Sherman, J. Shingleton, B. Shipton, B. Shook.

•

C. Shueller, H. Shuttleworth, E. Sibson, D. Sicklesteel, D. Slack, J. Slater, J. Slater.

•

S. Slaughter, J. Sleeman, C. Slote, B. Smarik, S. Smiley, C. Smith, C. Smith.

•

H. Smith, J. Smith, J. Smith, L. Smith, M. Smith, M. Smith, M. Smith.

•

P. Smith, R. Smith, T. Smith, L. Snider, L. Snider, L. Soderquist, E. Somers.

JUNIORS

K. Somers, M. Southworth, P. Spelman, D. Spencer, J. Sprague, N. Sprague, A. Springborg.

•

D. Springborg, W. Springer, G. Squires, P. Stahl, J. Stahlsmith, G. Starr, N. Steiger.

•

E. Stein, R. Stein, J. Steinkraus, D. Stephens, W. Stephens, C. Stevens, J. Stevens.

•

V. Stevens, G. Stewart, M. Stewart, H. Stickney, C. Stites, N. Stoutenburg, R. Stowe.

•

W. Straith, C. Strand, H. Straw, C. Streeter, J. Stringer, C. Stroebel, M. Stump.

•

A. Suhart, H. Summerlee, S. Surprenant, D. Sutherland, C. Sweger, P. Swick, W. Szpara.

•

W. Taffee, M. Taft, L. Tait, H. Tanner, B. Tanner, D. Taubert, J. Taylor.

•

J. Taylor, M. Taylor, M. Taylor, N. Tebbetts, D. Telder, S. Tess, F. Theroux.

•

B. Thomas, J. Thomas, G. Throop, O. Tipton, S. Titus, L. Tobin, R. Todd.

JUNIORS

M. Toles, M. Tompkins, C. Tracy, P. Trahan, R. Trapp, F. Trestrail, J. Trew.

•

M. Tripp, C. Trocke, D. Trull, C. Tuckett, M. Tudor, B. Tueling, G. Turnblom.

•

R. Turner, R. Turner, P. Twa, H. Unland, R. Valliere, C. Vanderslice, J. Van Dervoort.

•

N. Van Dervoort, D. Van Gorder, G. Van Laan, T. Van Meter, P. Van Riper, W. Van Velzor, W. Van Wagnen.

•

G. Venkatachalam, C. Verhoeven, D. Viges, A. Vincent, K. Wagner, J. Wagoner, L. Waldron.

•

D. Walker, G. Walker, F. Walters, W. Walton, M. Ward, W. Ward, D. Warner.

•

J. Warner, B. Watson, J. Waltershausen, V. Weeber, F. Weed, R. Weiss, J. Welch.

•

Y. Weller, M. Wells, R. Wendt, J. Wessies, R. Westcott, B. Wheeler, L. Whetter.

•

B. Whipple, L. Whitcomb, G. White, J. White, K. Whiting, B. Whittaker, C. Wiesen.

JUNIORS

P. Wilkie, M. Wilkins, A. Williams, B. Williams, S. Willits, H. Winans, B. Winglemire.

•

L. Winters, M. Witkop, D. Wolf, D. Wonnacott, J. Wood, S. Wood, E. Wozniak.

•

G. Wright, H. Wright, M. Wright, H. Young, J. Young, R. Young, R. Young.

•

M. Yaggee, R. Zabel, D. Ziemke, P. Zurbrick.

Basic College . . .

The faculty calls it progressive education, but those enrolled describe it in other terms. Two years, five courses, five comprehensives, and 45 credits—if you're lucky. Potential upperclassmen but still looked down on.

SOPHOMORE OFFICERS: President John Cox, Vice-President Lois Goers, Secretary Barbara Davies and Treasurer Jim Hazen.

FRESHMEN OFFICERS: President Bill Spiegel, Vice-president Jim O'Rourke, Secretary Nancy Hanson, and Treasurer Jim McCartney.

Two Years in Basic

The School of Basic college was instituted three years ago to give students a broad and cultural background before they were allowed to specialize in a chosen field. Seven basic subjects are offered. A student must complete five of these before entrance into an upper school. Written and Spoken English is the only required course. The others are Biological Science or Physical Science, Literature and Fine Arts, History of Civilization, Effective Living and Social Science. Nine credits are received by passing a comprehensive examination which covers a year of study. The exam may be taken without enrolling in or before completion of the course.

Upper right: Students leaving the Basic College building. Left: Members of the decorations committee put up a set for frosh dance, Winter Wonderland. Sophomores and their adviser, Prof. A. A. Applegate, at a meeting of the soph steering committee. Basic students in a Biology lab. A student gives a speech before a Written and Spoken English class.

BASIC

J. Aalsburg, A. Abbott, M. Abbott, R. Abbott, E. Aberhen, R. Abitz, M. Abril-Lamarque.

•

W. Acevedo, H. Acker, R. Acton, J. Adamic, H. Adams, O. Adams, R. Adams.

•

W. Adams, R. Adgate, A. Adler, D. Agler, R. Ahtila, M. Aishiskin, J. Alarie.

•

R. Albert, D. Alderman, F. Aldrich, R. Alexander, W. Algee, B. Allen, K. Allen.

•

M. Allen, M. Allerton, R. Allen, A. Almason, J. Almy, R. Alschbach, J. Alvord.

•

A. Anderson, A. Anderson, C. Anderson, D. Anderson, D. Anderson, E. Anderson, G. Anderson.

•

H. Anderson, I. Anderson, J. Anderson, J. Anderson, R. Anderson, R. Anderson, A. Andrews.

•

R. Andrews, J. Angelos, D. Anker, J. Apostle, J. Appelhof, C. Applegate, A. Archambault.

•

F. Areen, S. Armentraut, H. Armitage, B. Armstrong, C. Arney, F. Arnold, H. Arnold.

COLLEGE

J. Arnold, H. Ash, F. Askler, T. Assiff, B. Attmore, E. Aubrey, G. Audrich.

•

H. Augur, G. Austin, A. Avitts, M. Babcock, R. Babcock, C. Bach, E. Bacon.

•

R. Bacon, J. Bader, G. Bagnall, E. Bailey, I. Baird, Z. Bak, O. Bakeman.

•

B. Baker, J. Baker, J. Baker, L. Baker, M. Baker, K. Baldwin, R. Baldwin.

•

B. Ball, D. Ball, R. Ballantine, P. Bander, S. Bangs, P. Banks, J. Banyan.

•

J. Barden, C. Barlond, R. Barnes, L. Barns, E. Barnum, C. Barr, J. Barrett.

•

J. Barrett, R. Barrett, W. Barrett, D. Barrows, J. Barry, H. Barthel, C. Bartush.

•

J. Barton, J. Bartz, P. Bash, T. Baskins, W. Bassett, A. Basso, F. Batkay.

•

J. Batzer, R. Batzer, D. Bauer, R. Baumann, B. Bayes, R. Baynton, C. Beach.

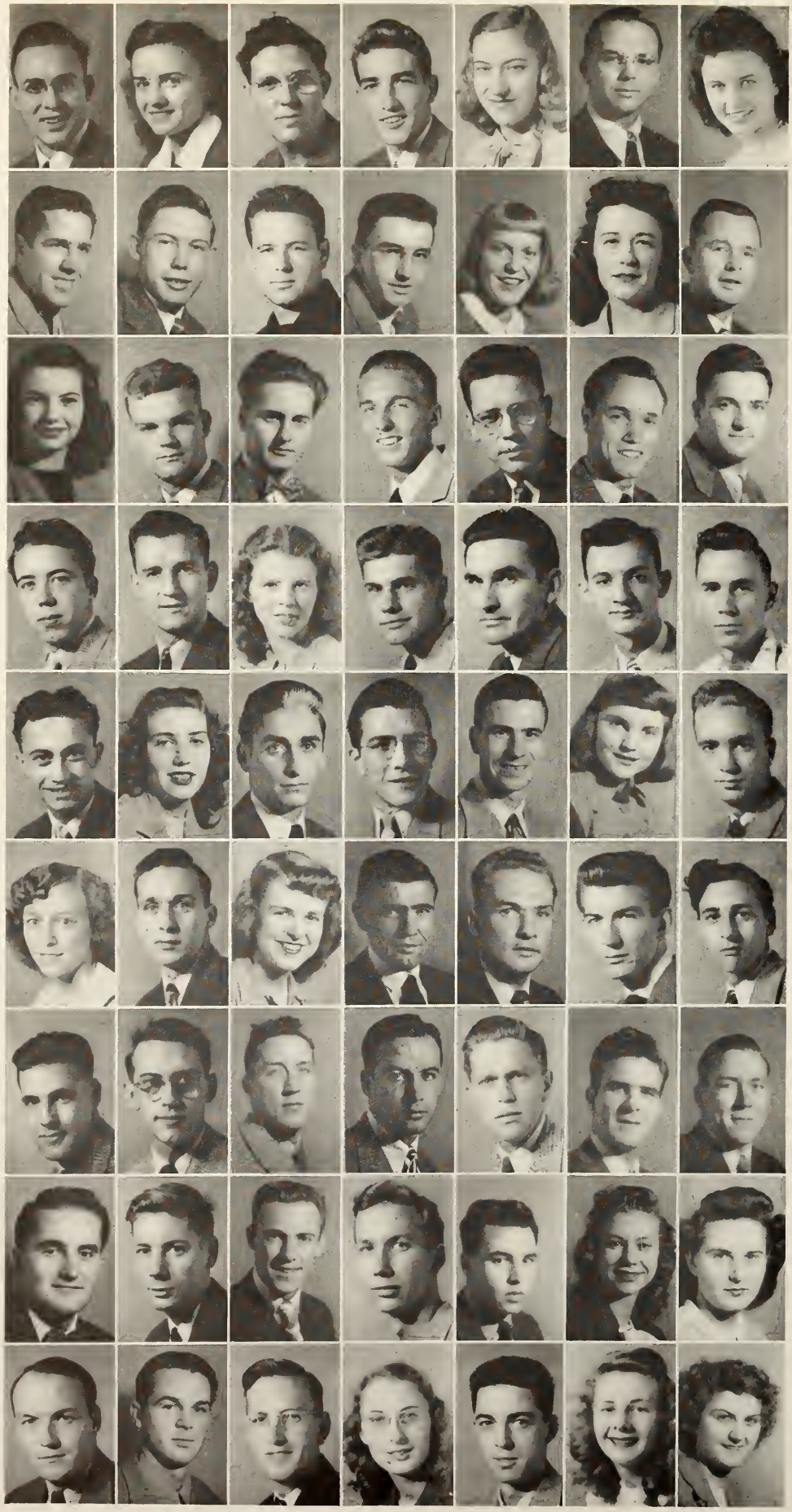

BASIC

D. Beadle, N. Beal, S. Beale, E. Beardslee, J. Beardsley, R. Beardsley, J. Beattie.

•

M. Beaudry, G. Beaver, H. Beck, W. Becker, M. Belen, E. Bell, R. Benefiel.

•

C. Bennett, G. Bennett, D. Benscoter, D. Benson, V. Benson, G. Bentley, P. Bereolos.

•

D. Berg, R. Bergdahl, M. Bergstrom, H. Bernthal, S. Berriman, J. Berry, R. Bertram.

•

O. Besch, F. Besson, G. Bettman, H. Beutler, J. Bevans, M. Beyer, C. Beyette.

•

S. Bidwell, F. Biewer, J. Bigelow, H. Billiat, J. Birdsall, H. Birney, B. Bishop.

•

S. Bishop, F. Bissinger, E. Blackburn, R. Blaess, T. Blandford, L. Blazok, L. Bleshenski.

•

E. Bliss, J. Block, B. Bloetscher, E. Blome, S. Bloomfield, M. Bloomquist, M. Blue.

•

R. Boatman, G. Bodell, R. Bodwin, C. Boegly, D. Bogie, B. Bolding, K. Bolz.

COLLEGE

S. Bomerscheim, D. Bone, L. Boone, S. Boone, J. Boos, M. Booth, J. Bordeaux.

•

C. Borden, C. Borum, J. Bosch, W. Bosse, L. Bothamly, J. Bouterse, R. Bouwman.

•

C. Bovay, D. Bowen, H. Bowen, H. Bowers, J. Bowers, R. Bowlby, H. Bowles.

•

R. Bowles, D. Boyd, L. Boyd, C. Boyenga, B. Boyle, T. Bradbury, B. Bradford.

•

B. Brady, E. Brady, H. Braeutigam, C. Bragg, C. Bramble, R. Branaman, A. Branch.

•

H. Brandt, A. Bransdorfer, V. Bratten, S. Brauer, E. Braun, A. Braun, E. Braun.

•

M. Braun, C. Braunschneider, W. Brechenser, T. Bredford, E. Bredow, D. Bregger, J. Brentar.

•

M. Bresien, D. Bresnahan, E. Breuker, L. Brice, J. Brigham, G. Bright, C. Briley.

•

J. Briskorn, C. Bristol, R. Bristol, A. Britt, J. Britton, M. Brockman, D. Brockway.

BASIC

R. Bronson, D. Brooks, M. Brooks, E. Brow, P. Brower, A. Brown, D. Brown.

•

E. Brown, L. Brown, J. Brown, M. Brown, M. Brown, R. Brown, S. Brown.

•

G. Bruce, C. Bruffy, F. Brunner, D. Buchanan, R. Buchanan, N. Buckingham, A. Buckleair.

•

G. Buckley, J. Buekers, L. Buffham, C. Burklund, F. Bunn, L. Bunnell, A. Burger.

•

E. Burger, B. Burgess, B. Burgess, M. Burns, P. Burke, R. Burke, W. Burmeister.

•

I. Burness, D. Burns, K. Burns, R. Burrington, R. Burrows, F. Burt, G. Burte.

•

M. Burtt, B. Bush, J. Bushaw, F. Bushee, W. Buss, V. Butz, J. Byam.

•

R. Cade, J. Cain, J. Caines, A. Calkins, J. Callier, H. Camden, W. Cameron.

•

S. Camfield, C. Campbell, C. Campbell, E. Campbell, H. Campbell, J. Campbell, K. Campbell.

COLLEGE

P. Campbell, M. Capen, D. Carey, J. Carl, K. Carl, M. Carl, C. Carlson.

•

D. Carlson, E. Carlson, R. Carlson, J. Carlyle, M. Carmany, C. Carney, R. Carpenter.

•

W. Carpenter, C. Carr, J. Carr, J. Carr, M. Carr, R. Carroll, M. Carson.

•

P. Carson, J. Carter, C. Carvell, H. Carver, R. Carveth, V. Carvey, R. Casavant.

•

P. Case, K. Casey, P. Casey, J. Cassell, P. Castellon, R. Cave, J. Cawood.

•

W. Ceasar, B. Cedarstaff, S. Chadwick, L. Chaffee, M. Chamberlain, R. Chambers, W. Champion.

•

J. Champney, B. Chandler, W. Chandler, E. Chapin, T. Chaplin, C. Chapman, G. Chapman.

•

L. Chapman, E. Charboneau, L. Chartrand, L. Charvat, R. Charvat, G. Checketts, C. Cheever.

•

F. Chester, J. Chiriboga, C. Christenson, M. Christiansen, D. Chubbuck, C. Churchill, W. Clabuesch.

BASIC

L. Clancy, H. Clark, J. Clark, J. Clark, R. Clark, R. Clark, R. Clark.

•

W. Clark, J. Clarke, H. Clay, J. Clay, M. Clay, V. Clay, C. Cleland.

•

M. Clemons, W. Clemons, H. Clifton, B. Clippert, R. Cloud, P. Clough, M. Clow.

•

D. Cobbe, C. Coe, R. Coe, G. Coffey, E. Cohen, L. Coil, M. Cole.

•

D. Coleman, E. Coleman, J. Collinge, R. Collingwood, C. Collins, E. Collins, F. Collins.

•

M. Collins, S. Collins, W. Coltson, B. Colvin, J. Combs, E. Comer, J. Comer.

•

H. Conklin, J. Conover, T. Conover, B. Converse, A. Cook, C. Cook, J. Cook.

•

L. Coon, L. Cooper, E. Cope, M. Cope, J. Copp, J. Corbit, M. Corby.

•

D. Corey, T. Corkery, D. Corneail, T. Cornell, C. Cory, C. Cotes, C. Cotton.

COLLEGE

C. Coulon, R. Coulon, G. Coulson, G. Coulton, P. Courtney, M. Courtright, J. Couture.

•

M. Cowles, D. Cox, J. Cox, P. Cox, J. Craig, M. Craig, L. Crandall.

•

T. Cranfield, R. Cranor, M. Crawford, W. Crawford, R. Crewe, B. Crist, D. Crittenden.

•

B. Crocker, L. Crocker, T. Cromley, H. Cross, R. Crovella, C. Crowley, J. Crowley.

•

W. Crusoe, L. Cudney, R. Culliton, C. Cullum, L. Culver, R. Culver, B. Cummings.

•

N. Cummings, S. Cummings, K. Cundiff, M. Cunningham, M. Cunningham, S. Curtis, E. Curtiss.

•

M. Cutler, T. Cutler, E. Dacosse, A. Dahlen, I. Dahljelm, C. Dahlstrom, J. Dalgarn.

•

J. Dalton, J. Danforth, J. Daniewski, H. Darlington, B. Davis, B. Davis, C. Davis.

•

D. Davis, J. Davis, J. Davis, L. Davis, M. Davis, P. Davis, R. Davis.

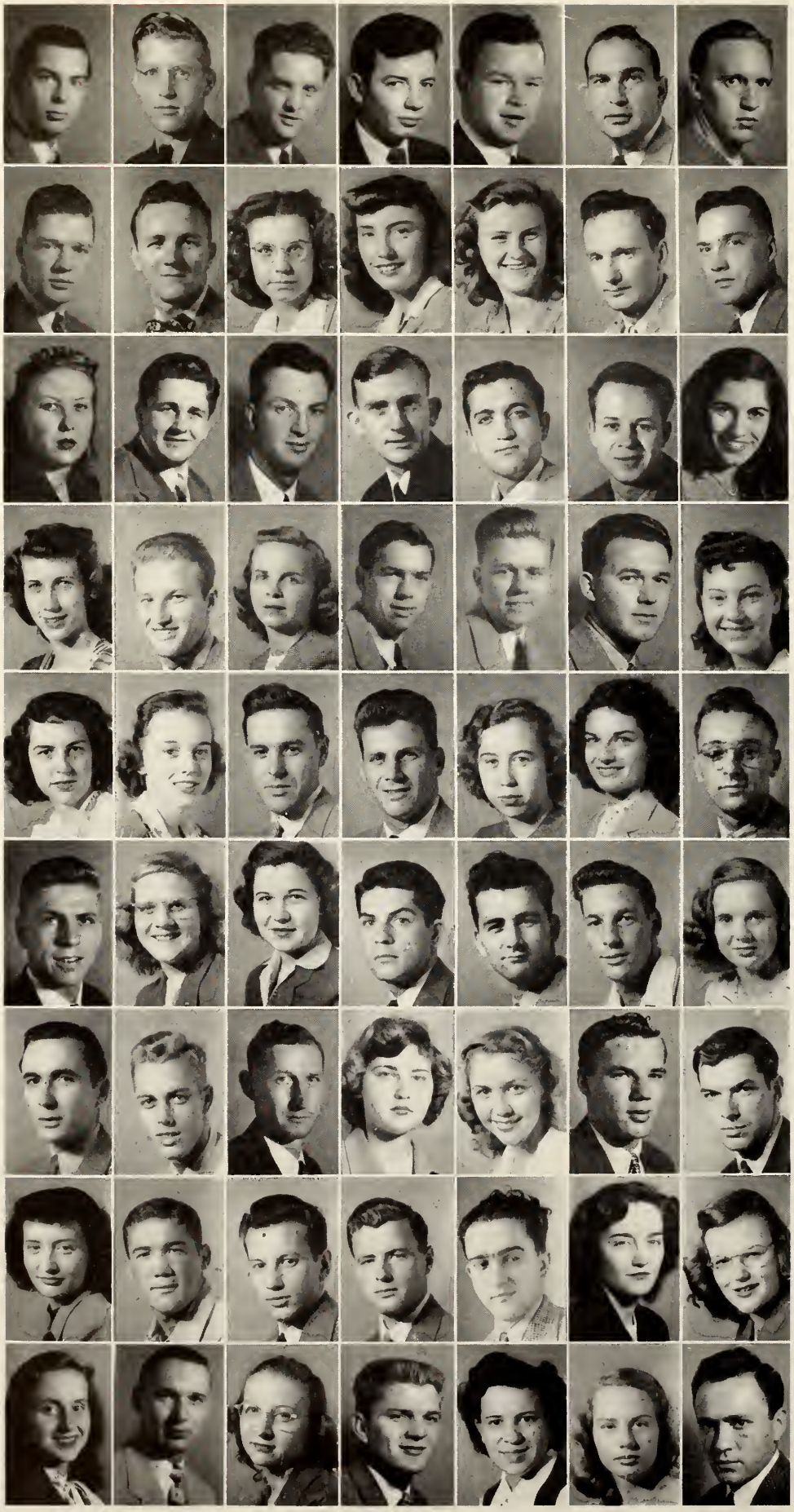

BASIC

R. Davis, W. Davis, L. Dean, R. Dean, J. Decator, J. Deetz, M. DeGraw.

•

L. Deinzer, A. DeKuiper, D. Delamarter, D. Delaney, L. DeLaney, J. DeLong, D. Deming.

•

P. Deneweth, R. DenHerder, W. Denison, R. Dennis, E. Derdak, E. Derr, H. Destun.

•

S. Detwiler, D. Devendorf, R. DeVries, C. Dewey, J. Dewey, R. Dewey, A. Dexter.

•

M. Dexter, G. Dexter, E. Dice, R. Dickhaus, F. Dickson, A. Diem, J. Dietsch.

•

R. Dobat, M. Dockeray, S. Dodd, E. Doherty, J. Doherty, J. Domke, M. Donal.

•

J. Donhaiser, R. Dood, M. Doolittle, B. Dorsam, T. Doud, D. Douglas, F. Douglas.

•

M. Douglas, J. Dowell, L. Dowling, H. Downer, D. Doyle, M. Doyle, D. Driscoll.

•

D. Drittler, C. Driver, C. Driver, R. Dubrish C. Duby, P. Dudley, R. Du Four.

COLLEGE

V. Dunis, D. Dunlap, M. Dunlap, J. Dunn, M. Dunn, M. Craig, P. Dunn.

•

F. Duross, V. Duvall, E. Duzenbury, C. Dyar, J. Dye, J. Dyer, C. Eager.

•

R. Earl, G. Easlick, R. Eastland, V. Eastland, W. Easton, V. Eckard, H. Eckert.

•

H. Economopoulos, D. Eddy, H. Edgerton, R. Edinger, L. Edwards, A. Ehinger, M. Ehrmann.

•

C. Ehrnstrom, M. Eigelsbach, C. Eilber, D. Eilber, R. Ekberg, M. Ekstrom, E. Eldred.

•

R. Ellinger, J. Elliott, S. Elliott, R. Ellis, R. Elsey, M. Ely, R. Ely.

•

G. Emede, P. Emley, G. Emmert, A. Emsley, D. Endres, R. Enfield, C. Engelbrecht.

•

W. Engle, C. Englehardt, V. English, D. Erhart, D. Erickson, E. Erickson, E. Erickson.

•

K. Erickson, R. Erno, J. Ernst, M. Estes, A. Eva, O. Evans, D. Eveland.

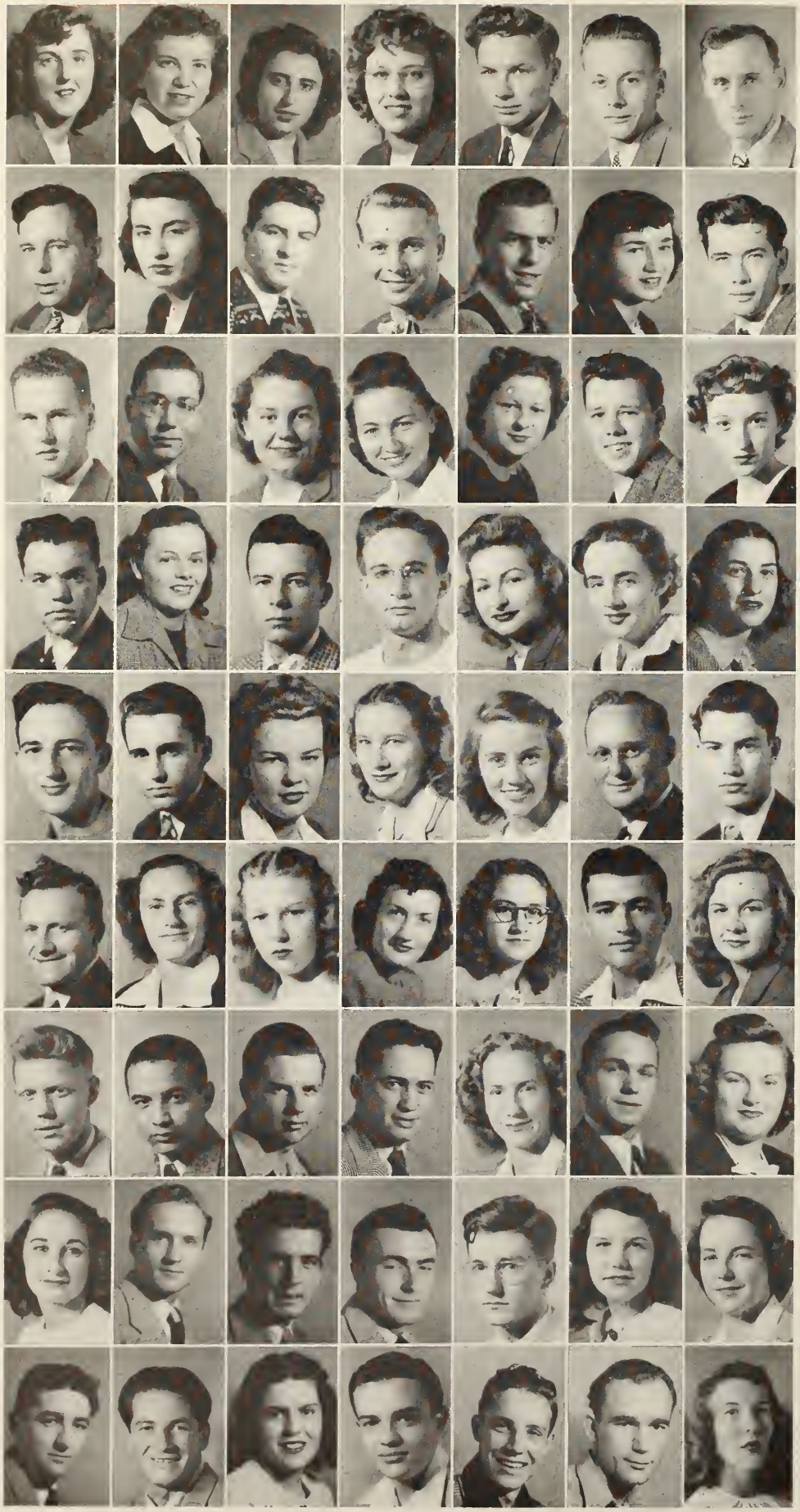

BASIC

J. Ewing, E. Eyre, M. Fabiano, M. Fagerlund, P. Fair, T. Fairbanks, G. Fairchild.

•

I. Faitler, P. Fancher, L. Farhat, K. Farner, P. Farrand, J. Faust, R. Fay.

•

K. Feather, R. Fedosky, M. Fehner, I. Feichtinger, C. Felger, J. Ferguson, L. Ferguson.

•

J. Ferris, J. Ferris, P. Ferry, J. Fettig, B. Fick, A. Field, G. Field.

•

E. Figgat, M. Finisy, G. Findlay, E. Finley, B. Finney, A. Firby, J. Firth.

•

E. Fischer, V. Fish, R. Fisher, R. Fisken, H. Flamm, G. Fleming, G. Fleming.

•

R. Fleming, P. Fletcher, T. Flickinger, S. Fogel, J. Fogle, D. Foot, K. Ford.

•

E. Forsberg, H. Forsythe, E. Fortenbacher, E. Foster, J. Foulkes, B. Fox, C. Fox.

•

F. Fox, J. Fox, M. Fox, R. Fox, A. Franc, J. Francetic, F. Frank.

COLLEGE

W. Frankenfield, B. Franklin, E. Franklin, R. Franklin, D. Fraze, F. Frazer, M. Frazier.

•

D. Fredburg, J. Frederick, L. Freethy, J. French, B. Fricke, R. Friend, D. Frost.

•

E. Frost, J. Frost, T. Fudge, D. Fuleihan, E. Fuller, H. Fuller, J. Fuller.

•

R. Fuller, T. Fuller, P. Fulton, R. Fulton, G. Furnival, A. Gabriel, V. Gagmier.

•

H. Gahn, J. Gallagher, O. Galonski, S. Gamble, R. Gang, R. Gard, W. Gardner.

•

D. Garfield, N. Garland, J. Garrett, T. Garrison, A. Garrow, P. Garthe, H. Gasiorowski.

•

M. Gast, P. Gates, G. Gay, A. Gazinski, L. Gearhart, G. Geisen, E. Gentzen.

•

J. Gerds, W. Gerencer, H. Gerberding, L. Gerow, R. Gescheidler, R. Gettings, J. Gherman.

•

E. Ghianni, A. Giuliani, K. Gibbons, M. Gibney, A. Gibson, H. Gibson, J. Gibson.

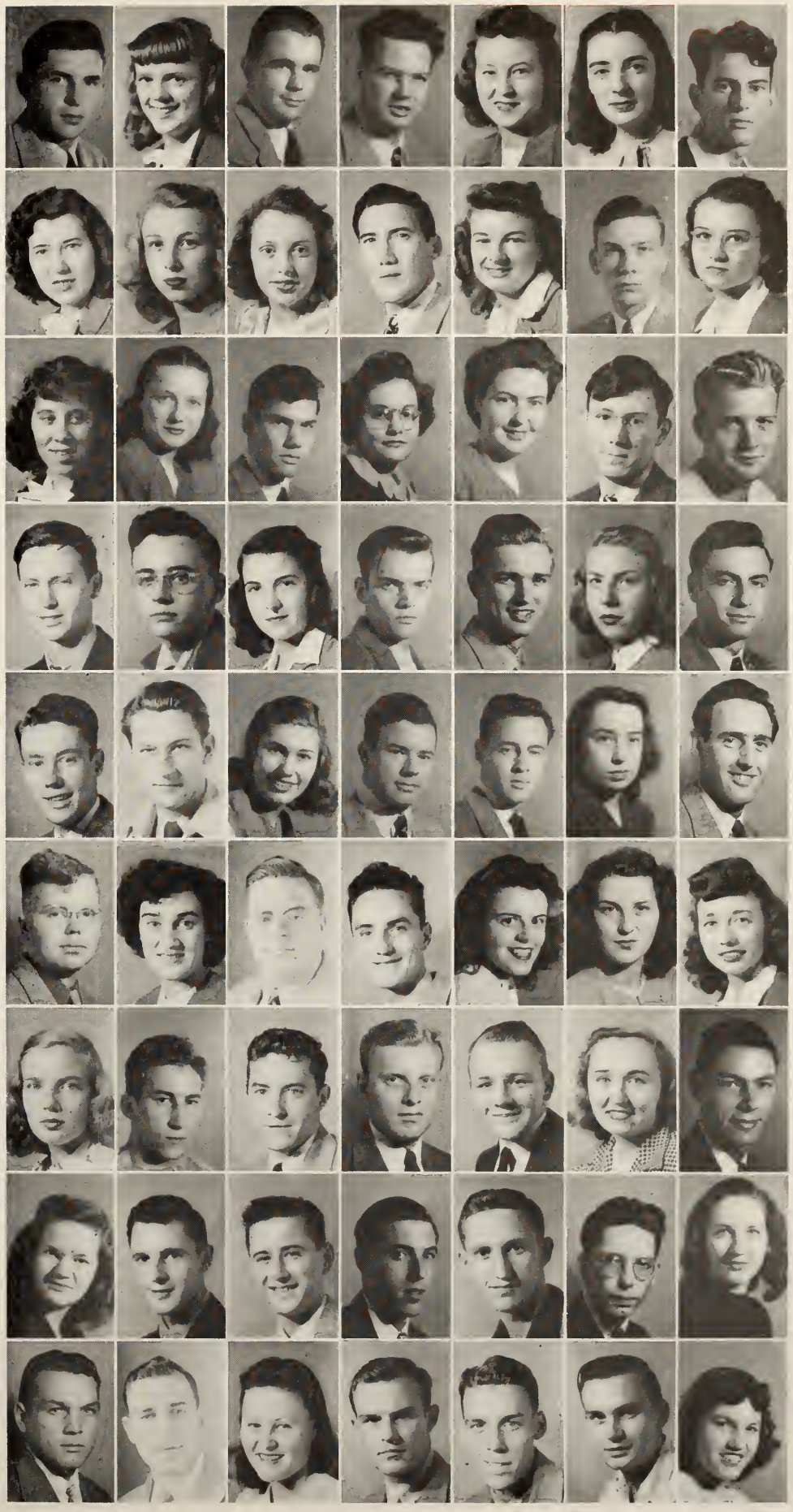

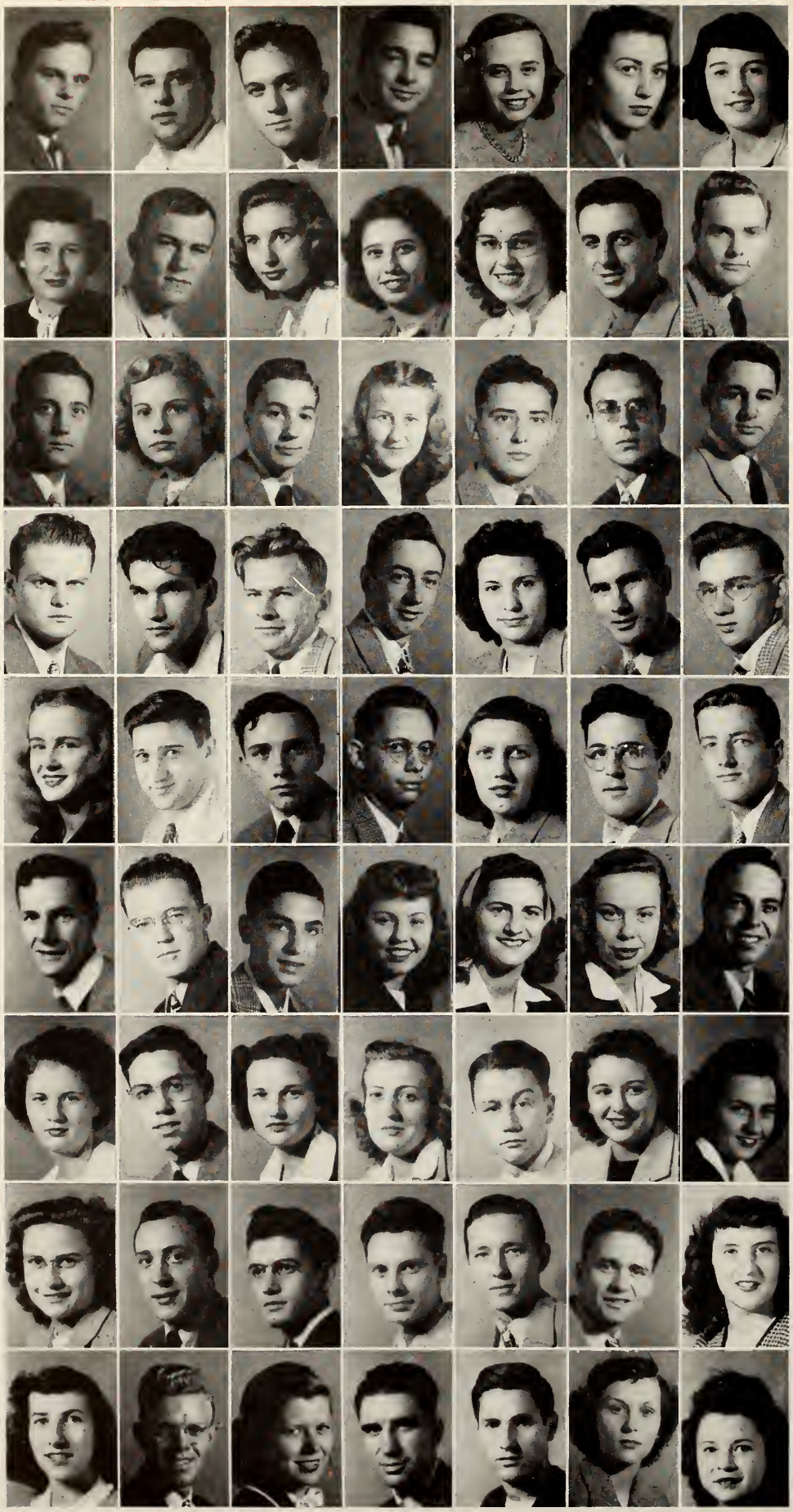

BASIC

D. Gilbert, G. Gilbert, R. Gilbert, W. Gill, D. Gillard, P. Gilmore, F. Gilpin.

•

N. Girlou, W. Gladstone, L. Glass, B. Gleason, K. Glidden, M. Globus, W. Glover.

•

W. Goble, L. Goers, J. Goethals, J. Goff, W. Gokay, L. Golden, W. Golden.

•

J. Golom, C. Gomery, E. Gondek, J. Gonon, E. Good, R. Good, W. Goodall.

•

J. Goodrich, D. Gordon, C. Gould, F. Gould, M. Gouldman, C. Goulet, W. Grabb.

•

E. Grabinski, C. Graham, G. Graham, J. Graham, M. Graham, V. Graham, K. Grammel.

•

S. Granger, G. Grant, I. Graves, D. Green, G. Green, G. Green, J. Green.

•

P. Green, R. Green, D. Greiner, C. Gress, B. Greve, W. Greve, G. Grieco.

•

J. Griffin, C. Griffith, M. Griffith, W. Griffith, F. Groeneveld, A. Groom, V. Grossnickle.

COLLEGE

T. Grost, M. Grostic, W. Grove, F. Groves, M. Gruber, E. Guernsey, H. Guernsey.

•

N. Guernsey, C. Guider, J. Gundersen, G. Gunderson, J. Gunderson, W. Gunn, R. Gustocker.

•

N. Guziak, E. Gygax, J. Haas, R. Habeck, M. Hach, J. Haddad, F. Haferd.

•

M. Hagadorn, M. Hagadorn, R. Hagelin, M. Hagle, P. Haggerty, M. Hahn, J. Halberg.

•

H. Hale, P. Hale, K. Haley, C. Hall, D. Hall, G. Hall, P. Hall.

•

T. Hall, W. Hall, J. Halladay, D. Hallas, F. Halm, J. Hamelin, J. Hamer.

•

J. Hamilton, J. Hamilton, M. Hamilton, M. Hamming, J. Hammond, R. Hammond, M. Hand.

•

S. Haney, C. Hansen, J. Hansen, L. Hansen, E. Hanses, N. Hanson, P. Hantz.

•

M. Harcus, J. Hardman, T. Harkonen, R. Harley, V. Harman, M. Harman, F. Harper.

BASIC

M. Harper, W. Harring, D. Harris, D. Harris, J. Harris, R. Harris, D. Harrison.

•

P. Harrison, M. Hart, P. Hart, W. Hart, H. Harter, R. Hartgerink, W. Hartigan.

•

G. Hartley, J. Hartley, W. Hartman, J. Hartmann, H. Hartshorn, G. Hartsuch, B. Harvath.

•

A. Haspas, E. Hass, R. Hatfield, A. Hathaway, N. Hathaway, J. Hatherill, R. Haubrich.

•

D. Haug, D. Haugan, J. Haughey, T. Haussman, M. Hawes, R. Hawken, D. Hawkins.

•

R. Hawkins, W. Hawley, A. Hayden, H. Hayes, J. Hayes, M. Haynes, R. Hayward.

•

R. Hayward, M. Hazen, E. Healey, J. Healy, L. Heath, S. Heath, L. Heatley.

•

W. Heckert, S. Heckler, D. Hecox, M. Heering, J. Heigis, R. Heil, B. Heinisch.

•

J. Heise, L. Hekhuis, R. Heldstab, H. Heller, A. Hellman, G. Hemenway, V. Hemler.

COLLEGE

J. Hemphill, A. Henderson, D. Henderson, J. Hendrickson, R. Henry, A. Henshaw, M. Hernden.

•

J. Herrera, M. Herrick, R. Herzog, R. Heselschwerdt, C. Hess, J. Hess, M. Hess.

•

P. Hess, N. Hessler, W. Heuser, J. Hewett, O. Hewitt, D. Hickey, E. Hickman.

•

F. Hicks, A. Hieftje, J. Hieronymus, L. Hiers, L. Higbee, E. Higbie, M. Higbie.

•

R. Hilarides, I. Hill, F. Hillier, R. Hillock, C. Himes, C. Hinchy, R. Hineline.

•

R. Hiscox, J. Histed, C. Hoag, B. Hobson, R. Hochradel, R. Hodgson, L. Hodson.

•

P. Hoekstra, J. Hoekzema, D. Hoffman, E. Hoffman, G. Hoffman, J. Hoffmaster, J. Hoinville.

•

G. Holdeman, M. Holden, R. Holden, J. Holder, C. Holforty, G. Holihan, R. Holley.

•

G. Hollinshead, H. Holm, M. Holmes, J. Holser, P. Holt, J. Honsinger, R. Hoos.

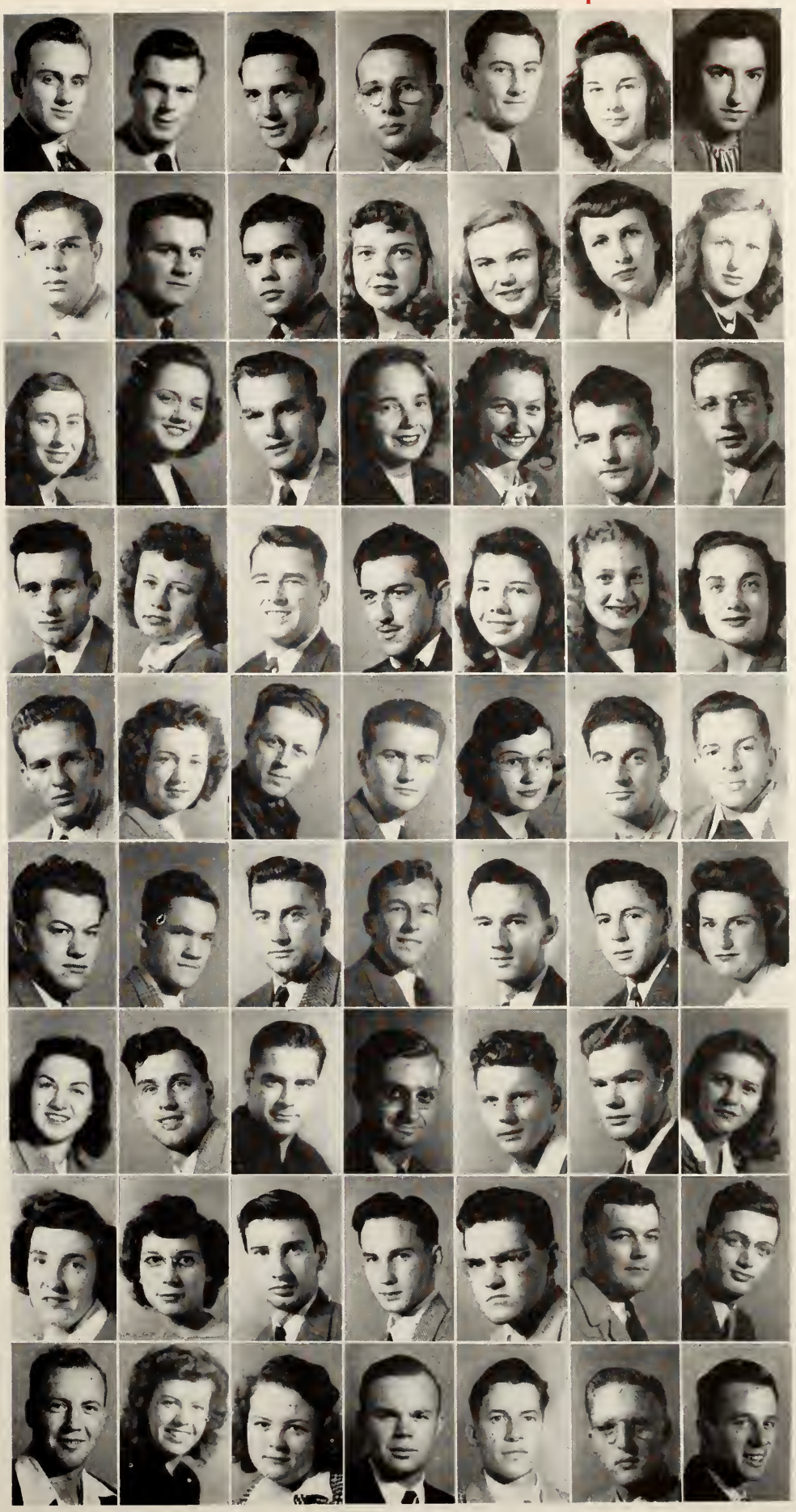

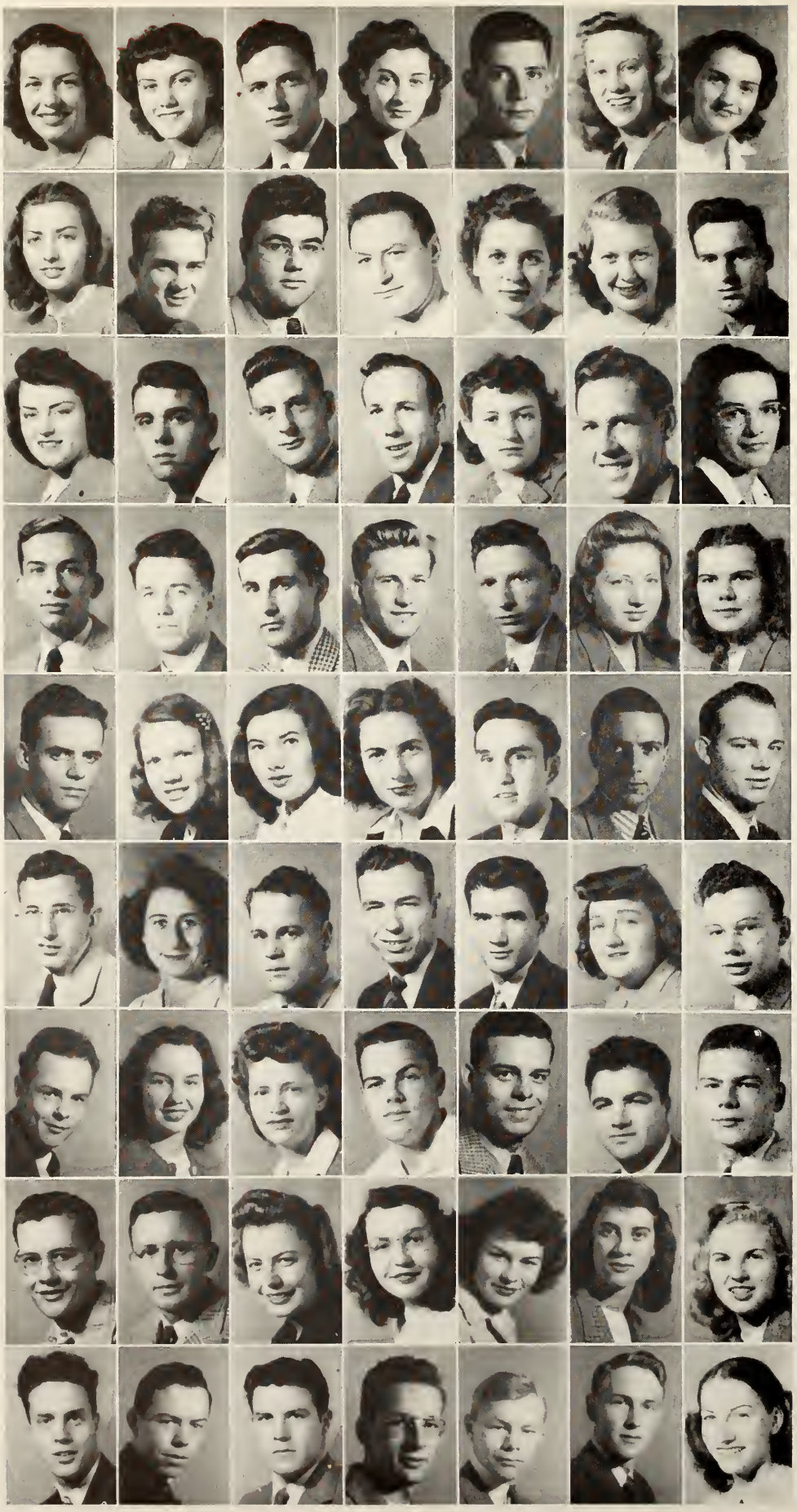

BASIC

J. Hootman, N. Hope, J. Hopkins, H. Hopper, A. Hopperstead, C. Hopperstead, D. Hopps.

•

H. Hopson, H. Horn, T. Horn, S. Hornstein, M. Horr, B. Horton, R. Horton.

•

S. Horton, V. Horton, J. House, R. Houston, K. Howard, E. Howarth, A. Howe.

•

R. Howell, H. Howes, J. Hoy, J. Hoyt, N. Hoyt, R. Hoyt, B. Hubbard.

•

D. Hubbard, J. Hubbard, N. Huddle, N. Huff, A. Hughes, S. Hughes, W. Hughes.

•

J. Hunter, M. Hunter, P. Hunter, E. Hurst, E. Hurst, J. Huston, R. Huyser.

•

E. Hynds, A. Ihrig, L. Imlach, J. Ingraham, M. Ingram, M. Ingratta, T. Irmen.

•

J. Irwin, R. Irwin, L. Jack, A. Jackson, D. Jackson, H. Jackson, M. Jackson.

•

M. Jackson, R. Jackson, D. Jacobs, M. Jacobs, H. Jacobsen, H. Jacobson, M. Jacques.

COLLEGE

R. Jakems, E. James, D. Jameyson, P. Janssen, R. Jarnagin, P. Jarred, S. Jedele.

•

B. Jeffords, D. Jennings, C. Jensen, W. Jensen, D. Jewell, B. Jewett, P. Jewett.

•

I. Johns, L. Johns, E. Johnson, F. Johnson, H. Johnson, H. Johnson, J. Johnson.

•

J. Johnson, K. Johnson, K. Johnson, N. Johnson, R. Johnson, R. Johnson, R. Johnson.

•

C. Johnston, J. Johnston, O. Johnston, Z. Johnston, T. Joki, S. Jolgren, A. Jones.

•

M. Jones, B. Jordan, E. Jordan, L. Jordan, E. Jorgensen, T. Jorgensen, R. Joseph.

•

L. Josey, R. Jouppi, C. Joy, E. Juengel, W. Jursik, H. Kaczynski, L. Kaechele.

•

H. Kaier, G. Kalmbach, J. Kaltrider, R. Kanaver, M. Kandler, M. Kane, J. Kantor.

•

H. Kaplan, B. Karch, G. Karl, L. Karm, F. Karos, T. Karr, J. Katchmar.

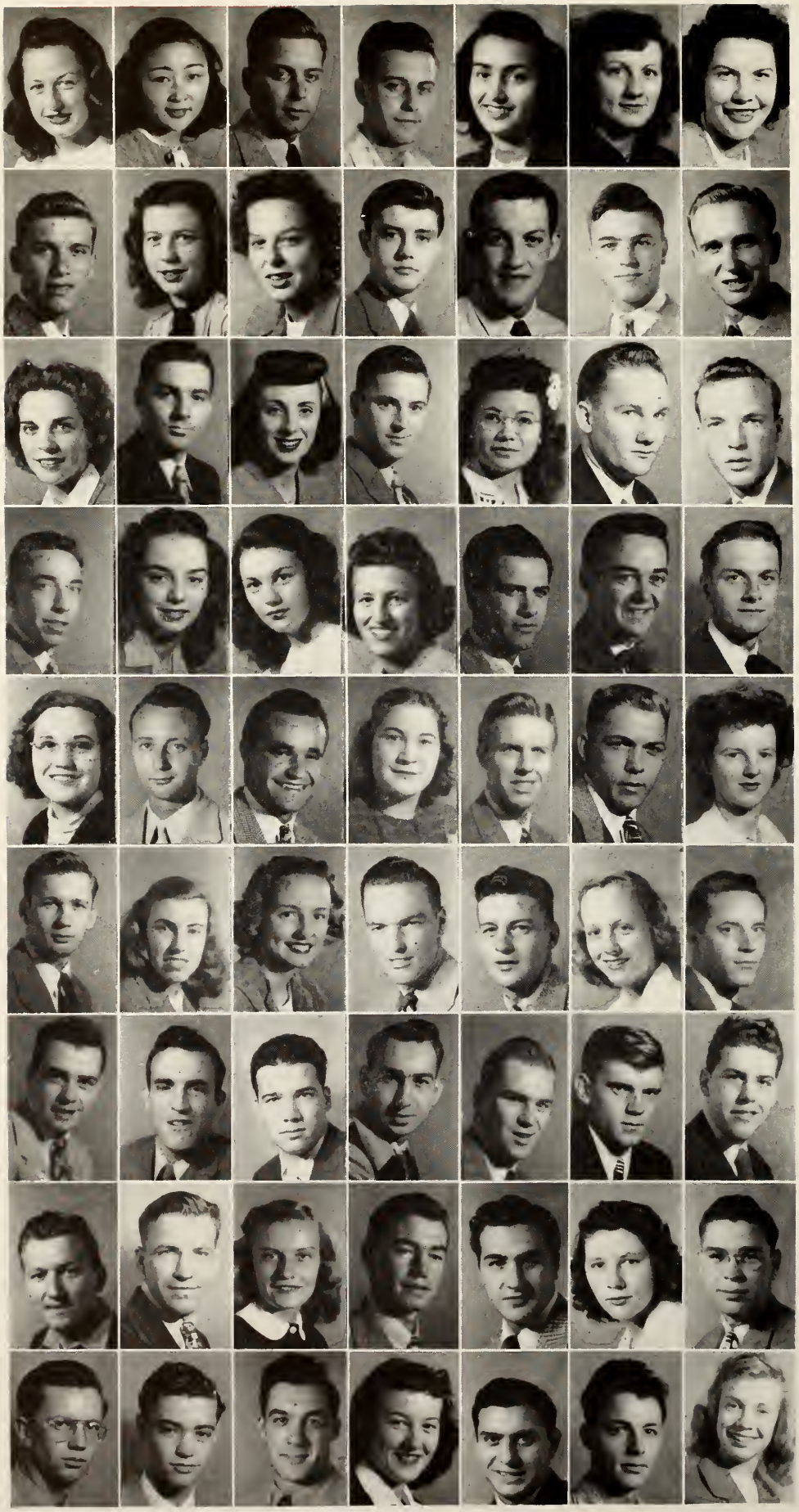

K. Katke, T. Katsumoto, D. Kaufeld, J. Kaufeld, V. Kazarian, E. Keane, B. Keasey.

•

H. Kebschull, J. Keck, M. Keeler, J. Keenan, M. Keene, R. Keinath, C. Kekko.

•

R. Kelley, K. Kelly, B. Kennedy, J. Kennedy, J. Kennedy, R. Kennedy, R. Kent.

•

F. Keppen, F. Kerciu, S. Kern, B. Kerr, W. Kerrigan, Y. Kerry, G. Kersten.

•

M. Kettlewell, M. Keyser, E. Kiczenski, B. Kiefer, L. Kiel, C. Kiger, G. King.

•

J. King, J. King, M. King, G. Kintner, R. Kirch, G. Kirchner, P. Kisabeth.

•

R. Kistler, C. Kittle, E. Klein, V. Klein, R. Kleinschmit, A. Klemmetsen, R. Klepinger.

•

G. Klingbeil, R. Klinger, H. Kloss, P. Knopf, R. Knowles, M. Knox, N. Knudstrup.

•

A. Knuth, G. Koch, J. Koenig, A. Kohsman, E. Kolach, S. Kollar, J. Kollmorgen.

COLLEGE

A. Konas, D. Kong, R. Koons, D. Korten, W. Kortlander, R. Kraenzlein, C. Kraft.

•

R. Kraft, K. Kragt, F. Kramer, P. Kramer, D. Kranenburg, M. Krantz, J. Krause.

•

V. Krause, H. Krauss, E. Krautheim, B. Kreger, B. Kreiner, C. Krieger, A. Kriesman.

•

E. Kripli, G. Kristalsky, M. Krall, R. Kroodsma, R. Kropsschot, J. Krupiarz, R. Kruse.

•

M. Kuchar, M. Kull, J. Kumke, M. Kunkel, E. Kurtz, M. Kushnick, D. Kuuttila.

•

J. Labar, K. Lachmann, B. La Freniere, L. Laird, R. Lake, R. Lampkin, L. Lamouria.

•

B. Landis, J. Landon, J. Langdon, R. Langer, J. Lanning, R. Lanphierd, A. La Pinta.

•

R. Lappin, H. Larson, M. Larson, K. Larzelere, E. Lash, M. Latus, A. Laurence.

•

B. Lavine, C. Lauscher, E. La Vine, W. Lavine, M. Lavoi, K. Lawless, J. Lawson.

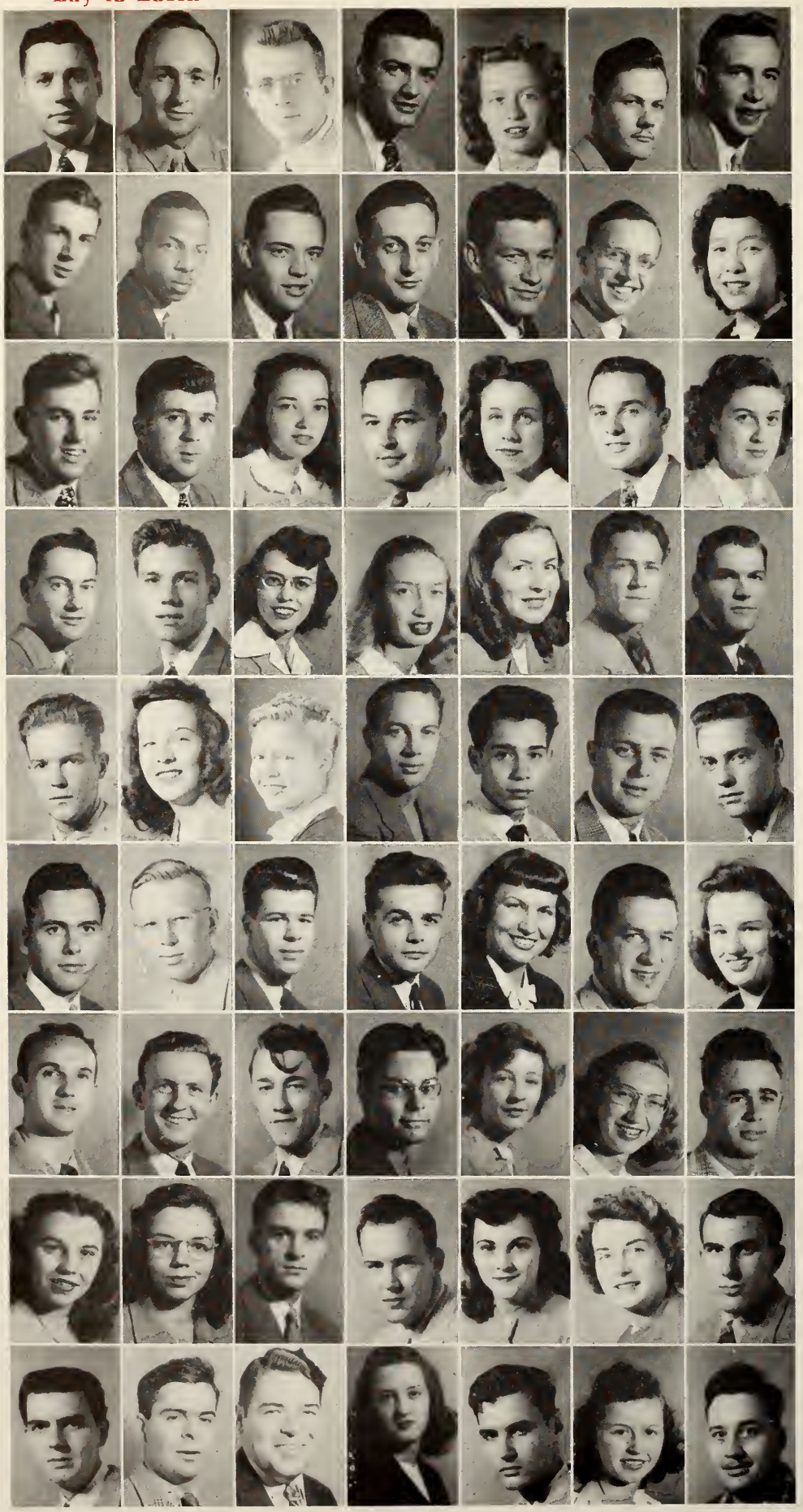

BASIC

J. Lay, R. Lazell, J. Lean, F. LeClear, M. Ledebuhr, D. Lee, E. Lee.

•

H. Lee, J. Lee, L. Lee, R. Lee, R. Lee, S. Lee, S. Lee.

•

L. Legg, E. Leininger, E. Lemmlie, M. Lennon, E. Lerg, D. Letherman, E. Lettinga.

•

D. Leute, J. Leverenz, B. Lewis, B. Lewis, C. Lewis, C. Lewis, F. Lewis.

•

J. Lewis, M. Lewis, E. Leyrer, D. Libby, A. Lieberman, G. Liljeblad, T. Lillie.

•

D. Lillis, E. Lindholm, R. Lindquist, S. Lindsay, F. Lindzaburg, W. Linebaugh, M. Linker.

•

R. Linsenmayer, R. Litton, H. Liverance, J. Livezey, M. Livingston, N. Livingston, W. Lloyd.

•

L. Lobb, I. Lock, E. Locke, D. Lockwood, B. Lohman, C. Lombard, T. Lone.

•

G. Long, J. Long, B. Longyear, M. Longyear, F. Lopardo, D. Lorenz, M. Losik.

COLLEGE

D. Lossing, M. Lostrom, J. Loughrin, I. Love, R. Lovell, J. Lowe, P. Lowry.

•

A. Lubelsky, R. Lucas, T. Lucas, J. Luft, J. Lugthart, E. Luhrs, A. Lundberg.

•

A. Lundin, B. Lutz, W. Lutzke, T. Lyon, R. Lyons, P. MacAllan, M. MacFadden.

•

D. Mackey, A. MacKinnon, C. MacKinnon, J. Macklem, M. Mac Micken, D. Maddock, R. Madrinan.

•

M. Madsen, J. Magztcerski, R. Maher, A. Maier, V. Main, B. Mains, L. Majewski.

•

A. Makrianis, R. Maldegen, L. Maldenhauer, C. Maleski, M. Malicki, E. Malkewitz, R. Mallison.

•

P. Malloy, M. Malnight, M. Malone, J. Malstrom, F. Manby, H. Manby, J. Manby.

•

J. Manby, B. Manhoff, J. Manker, H. Mann, A. Manser, H. Mantey, T. March.

•

G. Margeson, R. Marin, W. Marklewitz, F. Marlatt, J. Marquis, J. Marsh, H. Marshall.

BASIC

J. Marshall, M. Marshall, M. Marshall, M. Marshall, T. Marshall, J. Marston, A. Martin.

•

C. Martin, D. Martin, E. Martin, J. Martin, L. Martin, P. Martin, R. Martin.

•

T. Martin, L. Martinez, P. Marvin, M. Maser, K. Mason, M. Massoll, G. Mast.

•

H. Mast, R. Masters, E. Matel, A. Mathews, J. Mathieson, D. Matteson, G. Matthews.

•

D. Mattson, G. Maudlin, R. Maund, T. Maupin, T. Maupin, R. Mawby, D. McAuslan.

•

P. McBride, R. McBryde, F. McCall, G. McCallum, O. McCallun, W. McCann, J. McCartney.

•

W. McCartney, R. McClain, A. McClelland, F. McCluskie, D. McCormack, B. McCormick, D. McCorvie.

•

M. McCowan, R. McCracken, R. McCullough, R. McCurry, F. McDavid, C. McDonald, J. McDonald.

•

M. McElwee, B. McGeachy, R. McGowan, S. McGrail, D. McGregor, B. McGuire, E. McGuire.

COLLEGE

E. McGuire, K. McGurrin, C. McHaney, J. McIntosh, M. McIntyre, K. McKane, C. McKean.

•

R. McKee, O. McKenny, E. McKnight, W. McLogan, L. McLouth, M. McLouth, R. McLouth.

•

H. McMahan, A. McManus, W. McMullen, F. McNally, R. McPike, G. McQueen, V. McRee.

•

P. McTaygart, D. McWade, R. Mead, V. Medvid, M. Mellencamp, M. Mellor, S. Mellor.

•

F. Melmoth, I. Meltzer, L. Melville, V. Meng, L. Mensen, F. Mercer, R. Meredith.

•

E. Merrill, A. Mershon, W. Mesmer, E. Metacek, A. Meyer, G. Meyer, J. Meyer.

•

L. Meyers, R. Michel, N. Michie, L. Middleton, O. Middleton, H. Mikles, E. Mikus.

•

M. Milbourn, R. Miles, E. Miley, A. Miller, C. Miller, D. Miller, E. Miller.

•

G. Miller, H. Miller, J. Miller, L. Miller, M. Miller, R. Miller, S. Miller.

BASIC

J. Miller, W. Miller, W. Miller, W. Miller, J. Millerick, L. Milligan, E. Mills.

•

H. Milostan, W. Minard, G. Milne, J. Mindock, G. Miner, F. Minnick, S. Minter.

•

W. Mirshak, E. Mitchell, E. Mitchell, M. Mitchell, M. Mitchell, A. Mitchie, H. Mitson.

•

J. Moak, R. Moeckel, R. Moeckel, J. Mogan, M. Moi, L. Monarch, A. Monroe.

•

P. Monroe, H. Monske, H. Montague, N. Montie, R. Montney, R. Moore, S. Moore.

•

V. Moore, Y. Moore, D. Morehead, D. Morley, L. Morningstar, M. Morphett, B. Morrison.

•

C. Morrison, R. Morse, T. Morse, L. Mort, J. Morton, J. Morton, A. Moses.

•

D. Moses, N. Mosher, B. Mosley, C. Moss, D. Moss, J. Moss, T. Moss.

•

J. Moulds, C. Mowery, B. Mowry, R. Mowry, J. Mueller, V. Muench, M. Muir.

COLLEGE

D. Mulhern, M. Mulholland, J. Mullen, W. Munsell, M. Murner, C. Murphy, J. Murphy.

•

M. Murphy, O. Murphy, D. Murray, J. Murray, R. Muschler, M. Musolf, E. Myers.

•

J. Myers, W. Naas, D. Nagy, R. Nametz, W. Nametz, B. Nampa, R. Nampa.

•

P. Navarre, H. Neal, R. Neale, N. Nebel, H. Nees, M. Neff, W. Neis.

•

C. Neitz, R. Nelsen, G. Nelson, J. Nelson, L. Nelson, M. Nelson, N. Nelson.

•

S. Nelson, G. Nemetz, C. Nerheim, L. Ness, F. Nettere, L. Newell, R. Newman.

•

W. Newman, N. Nicholas, D. Nichols, M. Nichols, R. Nichols, M. Nicholson, R. Nickerson.

•

A. Nielsen, J. Nielsen, R. Nielsen, R. Nielson, M. Niemann, C. Niemeyer, A. Nist.

•

N. Noble, J. Nolen, E. Noordyk, R. Hoover, D. Norris, R. Norstrom, T. Northway.

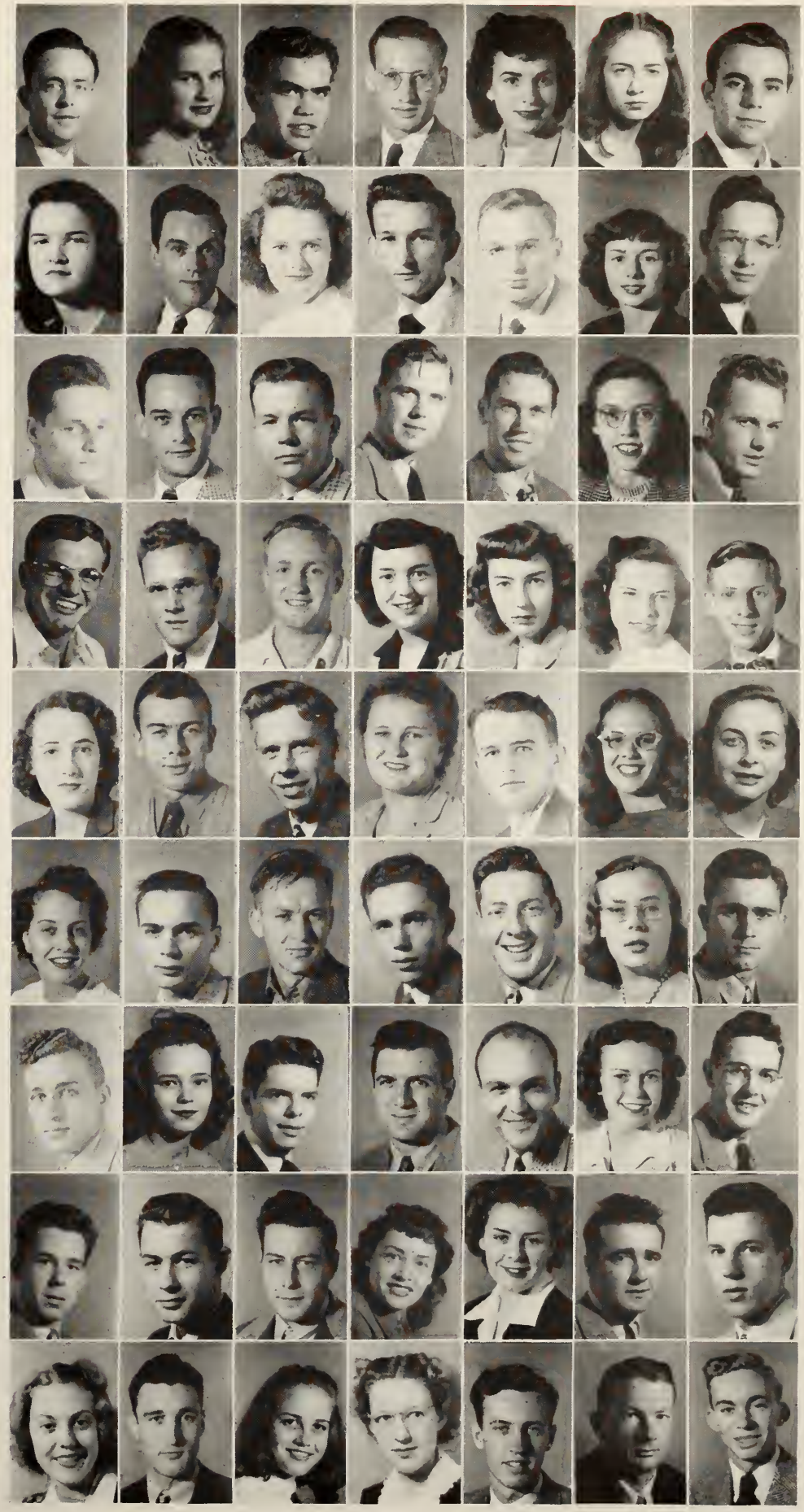

BASIC

J. Norton, J. Nothstine, J. Nott, R. Nowack, G. Nowlen, C. Nulle, P. Nye.

•

F. Nykiel, R. Nyquist, M. Nystrom, W. O'Boyle, I. O'Bryant, J. Obsniuk, D. O'Connor.

•

A. Oden, P. O'Donnell, M. Oestrike, E. Ogletree, A. Ohst, A. Oines, R. O'Keefe.

•

H. Oldham, A. Oliverius, N. Olrich, A. Olsen, B. Olsen, F. Olson, H. Olson.

•

K. Olson, L. Olson, R. Olson, B. Omans, A. Onderdonk, S. Opfermann, J. O'Rourke.

•

M. Osborne, C. Osgood, W. Osgood, C. Osterberg, C. Ottinger, T. Ouellette, S. Overmyer.

•

R. Overton, V. Oviatt, I. Owen, D. Owens, W. Packard, C. Packingham, M. Page.

•

C. Pajewski, E. Palmer, T. Palmer, W. Palmeter, E. Palpant, G. Pappas, T. Pappas.

•

R. Paquet, J. Paquin, M. Paquin, G. Pardike, N. Parisian, C. Parker, C. Parker.

COLLEGE

D. Parker, H. Parker, S. Parkins, C. Parks, G. Parks, G. Parlick, M. Parmelee.

•

R. Parris, E. Partlow, P. Parvaneh, J. Pass, J. Pastoret, M. Pate, H. Paterson.

•

J. Patrick, W. Patrick, E. Patterson, J. Patterson, L. Patterson, S. Patterson, G. Patton.

•

R. Patton, A. Pattullo, C. Paul, T. Paulsen, B. Paulson, D. Paulson, M. Payette.

•

A. Peabody, H. Peabody, J. Pearce, R. Pearce, L. Pearson, J. Peck, R. Peckham.

•

C. Peets, A. Peffers, R. Peffers, M. Pekkanen, D. Pell, C. Pelsgreve, J. Pelton.

•

D. Pember, C. Peoples, I. Peoples, R. Pennington, D. Peppard, D. Perez, S. Perkett.

•

B. Perkins, R. Perkins, J. Pernick, F. Pero, J. Persing, T. Persing, E. Perron.

•

B. Perry, J. Perry, R. Perry, A. Peskoe, F. Peters, P. Peters, R. Peters.

BASIC

V. Peters, W. Peters, S. Peterson, P. Petrullo, G. Petschulat, N. Petschulat, B. Pettingill.

•

F. Pettit, P. Pettit, R. Pettit, C. Phelps, W. Phelps, D. Phillips, G. Phillips.

•

M. Phillips, R. Phillips, J. Philo, G. Philip, E. Pierce, M. Pierce, C. Pieritz.

•

M. Pierson, E. Pino, J. Pipp, G. Pizzonia, M. Place, S. Placeway, G. Plague.

•

D. Plankenhorn, R. Plankenhorn, A. Pletkovic, W. Ploeger, N. Plummer, M. Poff, M. Poffenberger.

•

D. Polczynski, P. Polglase, A. Polk, J. Pollok, A. Pond, S. Ponton, A. Popevich.

•

R. Porter, R. Poston, L. Potter, M. Potter, O. Potter, S. Potter, G. Poulos.

•

B. Powell, B. Powell, G. Powell, J. Powell, A. Powers, P. Powers, S. Prance.

•

R. Pratt, V. Pratt, D. Pressley, W. Prewitt, D. Price, H. Price, K. Price.

COLLEGE

R. Price, M. Pridgeon, J. Priest, R. Prill, R. Prillwitz, M. Pritchard, J. Probert.

•

H. Proctor, E. Profit, W. Progar, K. Przedpelski, C. Puckett, J. Puerta, M. Puetz.

•

F. Pugsley, M. Pugsley, M. Pullar, B. Pullen, A. Pulling, F. Puls, B. Pung.

•

M. Purdy, M. Purdy, C. Qualmann, A. Quick, A. Quimby, K. Raak, E. Rabish.

•

A. Rabiteau, L. Race, F. Racette, R. Radabaugh, E. Rader, W. Radoye, M. Rahilly.

•

G. Rahn, J. Rainey, R. Rainey, C. Randall, N. Randall, V. Ranger, N. Rank.

•

B. Rankin, G. Rapin, A. Rasmussen, A. Rasmussen, G. Rasmussen, P. Rasmussen, M. Rathburn.

•

E. Rauch, E. Raven, P. Rawls, J. Ray, D. Raymond, M. Read, W. Reading.

•

E. Real, E. Reder, W. Redinger, A. Redmond, W. Redmond, F. Reed, G. Reed.

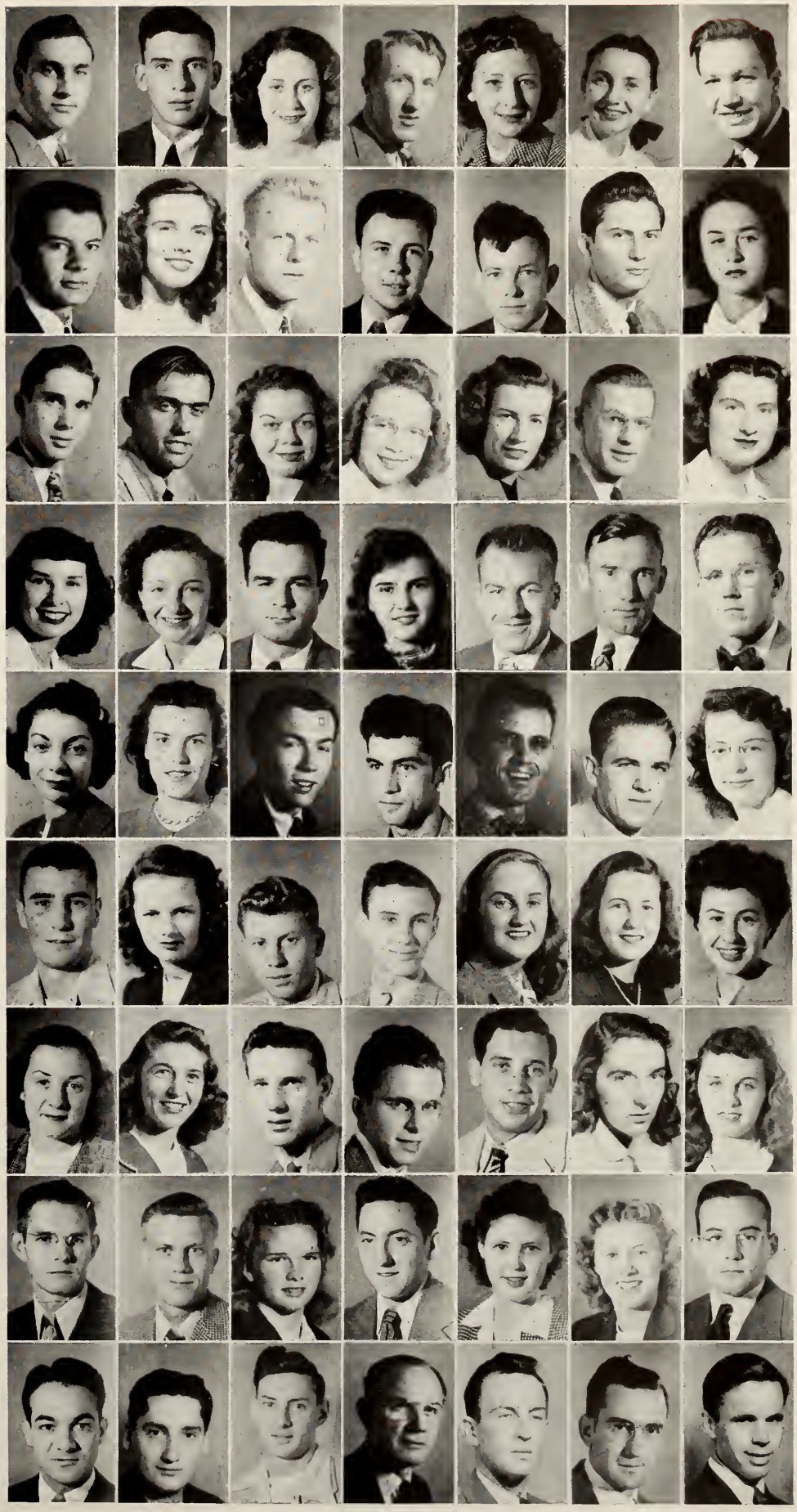

BASIC

J. Reed, R. Reed, A. Reeg, D. Rees, W. Reese, M. Regentin, D. Reh.

•

R. Reichert, J. Reid, N. Reid, W. Reid, C. Reiley, F. Reilly, D. Reinke.

•

P. Reish, C. Reisig, D. Reiter, F. Remer, G. Rencell, E. Rendon, G. Renaud.

•

R. Rengo, D. Reniger, R. Renner, R. Renno, G. Rhode, R. Rhodes, E. Rice.

•

I. Rice, J. Rice, J. Rice, K. Rich, A. Richards, B. Richards, J. Richards.

•

B. Richardson, J. Richardson, M. Richmond, F. Richters, N. Ricketts, D. Ridenour, J. Ridenour.

•

E. Rider, P. Ridley, T. Ridley, L. Riegel, A. Riemersma, L. Riemersma, R. Riess.

•

J. Riley, M. Ringelberg, W. Ripatte, O. Risko, P. Ritchey, R. Ritz, H. Rix.

•

E. Rivas, F. Robarts, G. Robbins, J. Robbins, R. Robbins, B. Roberts, D. Roberts.

COLLEGE

E. Roberts, R. Roberts, J. Robertson, B. Robinson, C. Robinson, D. Robinson, D. Robinson.

•

H. Robinson, M. Robinson, M. Robinson, M. Robinson, R. Robinson, S. Robinson, W. Robinson.

•

F. Robson, G. Rock, I. Rock, J. Rodger, W. Rodgers, O. Rodriquez, B. Rocker.

•

B. Roe, B. Roessler, C. Rogers, J. Rogers, M. Rogula, B. Rohrer, D. Roland.

•

J. Roland, R. Rolls, H. Ronk, D. Rood, P. Rood, W. Roohan, B. Rook.

•

M. Roos, N. Roos, M. Rorick, V. Roser, D. Ross, M. Ross, M. Rossier.

•

J. Roth, W. Roth, P. Rothman, M. Rothney, R. Rothney, G. Rotter, E. Rouse.

•

H. Rowbotham, W. Rowe, E. Rowell, J. Rowell, P. Rubin, D. Ruby, J. Rudak.

•

S. Rudak, M. Rudesill, N. Rudy, D. Ruedisueli, H. Ruiter, P. Rule, S. Rumbold.

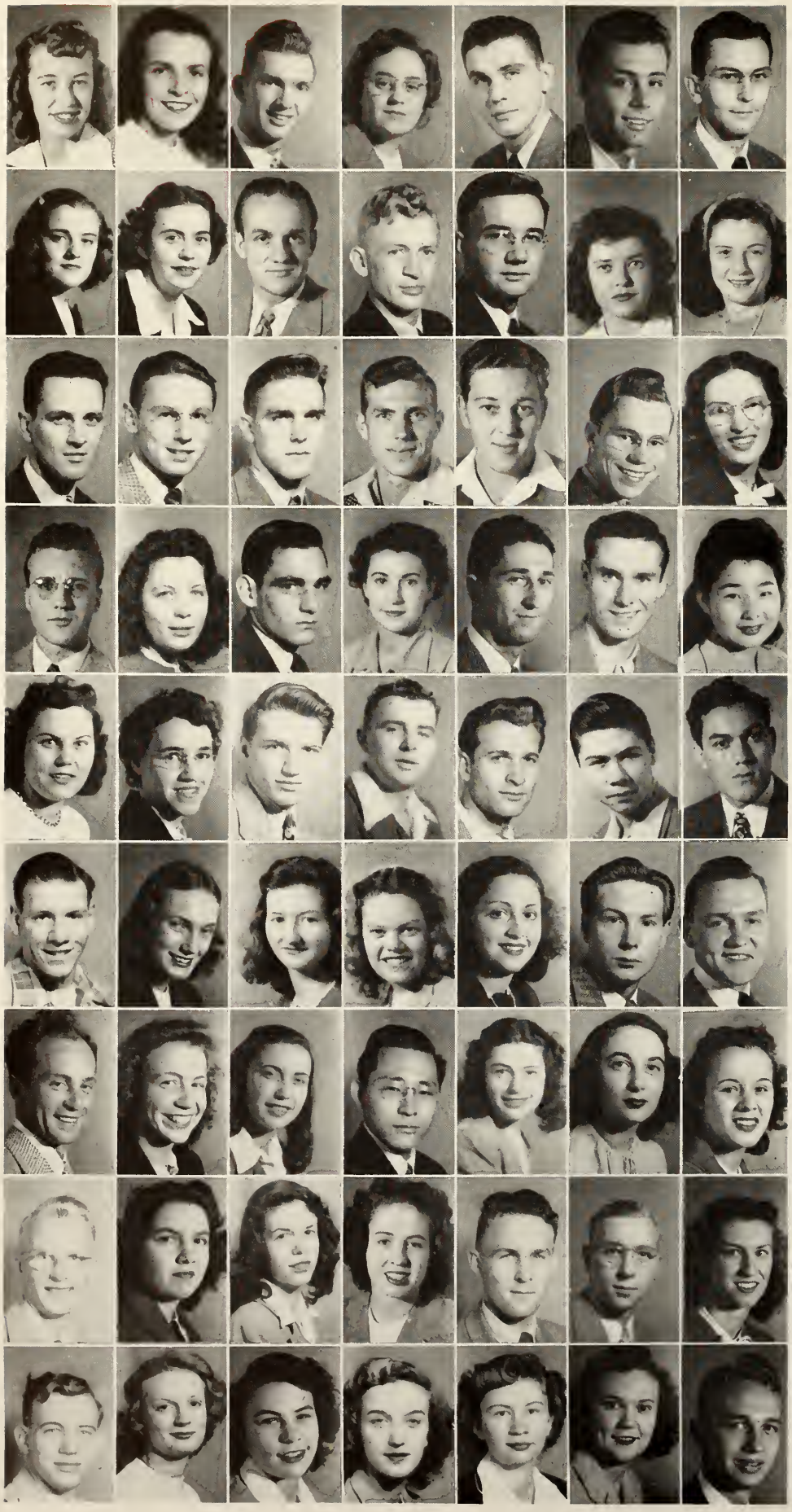

BASIC

L. Rundell, M. Runyan, N. Runyon, M. Rusch, E. Rusinski, R. Rusk, F. Russell.

•

M. Russell, N. Russell, R. Russell, W. Russell, E. Rutter, M. Rutter, J. Ryan.

•

J. Ryan, J. Ryan, W. Ryan, C. Rybnikar, W. Rydberg, W. Rylander, M. Reynard.

•

R. Saari, U. Sabin, R. Sablain, A. Sache, H. Sadow, J. Sadowski, G. Sagara.

•

B. Sagoff, J. Saigeon, W. Saile, A. Salem, S. Saleson, R. Salow, P. Salozar.

•

R. Sampson, C. Samuelson, J. Samuelson, J. Sandberg, E. Sanders, W. Sanford, M. Sapila.

•

M. Saporsky, J. Sargeant, D. Sarver, P. Sasaki, S. Satt, L. Saul, J. Savoie.

•

A. Sawyer, E. Sawyer, P. Sawyer, R. Sawyer, E. Sawtell, R. Sayers, J. Sayre.

•

W. Schabel, B. Schabot, A. Schaefer, C. Schaefer, D. Schaefer, J. Schaefer, W. Schaller.

COLLEGE

G. Scheerhorn, H. Scheetz, N. Schermerhorn, J. Schieble, E. Schmidt, E. Schmidt, M. Schmidt.

•

M. Schmidt, E. Schlutt, J. Schlosser, M. Schlomer, F. Schlitt, J. Schindehette, B. Schimmel.

•

R. Schneider, I. Schneider, R. Schnell, D. Schmicking, G. Schmock, B. Schmidtman, W. Schoenbach.

•

J. Schrader, C. Schram, L. Schram, R. Schram, W. Schramm, W. Schramm, K. Schroedel.

•

C. Schroeder, G. Schroeder, R. Schroeder, J. Schrotenboer, H. Schueler, L. Schulte, L. Schultz.

•

P. Schultz, F. Schulz, C. Schumacher, R. Schumann, W. Schutmaat, Y. Schutzman, E. Schuur.

•

E. Sczesny, B. Scott, C. Scott, J. Scott, W. Scott, D. Scupholn, B. Seese.

•

J. Shack, F. Shadow, W. Shangle, W. Sharp, W. Sharp, E. Shaw, V. Shaver.

•

D. Sheathelm, W. Shedd, M. Sheehy, J. Shipman, E. Shonveld, B. Short, D. Shorter.

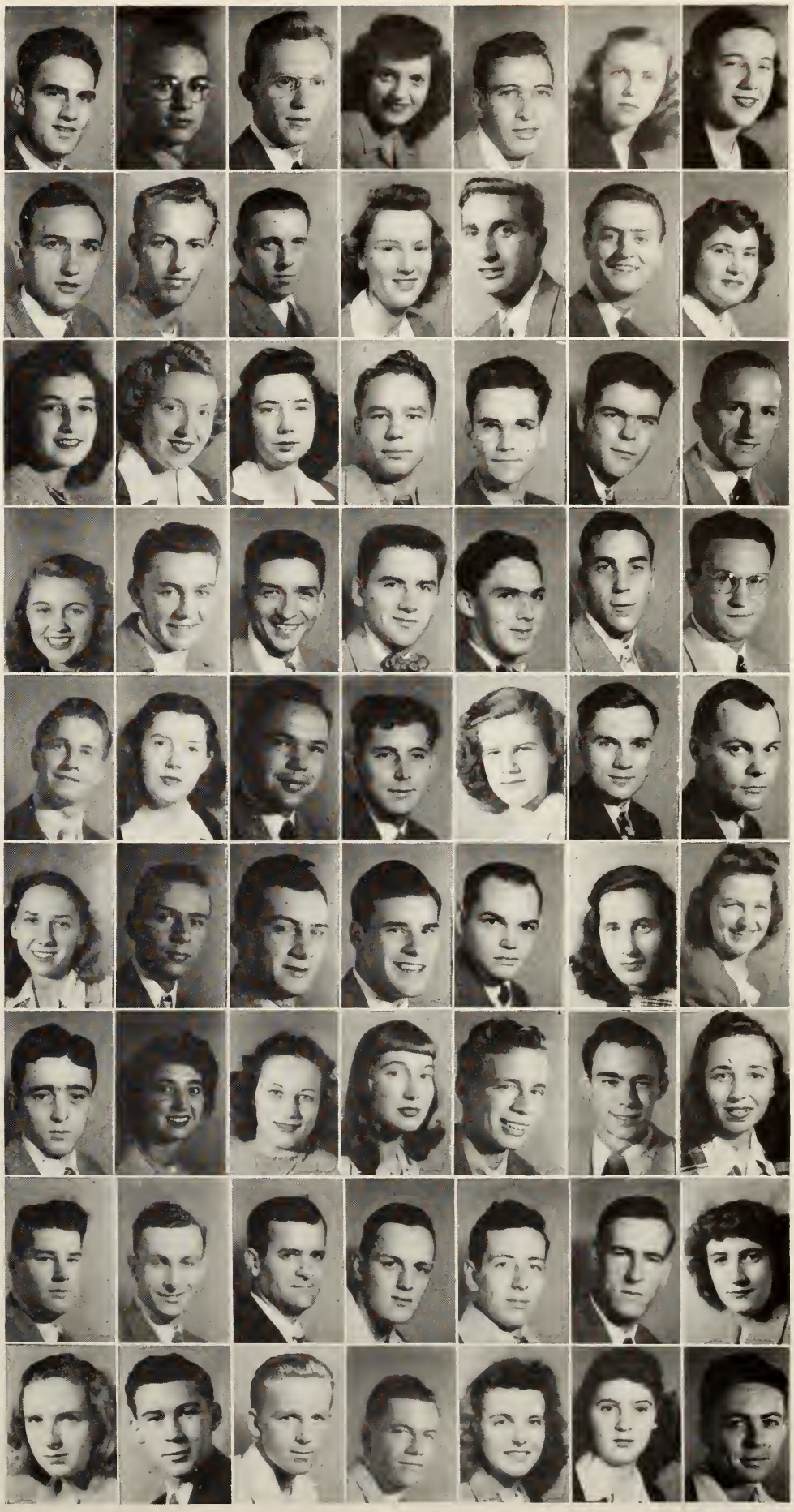

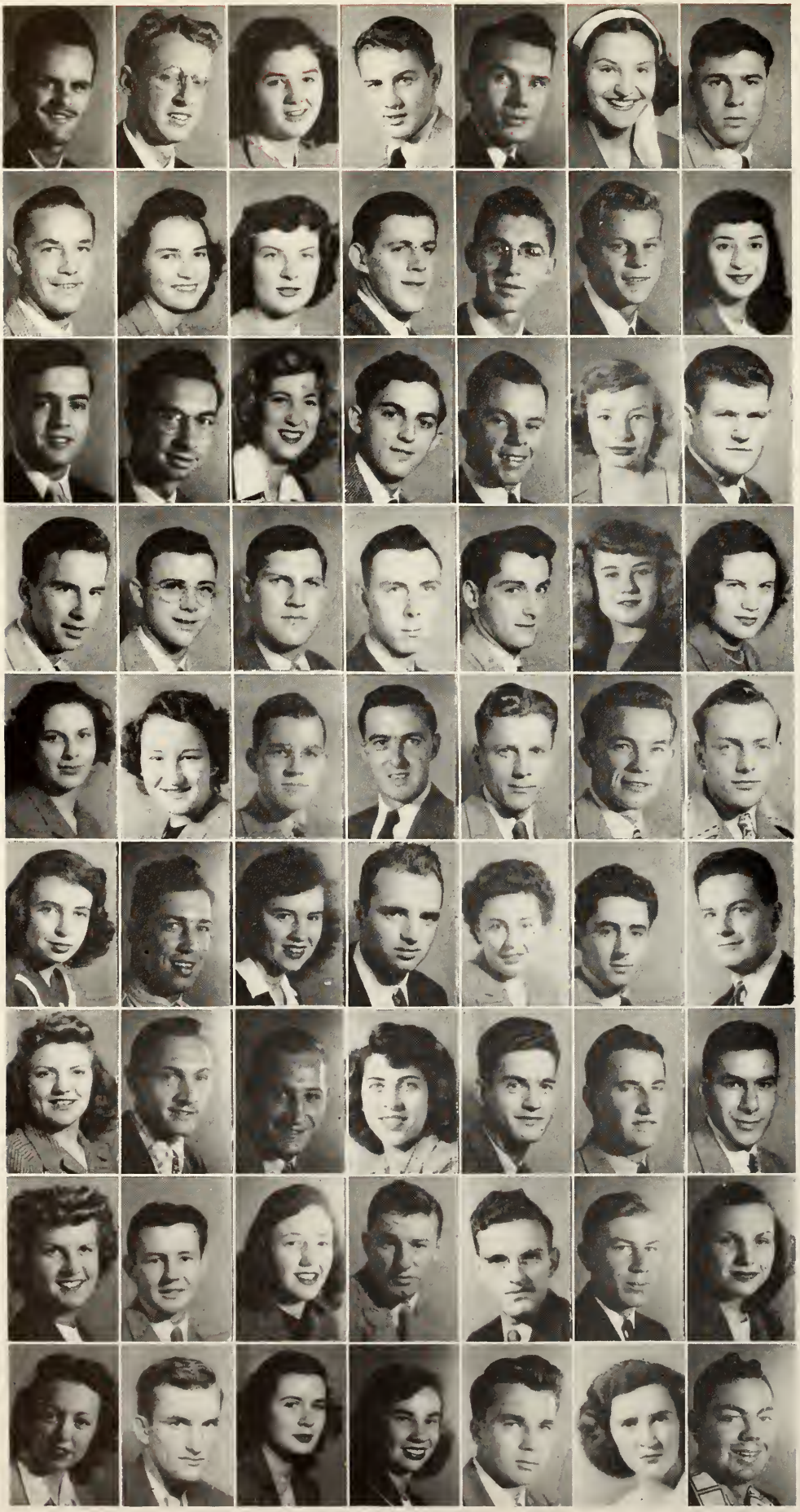

BASIC

J. Sheffield, J. Shelden, J. Shelly, R. Shinn, D. Shmidt, G. Sholty, G. Shomin.

•

K. Shelton, L. Sheltraw, D. Shepherd, R. Sheppard, A. Sherman, R. Shersmith, A. Shiya.

•

R. Shotwell, R. Shower, H. Shuttleworth, T. Sicklesteel, W. Siefert, B. Siegert, R. Siegmund.

•

S. Siegrist, J. Siemers, J. Sieplinga, W. Sieting, D. Signer, F. Sikorski, D. Silver.

•

E. Silverman, M. Simmons, W. Simmons, W. Simon, A. Simonson, A. Simpson, J. Simpson.

•

M. Simpson, J. Sinclair, S. Sinclair, M. Sinkoff, S. Sinder, A. Singer, C. Sisler.

•

M. Skelton, A. Skomski, J. Skomski, M. Shingley, A. Skinner, R. Skinner, L. Skory.

•

M. Skrogstad, W. Slahta, E. Slater, V. Slater, G. Sleeman, S. Sleight, S. Slentz.

•

P. Slife, R. Sloan, L. Slocum, P. Slowin, B. Smalley, A. Smith, B. Smith.

COLLEGE

C. Smith, C. Smith, C. Smith, D. Smith, D. Smith, D. Smith, E. Smith.

•

E. Smith, E. Smith, H. Smith, J. Smith, J. Smith, J. Smith, J. Smith.

•

M. Smith, P. Smith, P. Smith, R. Smith, R. Smith, R. Smith, R. Smith.

•

W. Smith, W. Smith, D. Smotherman, W. Snel, A. Snell, H. Snider, C. Snover.

•

J. Snow, J. Snyder, J. Snyder, L. Snyder, M. Snyder, R. Snyder, E. Sobczak.

•

L. Sockman, D. Somerville, A. Sonneborn, R. Sonnega, W. Sorrill, R. Souchek, H. Southworth.

•

M. Southworth, A. Spaan, J. Spalding, R. Spalding, C. Spangerberg, E. Spaulding, J. Spaulding.

•

R. Speicher, B. Speltz, E. Spence, D. Spencer, R. Spencer, D. Sperling, C. Sperry.

•

B. Spiwak, W. Sprague, B. Springer, W. Springer, E. Squires, N. Stafford, E. Stahl.

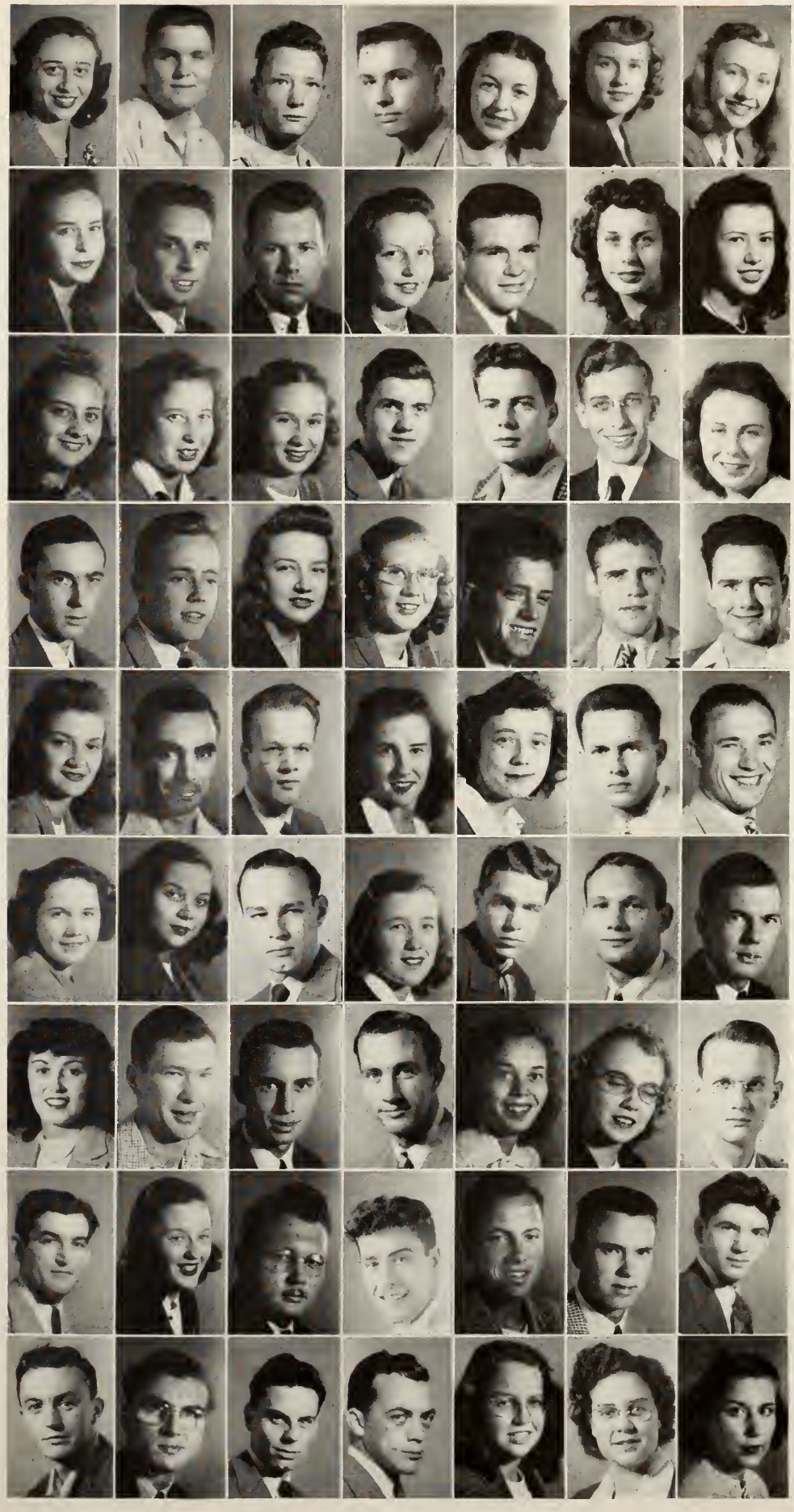

BASIC

R. Stanley, A. Stanlow, F. Stanlow, R. Staples, W. Staples, C. Staser, R. Starke.

•

G. Starkey, E. Stauffer, W. Stauffer, R. Stearns, D. Steele, L. Steelman, M. Steen.

•

J. Stefanko, L. Stein, M. Stein, G. Stemkoski, J. Stephan, M. Stephens, J. Stephenson.

•

D. Stepnitz, W. Storey, P. Stevens, P. Stevens, M. Stevenson, R. Stevenson, M. Steward.

•

C. Stewart, J. Stewart, M. Stewart, R. Stinauer, W. Stinson, W. Stites, C. St. John.

•

B. Stock, E. Stocker, L. Stolzy, M. Stone, D. Stonebreaker, J. Stoner, V. Stoner.

•

J. Storm, D. Stout, R. Stouten burg, G. Stowe, A. Strange, D. Strauser, C. Strauss.

•

V. Strauss, E. Street, N. Strohm, M. Stromler, L. Stuckman, W. Stuart, F. Sturm.

•

A. Suhart, F. Suits, D. Sullivan, R. Sullivan, R. Sullivan, S. Sumeracki, W. Summar.

COLLEGE

J. Sieplinga, C. Surato, E. Susalla, M. Swaney, J. Swanson, M. Swartout, R. Swarts.

•

M. Swartz, B. Sweat, C. Sweeny, W. Sweet, O. Sweet, C. Swiss, M. Swikart.

•

S. Swink, C. Switzer, M. Switzer, D. Swinton, R. Sytek, D. Taege, L. Taffer.

•

G. Taft, A. Tait, E. Tait, N. Taleen, B. Tanner, K. Tanner, R. Tansey.

•

E. Tapert, M. Tara, I. Tarnow, H. Tarpinian, J. Taylor, R. Taylor, R. Taylor.

•

W. Taylor, J. Teague, F. Teich, L. Telfer, M. Telford, C. Tester, R. Thaden.

•

R. Tharp, D. Thayer, D. Thayer, R. Thayer, H. Thearling, J. Theuerkauf, Y. Thibodeau.

•

B. Thomas, D. Thomas, J. Thomas, P. Thomas, A. Thompson, A. Thompson, R. Thompson.

•

H. Thompson, H. Thompson, H. Thompson, J. Thompson, J. Thompson, J. Thompson, L. Thompson.

BASIC

L. Thompson, L. Thompson, N. Thompson, R. Thompson, S. Thompson, W. Thompson, W. Thompson.

•

M. Thomson, H. Thorburn, M. Thorn, B. Thorne, B. Thornbury, L. Thornbury, D. Thornley.

•

D. Thornton, N. Thorpe, J. Thurlow, R. Tiedeman, L. Till, E. Timmer, C. Timmins.

•

G. Tipton, R. Tisch, K. Titus, L. Tobey, H. Tolles, D. Toman, L. Tomlinson.

•

H. Tompkins, W. Tompkins, J. Tooley, G. Torrey, A. Toyzan, R. Trall, J. Trangmar.

•

D. Troop, R. Troyer, J. Trumble, C. Tubbs, B. Tucker, T. Tucker, N. Tufford.

•

K. Turbin, I. Turk, M. Turnbull, D. Turrel, D. Tuscher, C. Tweedie, L. Tylutki.

•

J. Tyndall, F. Tyson, E. Ude, E. Uhrie, V. Ullo, D. Ullrey, J. Ullrich.

•

M. Ulmer, R. Ultz, J. Underwood, K. Underwood, N. Underwood, P. Unick, D. Urbanik.

COLLEGE

R. Uribe, S. Utley, J. Vail, C. Valkenaar, M. Valiente, H. Vallez, J. VanDagens.

•

C. VandeBunte, D. VanderSchaaf, R. Vanderslice, D. Vanderwall, J. Vanderwest, J. VanNorman, M. VanRingelesteyn.

•

E. VanSteenburgh, R. Vantch, T. Vantol, J. VanVlerah, R. VanWinkle, G. Vayionis, R. Veeser.

•

N. Vogel, L. Vensel, E. Vergon, J. Verschueren, P. Verplank, A. Vincent, J. Vincent.

•

C. Vinton, M. Vissing, R. Virgo, Y. Vives, R. VonSternberg, H. Vorce, J. Vorhes.

•

V. Vos, B. Voss, G. Voss, M. Vuich, F. Waalkes, L. Waddell, C. Wade.

•

R. Waffle, W. Wagar, J. Wagemaker, W. Wagenhals, B. Wagner, D. Wagner, E. Wagner.

•

M. Wagner, A. Wagoner, B. Waitman, H. Waldo, L. Waldron, B. Wales, B. Walker.

•

B. Walker, J. Walker, M. Walker, M. Walker, M. Walker, N. Walker, M. Wall.

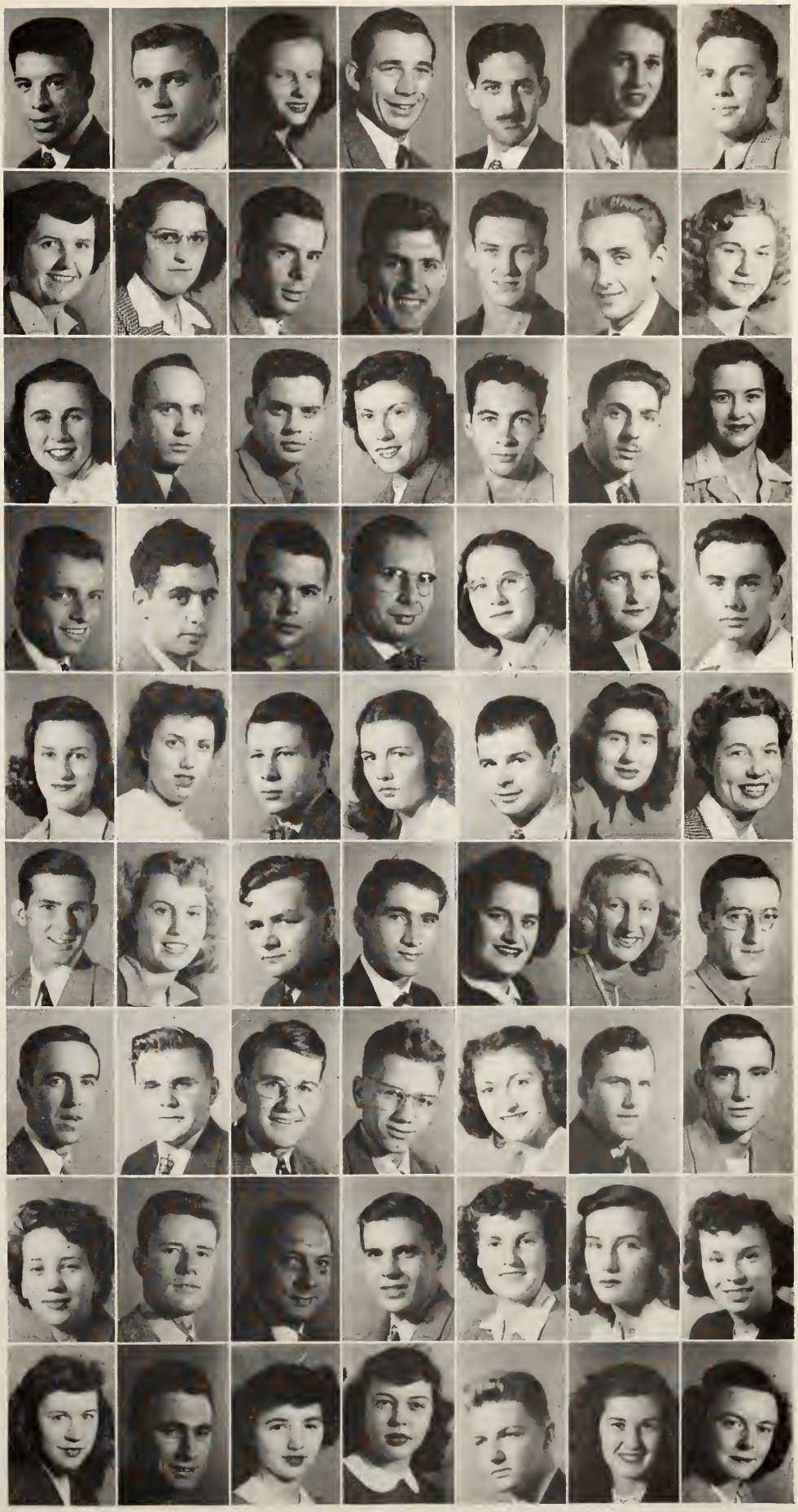

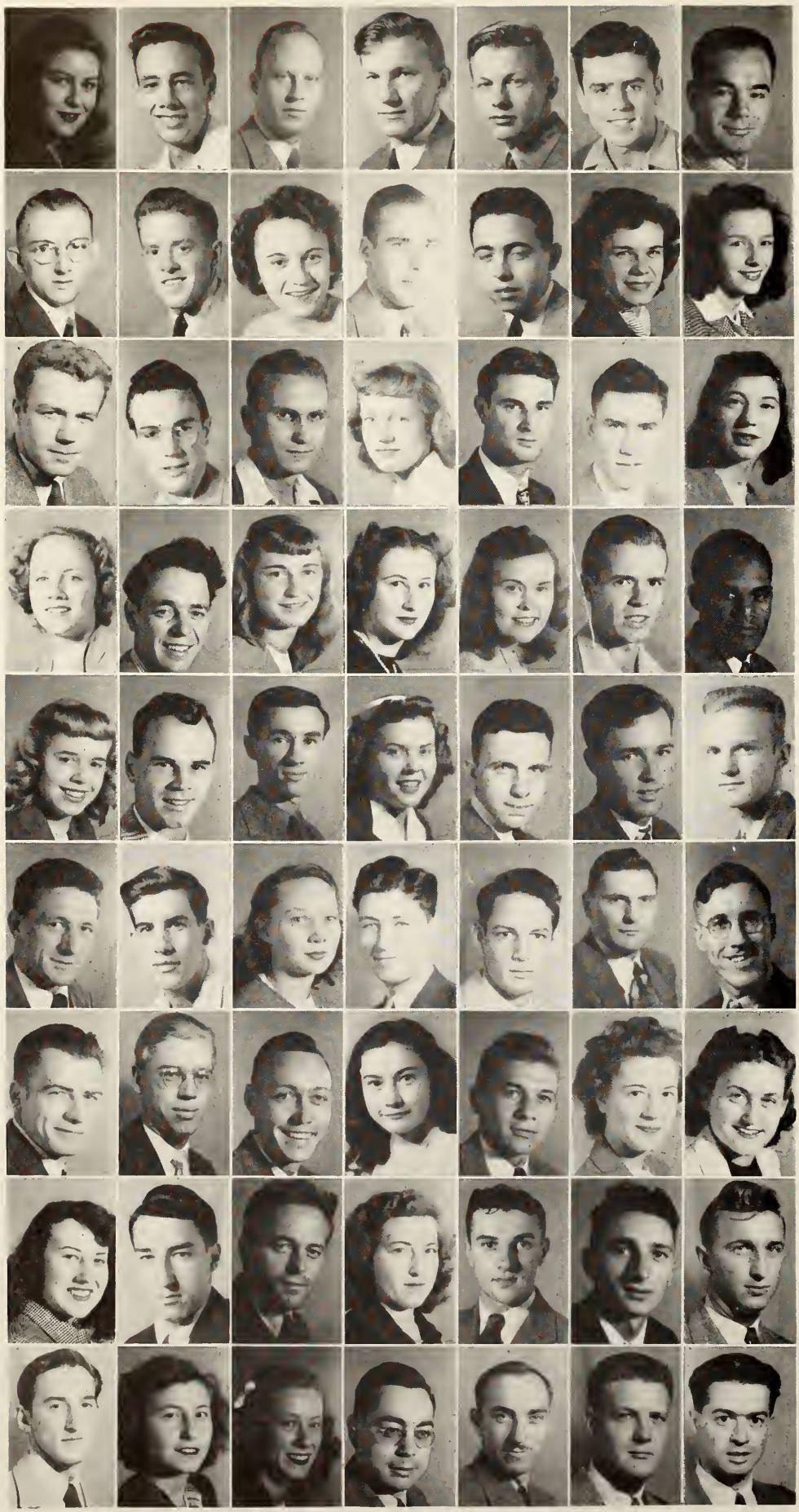

BASIC

J. Wallace, T. Wallace, P. Walker, K. Walquist, W. Walquist, E. Walsh, F. Walter.

•

J. Walters, K. Wanty, M. Waranowicz, A. Ward, E. Ward, M. Ward, A. Ware.

•

G. Warren, J. Warren, W. Warren, J. Washburn, M. Waterbury, D. Waterhouse, P. Waters.

•

B. Watkins, H. Watkins, B. Watson, D. Watson, S. Watson, W. Watson, J. Watts.

•

L. Way, B. Wayt, J. Weaver, M. Weaver, R. Weaver, G. Webb, R. Webber.

•

R. Weber, H. Webster, P. Webster, R. Webster, G. Wedgworth, R. Weed, R. Weekes.

•

D. Ween, B. Weening, J. Weesner, B. Wegner, E. Wegner, D. Weidemann, B. Weil.

•

N. Weimer, A. Weinacker, W. Weinert, H. Weiss, W. Weiss, S. Welcher, A. Weldon.

•

E. Weller, P. Weller, A. Wellman, R. Wells, C. Welty, R. Wentworth, S. Wentling.

COLLEGE

W. Werner, M. Wernicke, P. Wertman, D. Wesolowicz, E. Wesley, J. Wessel, R. Wessling.

•

C. West, G. Westerhoven, R. Westerman, J. Westfall, P. Weston, G. Wetzel, T. Wetzel.

•

J. Whalen, G. Whaley, J. Whaley, E. Wharton, C. Wheaton, P. Wheeler, R. Wheeler.

•

L. Whetter, L. Whipple, H. Whitaker, D. White, E. White, H. White, J. White.

•

J. White, K. White, L. White, R. White, R. White, R. Whitmarsh, M. Whitmore.

•

G. Whitney, R. Whitney, C. Whittum, D. Wideman, C. Widmayer, D. Widmayer, M. Wieneke.

•

L. Wietersen, M. Wigle, M. Wilber, A. Wilcox, J. Wilcox, A. Wilfong, A. Wilhelm.

•

G. Willemse, A. Williams, A. Williams, B. Williams, B. Williams, D. Williams, F. Williams.

•

G. Williams, T. Williams, W. Williams, J. Willis, A. Wilson, B. Wilson, G. Wilson.

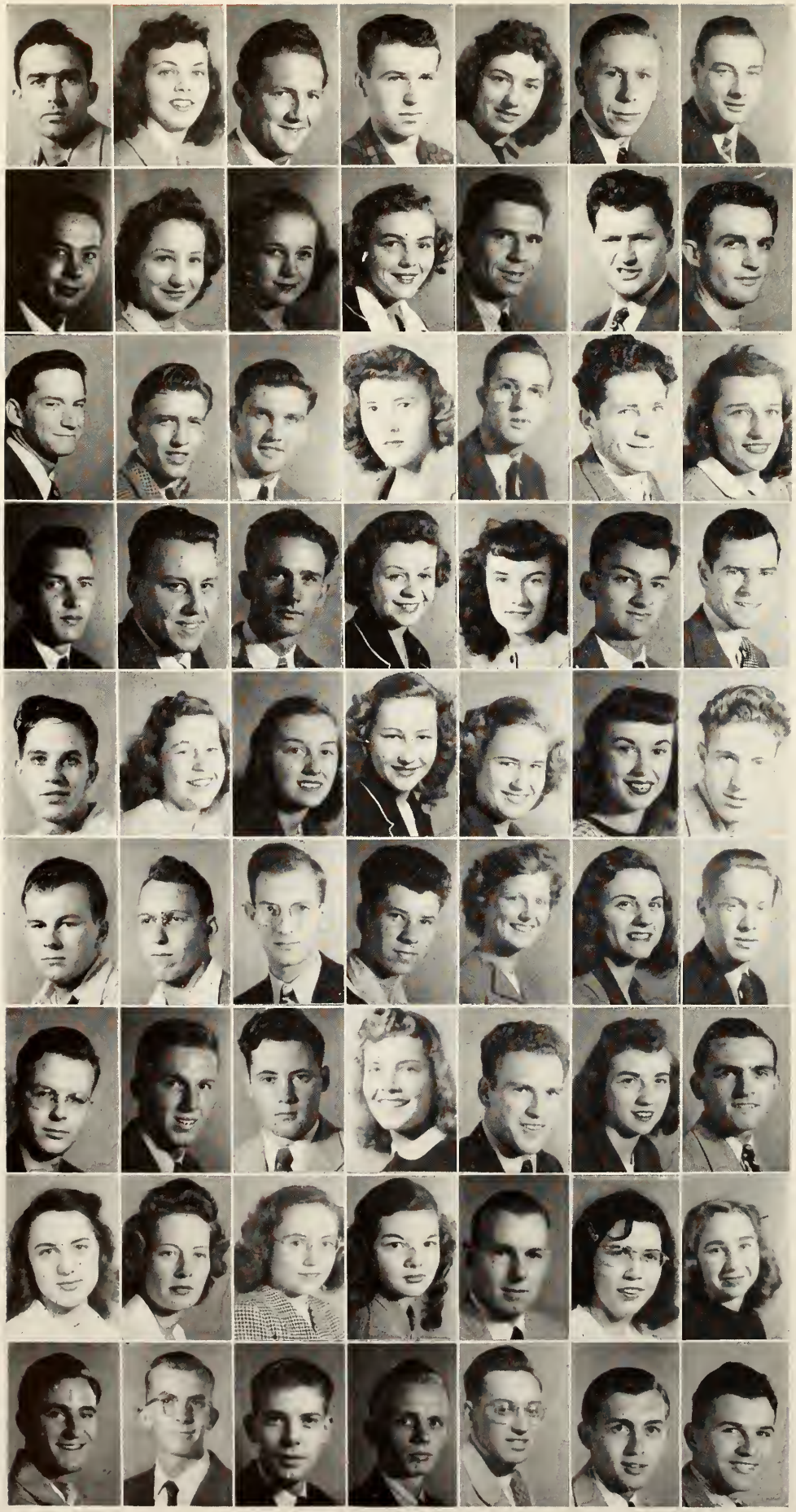

BASIC

J. Wilson, J. Wilson, M. Wilson, R. Wilson, R. Wilt, R. Wiltse, A. Winfield.

•

J. Winfield, D. Wing, B. Winterle, A. Winters, C. Winters, T. Winnard M. Wirgau.

•

J. Wise, D. Wiseman, R. Wiseman, F. Witkop, F. Witte, H. Wittels, L. Woelk.

•

G. Wolfron, P. Wollam, D. Wood, J. Wood, R. Wood, T. Wood, W. Wood.

•

R. Woodard, R. Wooden, L. Woodman, P. Woodside, A. Woodward, M. Woody, J. Wooton.

•

G. Workman, W. Workman, J. Worth, J. Worthington, B. Wright, F. Wright, R. Wright.

•

K. Wyckoff, P. Wyckoff, H. Wylie, M. Wyngarden, L. Wysocki, C. Yanchisin, R. Yates.

•

A. Yauch, I. Yeiter, R. Yerkey, D. Young, L. Young, L. Young, M. Young.

•

S. Young, D. Youngman, R. Youngman, J. Youree, R. Zacher, D. Zahn, R. Zarza.

COLLEGE

E. Zavalla, E. Zbiciak, D. Zeigler, C. Zeno, D. Zerlaut, D. Zerlaut, R. Zimmerman.

•

R. Zinkel, D. Zobel, J. Zolliker, P. Zolliker, A. Zolton, E. Zorvan, J. Zovack.

•

B. Zumwalt, P. Zurakowski, L. Zuris, C. Zurk, R. Zwingeberg.

THE *State* STORY

and the

Activities . . . Spartan Accomplishments

Top row: J. Bogart, R. Abbott, D. Lamont, J. Cox, W. Jackson, R. Prince. Second row: D. Borgeson, G. Deibert, R. Meinke, D. Haugan, M. Bowman, C. Bachman, N. Gregory. Bottom row: R. Beals, J. Procter, T. Procissi, T. Loring, M. Foster, D. Larson, G. Johnson, T. King.

Student Council . . . Campus Politicians

STUDENT COUNCIL

Tom Loring . . . . . *President*
Richard Mosher . . . . . *Vice-president*
Margaret Foster . . . . . *Secretary-treasurer*

The Student Council administers government for 13,000 students. It authorizes campus charters for new organizations. It has authority over the 200 clubs and societies that cover every conceivable college activity, from Religion to Wildlife. Student Council facilitates all-college projects such as clean-ups and elections, and it initiates any new project that the students feel is necessary. The council promotes cooperation between students and faculty and officially expresses student viewpoints. The annual Student Council dance, the Mardi Gras, has become the biggest spring term party.

Weekly business meetings on the fourth floor of the Union are open to everyone. National Student Organiza-

Solve State's Governmental Problems

tion has thus far been an important item of business. Eventually, when the N.S.O. becomes firmly constituted, it will operate as an entity.

This year witnessed the renovation of Student Council. Students were formerly represented according to schools; now the representation is divided into 15 residential districts. It was seen that the students' problems and interests are more closely related to their living areas, dormitories, fraternities, East Lansing homes and outlying towns. Students from each present a different viewpoint.

One representative is allotted to each 300 students. Additional seats go to AWS, Men's Council, and the four class presidents. The Student Council Office is adjacent to the Spartan Offices in the Union Annex.

Top picture: Tom Loring conducts a council meeting. Lower left: President Tom Loring at his desk in crowded Student Council office. Right: Members at dinner meeting.

Associated Women Students . . . Judiciary Board

OFFICERS

Margaret English	*President*
Gloria Capuano	*Vice-president*
Adele Rolfe	*Secretary-treasurer*

Migs English

The Associated Women Students' Judiciary Board is the women's governing body serving to supervise matters pertaining to the social conduct of women students. Board members include one representative from each side of every dormitory, one from the cooperative houses, two representatives for off-campus houses, and three sorority representatives. The latter are elected on a yearly rotation system which was set up by the Panhellenic Council.

AWS was set up as two separate boards in 1945 when the dual work of coordinating campus activities and acting as a legislative body became too much for one group.

The Judiciary Board meets every Tuesday night to decide cases of infraction, to interpret rules, to establish any new ones deemed necessary, and to grant special permissions or working permits.

In cooperation with the Activities Board and Theta Sigma Phi, a handbook is put out each fall containing rules, traditions, the AWS Constitution, campus activities, standards, and the Point Supervisory System. Every term Judiciary Board issues a list of vacant classrooms available for study, helps conduct elections in all-college residences, and approves House Council rules.

Top row: H. Thompson, S. Miller, R. Fuerstenau, M. Madsen, A. Woodward, P. Crane, F. Blakely, S. Schmidt. Bottom row: C. Karney, M. Jaques, G. Capuano, M. English, A. Rolfe, D. Dickie, P. Downer, V. Gilhooley.

Activities Board

OFFICERS

Jean Procter	*President*
Betty Middleton	*Vice-president*
Marion Williams	*Secretary*
Jean Englehardt	*Treasurer*

"What's doing with the women at Michigan State?" is a question easily answered by the AWS Activities Board. This coordinating body has a directing hand in every activity that is of interest to East Lansing coeds.

Comprised of 15 elected representatives from the women's organizations on campus, the board meets once each alternate week. Among the groups represented are: Pan Hellenic Council, SWL, YWCA, WAA, Red Cross, Women's Cooperative League, Tower Guard, Mortar Board, Town Girls' League, and Theta Sigma Phi. The women's editor of the State News, the chairmen of freshmen orientation, Big Sister Council, and the Points Supervisory Committee are also members.

Election schedules for campus organizations and points limitations are set up each year by the board. This year AWS Activities Board sponsored Women's Day, the Spartan Song Contest, and Courtesy Week.

Top: Ginny Gilhooley and Liz Corry. Bottom: Jean Procter.

Top row: R. Houck, A. Rutherford, B. Cahill, L. Goers. Bottom row: O. Laird, M. Williams, J. Procter, A. Metzger.

Top row: W. Taffee, L. Sheldon, M. Ash, G. Michel, R. Weiss. Second row: T. King, J. Potts, J. Licata, R. Cardinell, D. Hill, R. Dancer, C. Kowalk.

Men's Council . . . Coordinates Activities

OFFICERS

Robert Cardinell	*President*
Joseph Licata	*Vice-president*
Robert Dancer	*Secretary*
John Potts	*Treasurer*

MEMBERS

Robert H. Cardinell	Blue Key
Richard H. Weiss	Green Helmet
John S. Potts	Inter Fraternity Council
McKinley Ash	Quonset Village
Glen Hatfield	Varsity Club
George O'Neil	Alpha Phi Omega
George Michel	Wells Hall
William F. Taffee, Jr.	M.S.C. Trailers
Robert Dancer	YMCA
Albert Christiansen	Mason Hall
Joseph Licata	Abbot Hall
Earl Reed	Co-op Groups
Richard F. Burns	Officers' Club
Arthur Craig	Men's Glee Club

Founded in 1940 as a governing body for men comparable to A. W. S. for women, the Men's Council was inactivated in late 1943 for the duration of the war. In the fall of 1946 a new constitution was drawn up and members representing men's organizations on campus met to start Men's Council on its way again.

The Men's Council turned its attention to the publication of an organization and activities handbook for all students, that will be published in fall term, 1947. This handbook will be published jointly with A. W. S., which will handle women's organizations and activities.

In addition, Men's Council sponsored a dance held after the Michigan-M.S.C. basketball game on March 1st. This dance was held in the Union ballroom and was an informal get-together for students from both schools, who attended the basketball game.

Regular meetings are held every two weeks. Any student can attend as a visitor. New organizations may be admitted to the council by petitioning and receiving a two-thirds vote of the members. Men's Council is the coordinating body for all men's organizations on campus. It is the power that directs all men's activities toward a better M.S.C.

Top row: V. Ullo, J. Manker, G. Loew, D. Woodward, K. Reed, C. Erdmann, H. Johnson, M. Green. Bottom row: J. Bigelow, L. Woodman, J. Englehardt, M. Matte, V. Gilhooley, G. Campbell, P. Stribe, P. Parker.

Big Sister Council . . . Aids Freshmen

OFFICERS

Marie Matte ..... *Co-chairman*
Virginia Gilhooley ..... *Co-chairman*
Jean Englehardt ..... *Secretary*
Gray Campbell ..... *Treasurer*

Ginny Gilhooley and Marie Matte talk with numerous little sisters.

The purpose of the Big Sister organization is to acquaint all new women students with the campus, traditions, and scholastic as well as social activities of Michigan State College.

The council began selecting big sisters for fall term last spring, but were surprised to find the anticipated freshmen women totaled approximately 500 instead of the expected 100. When fall term started this year, Big Sister Council was signing up an additional 400 upperclass women to act as big sisters for the new women students.

A convocation for big and little sisters was held the second week of the term in the music auditorium.

In November, a Big-Little Sister cider party, under the leadership of Priscilla Parker, was held in the Union ball room. Girls were asked to wear jeans and plaid shirts; group singing was directed and other entertainment followed. Cider and doughnuts were served during the evening.

Big Sister Council presented a style show for big and little sisters in January in the Music Auditorium. Louise Woodman was chairman of the event and Susan Averill acted as narrator for the program.

Top row: J. Beyer, B. Rice, R. Mosher, V. Collins, J. Graves. Bottom row: W. Page, M. Kreher, S. Symmonds, R. Butler.

Union Board . . . Student Governing Body

OFFICERS

Bob Butler ..... *President*

Bill Page ..... *Vice-president*

Shirley Symmonds ..... *Secretary*

The Union is "home" to all students of Michigan State, and it is the center of much campus activity. Union Board is organized to promote the greater use of the many facilities of the building for the benefit and enrichment of the student body through social, cultural, and civic development. It is also the aim of this organization to stimualte and coordinate the activities of students, alumni, faculty members and all others who are concerned with the welfare of the college.

With an eye to expansion plans, Union Board this year broadened its activities in an effort to keep each weekend busy for the Spartans. Friday and Saturday nights found many students going to the Union for dances and a variety of other entertainment. The Board decided to continue the Saturday afternoon Party-Party which consists of dancing and a half-hour Spartan Variety broadcast, directed by Larry Frymire, over college station WKAR. All student talent and various college bands worked together during the winter term to make this informal stag-or-drag affair very successful. During spring term the week day matinee dance of pre-war years made a successful comeback. The Thanksgiving dinner given for all foreign students on campus was an experiment which was received so well that the Board decided to continue it as a yearly event.

Makes the Union "Home" for Spartans

Christmas decorations in the Union was another new project. To promote the Christmas spirit the Board decorated the first floor and cafeteria with ribbons and evergreens. From a large silver bell hanging in the lower deck, a concert of Christmas music filled the Union during the lunch and dinner hours.

With the third and fourth floors used as living quarters by 125 women students, the facilities of the building were somewhat limited. The Grill, Cafeteria and Dining Room were, perhaps the most frequented spots with the Ballroom a close contender. There are few students who have not used the Union Desk's information or telegraph services. Meeting rooms, check room service, college ticket booth and telephones are other conveniences found in the Union. Here also are the Art and Journalism Departments, classrooms, college publications and student government headquarters, as well as the Counselor for Women and the Alumni offices.

Due to increased enrollment, additional food facilities were necessary. The Grill now includes the space formerly known as the Mixed Lounge and Smoker. The south entrance to the Union is blocked by construction work, but this is the first sign of the bigger and better Union of the near future. With the completion of the new wing many more facilities will be provided for Spartan students.

Sue Littlefield, Ginny Collins, Marge Kreher and Shirley Symmonds look over the shoulders of Joann Dodge, Miss White and Bill Page.

Left: President Bob Butler. Above: Mrs. Button, Miss White, Bob Butler, Shirley Symmonds, and Mr. Scott at the speaker's table at a Union Board dinner.

THE *Publications*

Four publications provide a proving ground for future journalists. The daily paper covers news, national, state, and local. A monthly humor magazine provides entertainment for college students. Specialized information from the school of veterinary medicine is recorded in the quarterly publication. The year book pictures the events of a year of college life.

State News · Spartan · Wolverine · Veterinarian

1947 Wolverine...Book of the Year

Johnnie Johnson and Bud Cline in conference.

"There's so many people down here; can I come and work any time?" A newcomer to the Wolverine made this remark fall term. Just like an annex to the grill, the Wolverine office was filled with workers, the Spartan, the senior photographer, and those who just wanted to use the phone.

Bud Cline kept the petty cash key and doled out nickels for pencils, paper, and glue. "Anyone want to type up these purchase orders?" No one did, but Bud got them done. The janitor had to kick out Johnnie Johnson and her late crew when he wanted to lock up the building. Tom Riordan dropped in from the State News office to put the sports section together. Irene Cunat monopolized the phone calling clubs to find out who their officers were, and why the write-up hadn't been turned in.

Grey hairs and wrinkles marked the staff who tried to figure out why more freshmen didn't have their pictures taken, how to get copy to the engraver and the printer and still get term projects in, whether or not to hire a bouncer to keep the place orderly, and when some people went to classes.

Efforts produced results, the 1947 Wolverine.

Top row: A. Bransdorfer, A. Bransdorfer, D. Arnson, B. Stearns, S. Rusek, A. Bradford, A. Loeffler, M. Lyons, E. Brandt, K. McCartney, R. Spalding, R. Nickerson, T. Pappas. Third row: J. Hartley, R. Argyle, B. Davies, A. Lapinta, C. Chipman, C. Gorham, A. Rutherford, M. Hazen, E. Rice, M. Wilber, R. Brower, J. Potts. Second row: F. McDavid, M. Hale, S. Sanders, E. Van Frank, P. Stribe, J. Englehardt, K. Mull, H. Pecha, J. Byam, E. Jennings, B. McKay, R. Berg. Bottom row: T. Riordan, I. Cunat, A. Van Sickle, K. Willoughby, J. Bowman, M. Johnson, P. Cline, M. Kettunen, M. Green, R. Young, P. Lawrie, S. Brauer.

Irene Cunat, Margo Green, Rollie Young, Dee Ruhl, Cyn Gorham and Ann VanSickle at work on the book.

Editorial Staff

Margaret Johnson ..... *Editor*
Roland Young ..... *Assistant Editor, Co-organizations Editor*
Margo Green ..... *Co-organizations Editor*
Dick Edelen ..... *Photography Editor*
Irene Cunat ..... *Copy Editor*
Tom Riordan ..... *Sports Editor*
MarJean Kettunen ..... *Classes Editor*
Patricia Lawrie ..... *Assistant Classes Editor*
Jean Englehardt ..... *Office Manager*

Business Staff

Paul Cline ..... *Business Manager*
Margo Green ..... *Assistant Business Manager*
Joan Bowman ..... *Office Manager*
Ann VanSickle ..... *Circulation Manager*
Ken Willoughby ..... *Circulation Manager*
Stan Brauer ..... *Advertising Manager*

State News . . . Five Issues Weekly

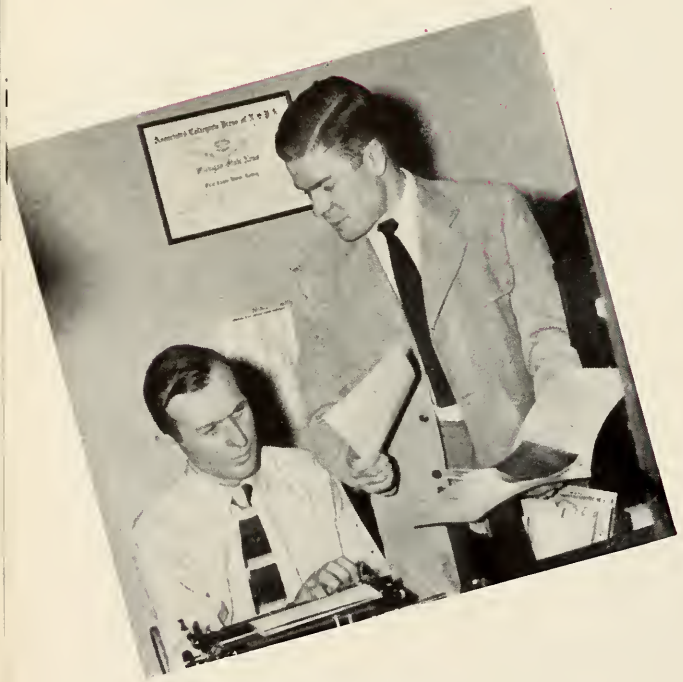

Tom Riordan and Bill Johnston.

The State News became a full size eight column daily in the fall, and growing with the student body, earned the highest rating, All American from the Associated Collegiate Press.

The coed reign ended in January as Editor Tom Riordan and Manager Bill Johnston took over from Helen Gover and Jean Jarvis, and a full slate of male associate editors stepped in.

The once-a-week six page issue was highlighted by a pictorial page of campus affairs and a page of news for women students.

Spring term brought two special supplements. A flood photo issue featured aerial and ground shots taken by staff cameramen of the '47 floods, the first time a college paper had attempted aerial photography. Bill Barclay laid aside his graduate work to get out the second special issue, a literary supplement, featuring serious work of campus writers.

Outside the usual run of publication, the News sponsored an all-college bowling tournament and an election rally as campus service features.

Graduating this year are Riordan, Johnston, ad manager Dawn Hall, and associate editors Vic Foster, Bob Astley, and Jerry Kenney.

Top row: M. Robinson, A. Bransdorfer, C. Smith. Fifth row: J. Witty, D. Hess, J. Smith, B. Kates, M. Douglas, M. Hayes, K. Reed, M. Swartout, J. Thomas, E. Keane, W. Easton, R. Burns. Fourth row: S. Hughes, J. Kenney, J. Haas, M. Latus, D. Owens, G. Leimback, B. Short, A. Eva, K. Mull, P. Behrens, B. Stearns, J. Albert, D. Ball, W. Lord. Third row: P. Harrison, J. Worth, C. Karney, E. Corry, M. Sawyer, R. Nahra, H. Ringle, I. Feichtinger, R. Severance, H. Bowers, P. Spelman. Second row: J. Piowaty, M. Smerling, J. McCartney, K. Wagner, N. Vandervoort, V. Wilder, B. Weil, L. Kent, W. Sheckler, K. Clark, C. Strattard. Bottom row: A. Berglund, G. Hanna, D. Hall, A. Applegate, J. Jarvis, H. Gover, W. Sonneborn, J. Lippert, S. Ciernick, P. McCarthy, W. Johnston, T. Riordan.

Lou Ann Woelk, Jim McCartney, Lois Kent, Walley Scheckler, Charlie Gabel, Bill Sonneborn, and Don Ball around the night editor's desk.

Editorial Staff

Manager . . . . . Bill Johnston
Editor . . . . . Tom Riordan
Advertising Manager . . . . . Dawn Hall
Comptroller . . . . . Al Berglund
Sports Editor . . . . . Chuck Strattard
Circulation Manager . . . . . Gordon Hanna
Associate Editors . . . . . Pat McCarthy, Vic Foster, Bob Astley, Bill Sonneborn, Phil Spelman, Jerry Kenney

Women's Editor . . . . . Lois Kent
Feature Editor . . . . . Sylvia Ciernick
Picture Editor . . . . . Dave Rood
Night Editors' Assistants . . . Bob Stearns, Charlie Gabel, Jim Burlingame, Gordon Hanna, Jim McCartney
Night Sports Editors . . Wally Schramm, Herkie Bowers, Bill Pearson, Ed Brown, Mike LePere

Spartan . . . M. S. C. Humor Magazine

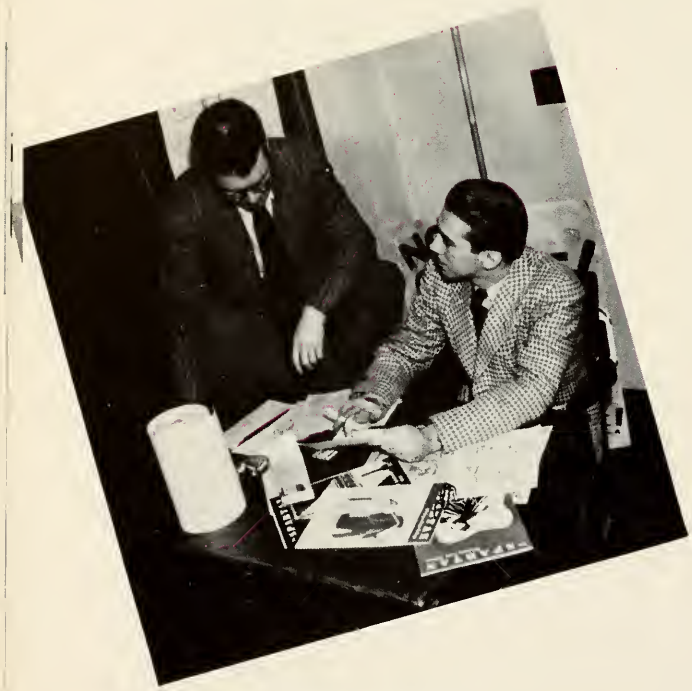

Grant Turnblom and Dave Lucas.

Back on campus after a wartime absence, the Spartan has proved as popular as ever with State students. Editor Dave Lucas and Business Manager Grant Turnblom have safely guided the mag through the storms of irate advertisers, irate news editors, and irate readers. The magazine size was increased a half, the circulation doubled, and quality—the staff firmly hopes—even more.

Back from the wars were capable cartoonist and incoming editor Con Williams, Graduate adviser Hopie Opland, author Joe Greenhoe, and part-time newsman Pat McCarthy. Earl Brigham, oft-times editor, drops in occasionally with sage advice and Osric-signed copy. Things look well for the future with a host of newcomers swelling the ranks. Cartoonists have kept the Basic College students happy, and various writers have satisfied upper school scholars with the written word. Flashbulb fiends have taken care of the camera angle.

All this requires financial backing, and Ad Manager Marti Lamarque has provided well, ably assisted by Sales Manager Don Buchanan and a bevy of salesmen. The doubled circulation was managed by Howard Kitzman, Joyce Zolliker, and Jack Jorgenson, and the hectic office by Marge Stanley. With re-establishment more than safely accomplished the Spartan looks forward to another year of success.

Top row: J. Potts, J. Haas, A. Macey, E. Krautheim, B. Weil, T. Riordan, J. Gelzer, R. Scott, P. Erickson, M. Stanley, M. Adams. Second row: W. Hammond, A. Bransdorfer, J. Albert, J. Dodge, W. Tatroe, G. Stegehuis, C. Gabel, P. Slowin, M. Thomson, G. Chapman, J. Rodger, E. Edwards. Bottom row: A. Reynolds, C. Williams, P. McCarthy, J. Zolliker, J. Greenhoe, D. Lucas, G. Turnblom, A. Scott, M. Abril-Lamarque, H. Opland, D. Buchanan, J. Jorgensen.

The smiling faces of Spartan staff Dana Skolfield, Joe Greenhoe, Howard Kitzman, Dave Lucas, Hopie Opland, Grant Turnblom, Marti Abril-Lamarque, Joyce Zolliker, Charley Gabel, Al Reynolds, and Marge Stanley.

Editorial

Editor ..... David Lucas

Graduate Adviser ..... Homer Opland

Assistant Editors ..... Joseph Greenhoe, Conrad Williams

Feature Editor ..... Pat McCarthy

Exchange ..... Marge McElwee

Business

Business Manager ..... *Grant Turnblom*

Advertising Manager ..... *Marti Abril-Lamarque*

Ad Sales Manager ..... *Don Buchanan*

Circulation Manager ..... *Howard Kitzman*

Office Manager ..... *Marjory Stanley*

Promotion Manager ..... *Al Reynolds*

Top row: L. Beaman, L. MacDonald, R. Borgman, D. Hill, D. Schmidt, A. Hefler. Bottom row: J. Davidson, J. Youngs, C. Cairy, J. Miller, W. Jackson, E. Pilchard, M. Wolf.

M. S. C. Veterinarian

EDITORIAL STAFF

Editor ..... Joe Miller
Copy ..... Leslie MacDonald
Assistants ..... Loraine Beaman, Don Schmidt
Make-up ..... Joan Youngs
Assistant ..... Ann Hefler
Illustrations ..... Herman Lung
Assistant ..... Robert Burns

BUSINESS STAFF

Business Manager ..... William Jackson
Circulation Manager ..... Joe Feldman
Assistants ..... Robert Borgman, Jack Gray
Advertising Manager ..... Doc Hill
Assistant ..... Ronald Scott
Accounting Manager ..... Edwin Pilchard
Assistant ..... Robert Crandell

Joe Feldman, Buster Jackson, Joe Miller, and Herman Lung.

The year 1947 finds the "M.S.C. Veterinarian" back on schedule for the sixth year of its history, and the entire staff heaves a big sigh of relief. The last four terms have seen this quarterly plug quietly along in the shadow of the three other student publications.

The "M.S.C. Veterinarian" is the newest addition to the family of Michigan State College publications, but it is the most unique in many respects. It is a purely scientific journal, the first of its kind on this campus and the first of its kind east of the Mississippi River. Michigan State has recognized the importance of the magazine by allowing representation of its editors on the College Board of Publications.

Ambitious workers on the business staff have increased the circulation to 1200 copies. The subscription list includes students, alumni, veterinarians from other schools, and research workers in Veterinary Medicine.

Top row: J. Miller, P. Cline, M. Johnson, J. Jarvis, G. Turnblom. Bottom row: A. Scott, H. Gover, D. Lucas, D. Hall, A. Applegate.

Board of Student Publications

OFFICERS

David Lucas ..... *Chairman*

Dawn Hall ..... *Vice-chairman*

Alan Scott ..... *Secretary*

Lending a firm but gentle hand to the big four campus publications is the job of the Board of Student Publications. It has general and final supervision of the editorial policies for the Michigan State News, M.S.C. Veterinarian, Wolverine, and Spartan Magazine. In no way a censoring body, the sole purpose of the board is to offer helpful business and editorial suggestions and to define the principles and standards of operation.

Each year the board elects the editors, business managers, and essential staff members for each publication. The choices are based on ability, initiative, willingness to work hard and put in long hours, and experience. The positions pay a small salary, but the salary is secondary to the professional satisfaction that is received from the work.

The board consists of the editors, business managers, and advisers of each publication and the advertising manager of the State News. Tom King, Mrs. Gonon, Dean Crowe, Dean Emmons, Prof. A. A. Applegate, Dr. Clyde Cairy and Alan Scott were faculty members of the board this year.

The first Wednesday of each month is set aside for a dinner-meeting at which the board discusses all business or editorial problems that have come up. Dave Lucas was chairman this year.

Each May the Board of Student Publications sponsors the Publications Banquet to which staff members of the Wolverine, State News, Spartan, and Veterinarian are invited. At the banquet gold keys are awarded to the incoming editors and business managers and silver keys are given to the outgoing staff editors. New editors announce their staffs for the coming year.

This year 250 persons attended the banquet. Alan Scott was toastmaster.

Top row: B. Tuttle, P. Delahunte, H. Gover, J. Shaver, J. Lippert, E. Corry, M. Hale. Bottom row: B. Cahill, M. Johnson, J. Jarvis, K. Mull, T. Lucas

Theta Sigma Phi...Women Journalists

OFFICERS

Elizabeth Corry ..... *President*
Margaret Johnson ..... *Vice-president*
Kathie Mull ..... *Secretary*
Thais Lucas ..... *Treasurer*

Theta Sigma Phi, women's journalism honorary, became the Alpha Psi chapter of the national organization when Matrix, the local society, was replaced on April 17, 1944. This fraternity is a national journalism honorary organized in 1908 by seven women students attending the University of Washington, in Seattle.

Since its founding, thirty-nine years ago, Theta Sigma Phi has maintained its purposes to unite all women interested in journalism and to recognize those who have distinguished themselves in journalism or letters.

Membership is open to junior and senior women who have proved their ability by working for one year on one of the college publications. Prospective members must have a "B" average in journalism, and they must be in the department with professional intentions.

The fifteen members of Alpha Psi chapter meet bimonthly. The group sponsors a series of professional meetings each year, at which prominent journalists of our day are presented. In addition, the honorary publishes the AWS handbook each year.

Many members of the local chapter are acclaimed for their writing, especially in the journalism contest held annually.

Top row: A. Berglund, M. Smerling, P. Spelman, V. Foster. Bottom row: A. Scott, W. Johnston, T. Riordan, W. Adams, A. Applegate.

Sigma Delta Chi...Men of Publications

OFFICERS

Thomas Riordan	*President*
William Johnston	*Vice-president*
Alfred Berglund	*Secretary-treasurer*

Membership of Sigma Delta Chi, national journalism fraternity for men, consists of professional newspapermen as well as undergraduates. Since reactivation from a nucleus of four men, spring term 1946, Sigma Delta Chi initiated two groups of students and professionals. During December a smoker was held for men eligible to be pledged.

At the dinner meetings held twice a month, local professional men served as guest speakers. Bill Johnston attended the national convention as representative of the local M.S.C. chapter of Sigma Delta Chi; it was held in Chicago from November 22 to November 24, 1946.

In April of 1940, Sigma Delta Chi took the place of the local N.W.S., which had been named for the three student publications: State News, Wolverine, and Spartan. It is composed of students who are active members of one of the campus publications, and newsmen doing, or intending to do, professional work in journalism.

All men of the organization are active in newspaper work on the campus. Their work enables them to promote higher standards and ethics in newspaper editing, which is the purpose of the club. Each year S.D.C. has charge of publishing the student and faculty directories.

THE *Arts*

Steps toward fuller living are found in the arts. But it takes time and practice to reach the top. Public performances are offered by each group, music, drama, radio, and dance. Four term plays are produced annually, concerts are given each term, broadcasts carried over the air by WKAR, and a modern dance program is presented.

Music · Drama · Radio · Dance

M. S. C. Band...The Backbon

MEMBERS

Hira Anderson
Robert Anderson
McKinley Ash
Wayne Ayers
James Bachas
Willard Barrett
Gerald Bartlett
Richard Behlmer
Vernon Benedict
Charles Berry
James Boyd
Duane Bright
Burton Bronson
Allan Brown
Harvey Burgess
Keith Burton
David Charland
James Cooke
John Cooley
Russell Dood
Walter Dow
Lorain Dunn
Lynn Dunn
Richard Dybowski
James Dye
William Faunce
Phyllis Fleming
Rufus Foster
Lloyd Friedle
John Fuller
Robert Gillis
Marion Greene
Joe Greenlee
William Griffin
Tom Harcourt
Herbert Herzberg
Lowell Hewitt
Winfield Holden
James Honsinger
Otto Hora
James Hunter
Manley Irwin
Harold Jones
Abe Kniaz
Norman Kohl
Joseph Krupiarz
John Landon
Leslie Lee
David Lindsay
Louis Mensen
Kendall Merlau
Dale Miller
John Minnema
Dean Morley
Bruce Orr
Charles Osborne
Stanley Ovaitt
Herbert Parrott
Alford Peabody
Frank Peabody
Ford Perne
Edward Pino
Gomer Pound
Robert Protzman
Jake Refson
Victor Repke
George Robbins
Arciel Roy
Lynn Scheid
Alvin Singer
Martha Sisney
Donna Stevens
Ralph Strouf
Don Tatroe
Temple Tenny
Donal Thayer
Donald Thayer
John Tomlins
Jack Trommater
John Underwood
Donald Viculin
Clarence Wade
Arthur Welton
Carl Wikman
Barbara Williams
James Wooley
Robert Zimmerman
Lynn Zimmerman

# of Spartan Spirit

OFFICERS

Walter Dow	*President*
James Wooley	*Vice-president*
James Dye	*Drum Major*
Leonard Falcone	*Director*
Major Brakonecke	*Drillmaster*

Drum Major Jim Dye leads the band in a formation at one of the football games.

Symphony Orchestra

Cynthia Pirnie, violinist.

OFFICERS

ORVILLE MCDANOLD ..... *President*

KATHLEEN MASSON ..... *Secretary-treasurer*

PROF. ALEXANDER SCHUSTER ..... *Director*

Elin Alexander
Robert Berube
Mary Bestervelt
Suzanne Boone
Himayak Boudaghian
Shirley Buckler
Marion Carter
Gordon Collins
Phyllis Collins
Marian Custer
Patricia Davis
William Dominik
Russell Dood
Lynn Dunn
Janis Eason
Phillip Evans
Phyllis Fancher
Verdene Garrison
Fred Gingrich
Clarence Grimm
Kathleen Haley
James Honsinger
Marian Keller
Jean Kennedy
June Lamble
Glendora Loew
Kathleen Masson
Orville McDanold
Doris Minks
John Minnema
Keith Mixter
Hollis Moore
Claire Neitz
Eunice Noordyk
Betty Pettinger
Ellen Pierson
Cynthia Pirnie
Gomer Pound
Marianne Rathburn
Walter Rawson
Edna Reuling
Elmer Ross
Lynn Scheid
Robert Sherman
Dorothy Springborg
Mary Stewart
Joyce Swanson
Don Thayer
Roland Troyer
Portia Treend
Margaret Van Ringelesteyn
Elizabeth Warner
Arthur Welton
Barbara Wood
Constance Wood

Women's Glee Club

OFFICERS

Phyllis Collins ..... *President*
Adele Rolfe ..... *Vice-president*
Sara Jane McDonald ..... *Secretary*
Ellen L. Pierson ..... *Treasurer*

Joann Alleman
Dorothy Barnum
Gloria Berry
Mary Lou Beck
Garadina Cameron
Ellen Camp
Phyllis Collins
Vera Copeland
Ruth Ann Dunn
Frances Easter
Carol Eldridge
Dorothy Faist
Jean Fogle
Kathleen Ford
Florence Freiheit
Eleanor Garbow
Marion Greene
Maxine Hartz
Mary K. Henry
Beverly Holcomb
Phyllis Janssen
Jane Ellen Johnson
Lucille Josey
Marian Keller
Florence Kerciu
Elmire Langlois
Norma Livingston
Louise Lobb
Martha Lyon
Virginia McAfee
Sara McDonald
Ruth McGowan
Rena Matthews
Doris Minks
Ruth Minks
Barbara Payne
Ellen Pierson
Cynthia Pirnie
Norma Reedy
Vera Richards
Evelyn Rohlfs
Adele Rolfe
Dorothy Schaefer
Margaret Snyder
Dorothy Springborg
Neva Stevens
Delores Stevensen
Anne Sullivan
Helen Tretheway
Mary Tripp
Patsy Troyer
Donna Turrel
Joan Tyndall
Joan Van Dyke
Dolores Wesolowicz
Mary Wigle

The Women's Glee Club, under the direction of Dr. William Sur, is open to all women students on campus. Its seventy members are selected on the basis of their interest in music.

Included in the club's activities were numerous radio broadcasts and performances, both local and in other cities. This year the club was presented in a Christmas program for the Jackson Women's Club, the college Christmas program, the college Good Friday service, and a joint spring concert with the Men's Glee Club. In addition a small group from the club was featured in the Brahms Festival.

The annual spring banquet with its presentation of awards climaxed the year's activities.

Top row: F. Gingrich, C. Roberts, A. Best, J. Cooley, L. Dunn, J. Stevens, E. Trudgen, C. Grimm, R. Koos, J. Backas, C. Peterson. Bottom row: D. Cook, A. Welton, O. McDanold, R. Sherman, H. Nelson, G. Collins, E. Ellis, K. Mixter, S. Rawson, R. Berube, C. Radwanski.

Phi Mu Alpha Sinfonia Fraternity

OFFICERS

Robert Sherman . . . . . *President*
Orville McDanold . . . . . *Vice-president*
Gordon Collins . . . . . *Secretary*
David Lindsay . . . . . *Treasurer*

Gamma Epsilon of Phi Mu Alpha Sinfonia, the men's society for music students, was established at Michigan State College nine years ago. During this time Sinfonia has strived to stimulate the growth of American music by developing the talents of student musicians.

To carry out this purpose, it has tried to foster mutual esteem and brotherhood among music students, to develop genuine spirit among members, and to encourage loyalty towards their college. The plan of development is expressed well in the slogan, "The manly musician and the musicianly man."

This year Phi Mu Alpha Sinfonia has sponsored two programs. One was their weekly broadcast called, The Sinfonia Hour, and the other was their annual all-American concert on May 25. The Sinfonia Hour is broadcast over the college station, WKAR, every Sunday afternoon. Although the primary purpose of this entertainment is to advance our national music, occasionally foreign numbers appear on the program. This broadcast also gives music students an opportunity to appear before the public.

The annual all-American concert is strictly for the promotion of our native tunes. Only American music is played and only members of Sinfonia Fraternity appear in this recital.

Membership in this society is intended for those students who plan to continue on in music as a career. These are the ones who have a deep interest in musical artistry and will develop this form of art in America.

Top row: L. Johns, L. Buffham, C. Bollwinkel, C. Bowdlear, B. Easton. Second row: M. Wagner, R. Hulbert, F. Frazer, J. Chase. Bottom row: L. Osterholt, J. Baker, J. Saums, E. Rice, J. Shipman.

Radio Guild

OFFICERS

Larry Johns ..... *President*

Calvin Bollwinkel ..... *Vice-president*

June Baker ..... *Secretary-treasurer*

Radio Guild is the new name for the old Radio Experimental Workshop. The name was decided at a reorganization meeting early winter term. At that time a new constitution was adopted and plans laid for the coming years.

The only qualification for membership is a deep interest in radio broadcasting. Many of the members are radio majors, but that is not a prerequisite.

With a membership of forty, spring term, a weekly fifteen minute dramatic production over WKAR was started. These broadcasts are planned to be continued in the future.

In many ways, Radio Guild may be considered a stepping stone into Alpha Epsilon Rho, the national radio honorary fraternity. Each time a member takes part in a radio show, it means points towards possible membership in AER.

The organization offers practical experience by broadcasting a variety of shows over the P.A. system. By participating in the shows a student gains valuable and practical experience which will help in obtaining further distinction.

John Chase, Louise Osterholt, John Shipman and Elaine Rice go on the air.

Men's Glee Club

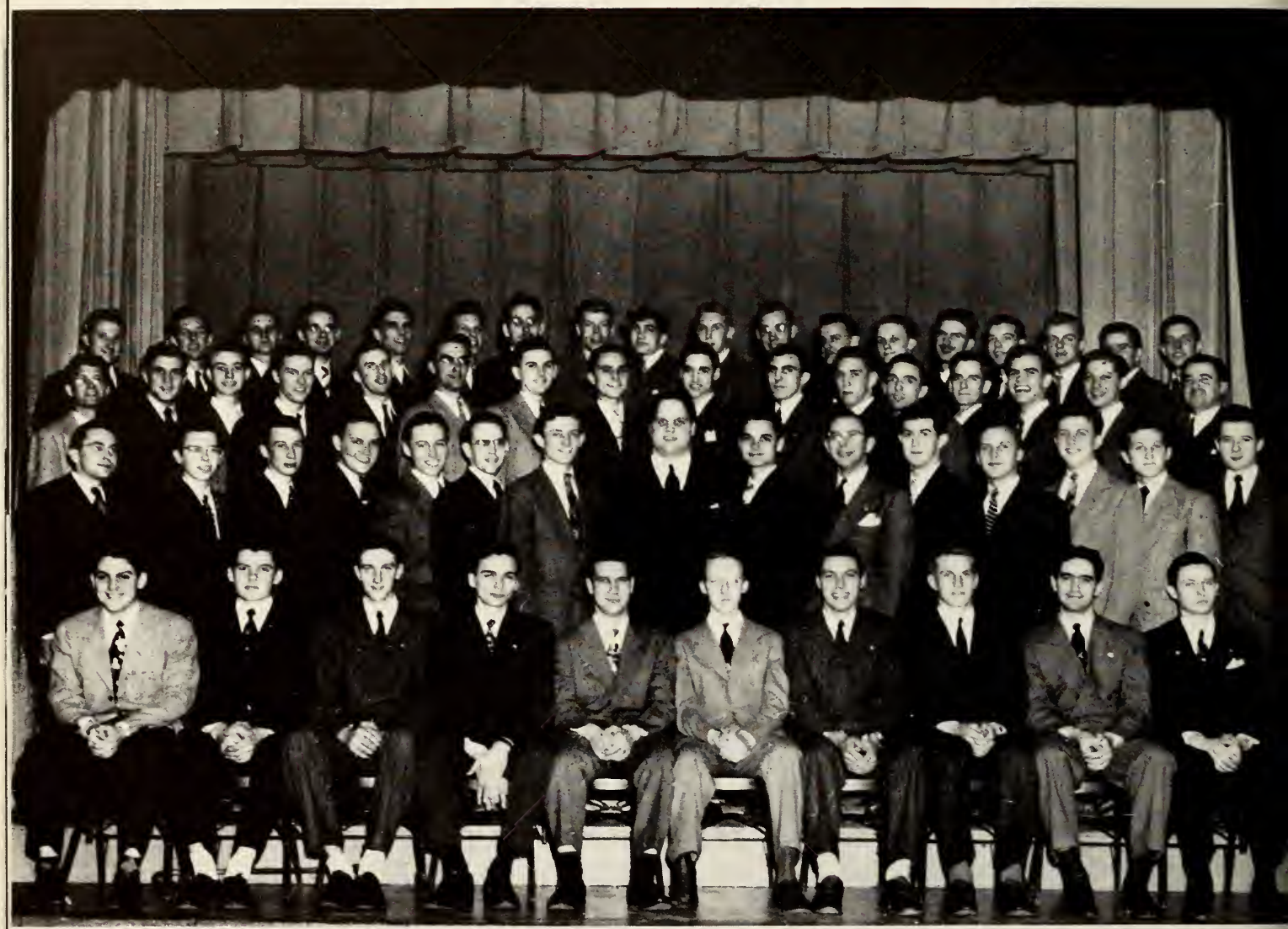

Top row: P. Heinsohn, H. Jameson, D. Knudson, E. Rutter, R. Davis, R. Hinkin, W. Ploeger, D. Merrill, C. Brown, E. Mohlie, G. Hart, L. Olson, J. Carr, V. Clay, R. Youngman, F. Haferd, F. Gingrich, E. Fender. Third row: J. Potter, D. Kampe, K. Goodrich, T. Ouellette, L. Tobin, A. Craig, J. McGoff, D. Letherman, B. Bishop, T. Lone, G. Baker, V. Frederickson, M. Long, J. Mullen, G. Rose, G. Steinmetz. Second row: D. Ullrey, G. St. John, D. Fitch, M. Sapila, A. Helviston, C. Sinclair, C. McGuire, D. Machtel, B. Mowry, R. Gessert, P. Burke, R. Weiss, W. Kell, E. Aubrey, L. Funk. Bottom row: T. Perkins, H. Proctor, R. Haan, G. Nemetz, C. Adler, R. Delnay, E. Gentzen, E. Fritz, W. Henschen, R. Fuller.

OFFICERS

Edward Gentzen ..... *President*
Howard Proctor ..... *Vice-president*
Wilbur Henschen ..... *Secretary*
George Nemetz ..... *Treasurer*

The Men's Glee Club was reorganized this year after an absence of three years. The club's seventy members meet five times weekly for practice periods with Prof. David Machtel, its new director. Members are selected after an audition with Professor Machtel.

Services of the Glee Club were in demand all year. Performances were given for the High School Principals' Association and the M.S.C. Faculty Club. A Christmas program was given over radio station WKAR, and the club also participated in the all-college Christmas Sing. The first spring concert since the war was presented this year. In addition the Men's Glee Club took part in the May Morning Sing and Baccalaureate.

Term Plays

"You Can't Take It With You"

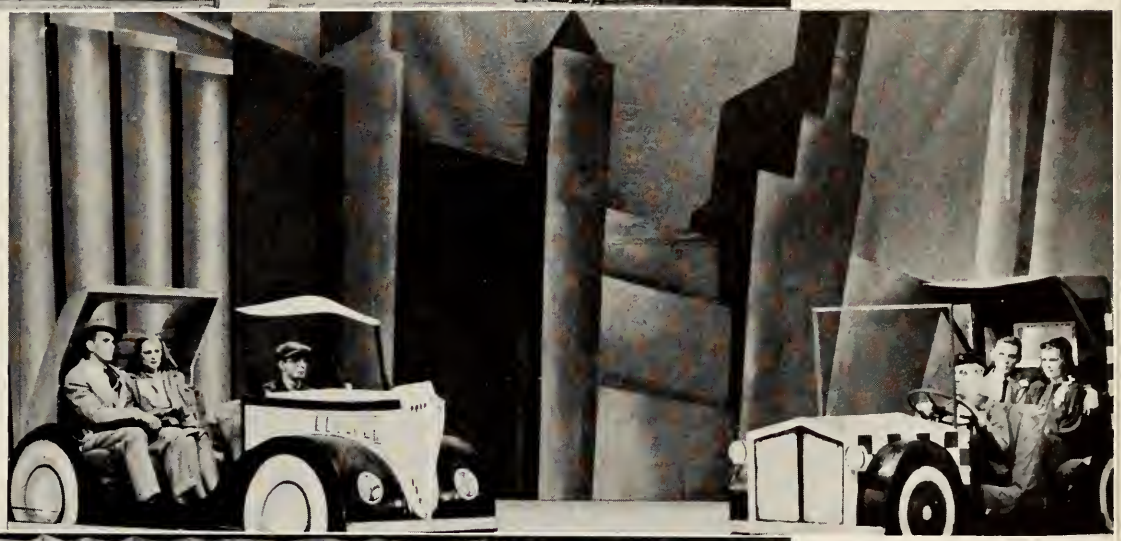

"Two On An Island"

"Winterset"

"You Can't Take It with You," a comedy by Kaufman and Hart was the spring term production. It was directed by Don Buell. The student production featured a cast of about 25 persons. The story is that of the screwball Sycamore clan, which lives in New York in just the way it wishes, despite the intrusion of the Kirbys, a family listed in the social register. "You Can't Take It with You" ran for 18 months in New York and then toured for two years.

Elmer Rice's "Two on an Island" was the fall term play. Don Buell and Ben Wampler were the directors. Eleven different sets were designed by Wampler picturing Manhattan Island. The plot concerns itself with the attempts of Mary Ward and John Thompson to make names for themselves on Broadway. Over 50 students had roles in the production.

The winter term production was Maxwell Anderson's dramatic tragedy, "Winterset." Don Buell directed and settings were designed by Ben Wampler. The action of the play takes place in the riverfront slums of New York City and concerns itself with a man's attempt to revenge the death of his father who was electrocuted for a murder which he didn't commit. "Winterset" opened on Broadway and later was made into a motion picture.

Top row: E. Brink, A. Hess, E. Wozniak, J. Fallon, M. McClintock, D. Hall, K. Telfer, D. Lucas. Second row: C. Bear, W. Bottje, G. Wright, M. Atkinson, P. Hudson, G. Hoff, G. Weber, M. Morrison, J. Ballenger. Bottom row: D. Buell, M. Buchoz, C. Forsythe, W. O'Brien, R. Tepoorten, A. Hatch, M. Parker, P. Monroe, F. Vinroot.

Theta Alpha Phi . . . Broadway Beware

OFFICERS

Randy Tepoorten ..... *President*
William O'Brien ..... *Vice-president*
Charlotte Forsythe ..... *Secretary*
Audra Hatch ..... *Treasurer*

Keeping pace with the growth of M.S.C., Theta Alpha Phi, national honorary dramatics fraternity, has had one of its most successful seasons. The group now has a total membership of 34.

The popular comedy, "You Can't Take It With You," presented last spring term, was a great success. Fall term brought "Two On An Island," an Elmer Rice play, and, incidentally, one of the most difficult technical productions ever staged at this school. It ran for three nights before a packed Fairchild Theatre. The winter-term play, "Winterset," was acclaimed from every quarter.

Studio Theater, the stepping stone to Theta Alpha Phi, reached senior status when it presented its first three-act production, P. T. Barnum's soul-stirring melodrama, "The Drunkard," otherwise known as "The Fallen Saved".

Students of dramatics who have attained the equivalent of two or more major campus productions and have maintained a one-point average are eligible for Theta Alpha Phi. The organization is concerned with promoting an interest in drama on campus, and it tries to improve the quality of amateur actors.

Since its installation on the Spartan landscape in 1924, the Delta chapter of Theta Alpha Phi has founded Studio Theater and built it into a rapidly growing, enthusiastic group of students of the drama. They were originally established to provide a means of recognizing worthy participants in campus dramatics. They have gone much farther. Under the able leadership of Don Buell, faculty adviser, the future appears to be brighter than it has for many years.

Top row: T. Jenne, G. Fleming, B. Almy, L. Bunnell, M. Lyon, B. Karch, B. Forbes, J. Hartley, F. McDavid, A. Bransdorfer. Fifth row: J. Baltzer, T. Thompson, M. Wieneke, V. Ullo, B. Powell, E. Fuller, M. Simmons, S. Nelson, A. Lapinta, E. Jasen, A. Chapp, T. Lone. Fourth row: R. Hildebrant, M. Ingratta, T. Haskell, R. Phillips, F. Reilly, D. Lossing, J. Moss, J. Trangmar, N. Buckingham, L. Josey, J. Patterson, R. Gilbert. Third row: T. DeGroot, J. Rogers, J. Wint, R. Thursby, J. Skrogstad, G. Patton, E. Partlow, J. Baker, L. Shiya, B. Fox, W. Johnson, K. Hemmeter. Second row: R. Mawby, C. Johnson, H. Pecha, M. Cannon, V. French, B. Johnson, B. Weil, J. O'Connell, S. Dimmers, J. Nissley, E. Goldfader, H. Booth. Bottom row: H. Hansen, L. Johns, C. Stroebel, M. Draper, J. Fisher, M. McMahon, C. Sanford, M. Hughes, J. Hansen, J. Edwards, E. Erickson, D. Buell.

Studio Theater...Dramatics Workshop

OFFICERS

James Edwards ..... *President*

Betty Fuller ..... *Vice-president*

Eugene Goldfader ..... *Secretary*

Joan Trangmar ..... *Treasurer*

Under the leadership of its new faculty director, Harold Hansen, Studio Theater has grown from a training ground for fledgling actors to a theatrical workshop offering amateur experience in all phases of dramatic production. Stage designers, makeup artists, directors, costumers, electricians, playwrights, and prop men all contributed their talents. Many a would-be Orson Welles attempted more than one of the jobs.

First indication of the change was seen in the production, for the first time, of period plays such as "The Bishop's Candlesticks" and "The Drunkard," with costumes and settings befitting the time. "The Drunkard" was the first attempt at a full-length play, and its success encouraged the group to give other three-act dramas.

Students in the stage-design class cooperated by renovating the organization's stage.

Club activities were enlarged to include experimental work. One of the year's highlights was the dual production of a psychological drama. It was first presented as a straight play and then as a dance drama with original music and choreography.

Because of the popularity of the group's plays, special performances were held for the students. Following a custom of the past, some of the casts travelled around Michigan to entertain clubs and other organizations.

Studio Theater members are chosen on the basis of talent displayed in competitive tryouts. Those who participate in the productions earn points toward membership in Theta Alpha Phi, dramatics honorary and the group's parent organization.

Following the old axiom about "all work and no play . .", Studio Theater sandwiched several parties between its regular activities.

Top row: J. Edwards, B. Johnson, J. Fisher, M. Draper, S. Dimmers, M. Cannon, E. Rice, M. Wilber, J. Frost, R. Phillips, A. VanSickle, R. Young. Fourth row: C. Stroebel, R. Morse, H. Tillis, P. Hudson, J. Perry, M. McMahon, J. Kenney, M. Bird, B. Cleland, M. Hughes, L. Johns, A. Lagrou. Third row: W. Easton, F. Vinroot, A. Hess, J. Chapman, D. Christiansen, B. Strattard, S. Foresman, A. Lathrup, J. Hoffman, J. Fallon, B. Manker. Second row: E. Goldfader, H. Booth, F. Coggan, D. Hall, M. Atkinson, P. Monroe, B. Middleton, A. Luniewski, S. Totten, P. Morrison, R. Hurley, E. Erickson. Bottom row: D. Buell, J. Potts, G. Wright, K. Telfer, C. Sanford, T. Procissi, M. Parker, R. Tepoorten, L. Dupler, L. Osterholt, K. Hemmeter, F. Foster.

Speech Majors . . . Always Talking

OFFICERS

Toni Procissi	*President*
Carol Sanford	*Vice-president*
Marion Parker	*Secretary*
Randy Tepoorten	*Treasurer*

Reception following "Two on an Island".

The first meeting of the year for the Speech Majors' Club was a formal one in which members met the officers and the new faculty. The new president, Toni Procissi, took up the business for 1946-47.

They have had their share of fun the past school year. One memorable meeting was held out at the Forestry Cabin. Everyone had a fine time; there were refreshments, entertainment, and time for good, companionable chatting. When it comes to talking, Speech Majors can really show their mettle.

The biggest party of the year was the one given for the cast and crew of "Two On An Island". The play was a great success, with a cast of almost fifty, plus many more behind-scenes workers. It was held in the theater workshop. All the seniors and many graduates who came back for the play were there. The atmosphere was definitely histrionic, with props and stage material scattered about.

The Speech Majors' Club also engaged in serious projects. They sponsored the March of Dimes, and found the work interesting as well as successful.

During winter term, practically every member aided in the production of "Winterset". Their efforts contributed to one of the finest plays ever given in Fairchild Theatre.

A tiny golden microphone flanked by rows of pearls is the official badge of students whose outstanding radio activities have earned them the right to membership in Delta chapter of Alpha Epsilon Rho, national honorary radio fraternity. The purpose of the organization is to foster radio activities in all departments on the campus, and to give recognition to personal achievement in radio.

Established on the campus in the spring of 1943, A.E.R. has undertaken numerous projects, most prominent among them being the sponsorship of a half-hour dramatic show, "M.S.C. Radio Workshop," heard over WKAR once each week. Recently the group has begun a public service feature, planning mock radio programs for school and club groups in nearby communities.

Points for membership in A.E.R. are earned by participation in radio broadcasts—either as actors, directors, or script-writers. Approximately 15 appearances on the air are required before a student is considered for membership. The prospective members, to obtain these points, must appear in both major and minor roles of at least 20 productions put on during their period of membership in the experimental radio workshop. All persons must be capable of doing excellent work, for only the most deserving of those participating in experimental radio workshop are allowed an honorary membership in Alpha Epsilon Rho.

Professor Joe A. Calloway, director of radio education, is the founder. Both he and Professor J. D. Davis are faculty advisers of the group.

C. Anthony, M. Eyestone, M. Walker, R. Shackleton, P. Procissi, K. Hemmeter, R. Osterholt, J. Potts.

Alpha Epsilon Rho . . . Radio Experts

OFFICERS

Robert Shackleton ..... *President*
Merrill Walker ..... *Vice-president*
Toni Procissi ..... *Secretary*
Ken Hemmeter ..... *Treasurer*

Pi Kappa Delta . . . Verbal Battlers

OFFICERS

June Szosz	*President*
Fay Blakeley	*Vice-president*
Gretchen Wright	*Secretary*
Wilma Helfrich	*Treasurer*

Silence is not golden for members of Pi Kappa Delta. The records show that they talked themselves into prominence this past year. It started with a debate trip to Iowa where the women met the champions of the Mid-West. Next the men entered the speech meet in Illinois. Other verbal battles led the teams to Wisconsin and the University of Michigan. Highlights on the home side were the Michigan Intercollegiate Speech League Tournament and the contests with the University of Maine. Spartan debaters also invaded Bowling Green, Ohio and the National Pi Kappa Delta convention.

Not all Pi K D's are debaters. The orators likewise did well for their school. Vera Jean Smith and Floyd Clark walked right into the upper brackets at the national meet. Gloria Patton took third place in the Interstate Tournament at Chicago. The extemporaneous speakers came off with their share of awards. Leading the way was president June Szosz who snatched up first place in the women's division at the National Tournament. Howard Clark was winner of the Intercollegiate State contest.

Women's Debate Squad, standing: Fay Blakely, Leota Calkins, seated: June Szosz, Bernice Cleland.

Top row: W. Taffee, L. Calkins, M. Finkbeiner, B. Knittel, Bottom row: B. Cleland, F. Blakeley, J. Szosz, G. Wright, W. Helfrich.

Beta Alpha Sigma...Eyes On Art

Beta Alpha Sigma was founded as an honorary for Landscape Architecture, Floriculture, and Art students. The purpose of the organization is to promote scholastic attainment and advance the appreciation and knowledge of landscape architecture and the allied arts.

With careful planning and foresight in fall term of '46, Beta Alpha Sigma made arrangements for the art students to sever all active relations with the honorary and leave Beta Alpha Sigma to the exclusive interests of the floriculture students. The art students therefore will be free winter term of '47 to form an honorary which will be exclusive to art interests, thus making it possible for both student groups to do more scholastic justice to their respective fields and the interests of our expanding campus.

In the past, Beta Alpha Sigma has sponsored an annual Art Mart to exhibit student work at the end of each year. It has sponsored lectures by nationally known artists and architects to stimulate appreciation in the student body. Until recent years, the members sponsored an all-college spring-term dance.

Meetings are primarily concerned with shop talk of new or interesting professional techniques of the studio.

OFFICERS

Doris Renz	*President*
Dorothy Renz	*Vice-president*
Betty Behrens	*Secretary*
Isabel Smith	*Treasurer*

Dorothy Renz and Dave Lucas criticize Doris Renz' painting.

Top row: Q. Wing, P. Stanford, P. Chapman, D. Lucas, A. Burlingame, P. Goodwin, M. Kettunen, M. Nemoto. Bottom row: A. Church, M. Bowman, A. Rutherford, E. Behrens, D. Renz, D. Renz, I. Smith, M. Berndt, P. Wells

Top row: M. Finkbeiner, E. Somers, M. Smith, C. Tracy, C. Marshall, V. Pelon, D. Kay, M. Moskowitz, B. Reid, N. Rodd, J. Kuroly, M. Crandall, R. Stein, Bottom row: R. Yerkey, P. Kinney, J. Stuart, J. Mounsey, B. Rypsam, R. Borsos, M. Striffler, J. Schumann.

OFFICERS

Betty Rypsam	*President*
Joyce Mounsey	*Vice-president*
Marge Striffler	*Secretary*
Ruth Borsos	*Treasurer*

Betty Rypsam, Carolyn Tracey and Marge Striffler practice in the dance studio.

Orchesis . . . Modern Dance Artists

Through Orchesis the dance has come into its own on campus. When organized in 1928 Orchesis members met once a week. Now they may be found dancing on all available floor space in the women's gym at practically any time of the day or evening.

The dance organization has two major aims: furthering interest in the dance at M.S.C., and the integration of all arts on campus. Stemming from these aims have been the annual productions and smaller performances throughout the year. Orchesis is cooperating with Green Splash this spring in routines for the Water Carnival. Last year they enacted a children's fantasy, and in 1945 they portrayed Edgar Allen Poe's creepy story, "The Masque of the Red Death" in conjunction with the drama and music departments.

To become an Orchesis pledge, a girl must show both an interest and an aptitude in her modern dance class work. She may then be considered for a tryout when she has further opportunity to dance.

Something new has been added . . . in the form of Dance Dynamics. This men's dance group was organized fall term. The men meet regularly twice each week, and on Saturday afternoons Orchesis and Dance Dynamics may be found combining their talents and efforts.

Delta Gamma Mu . . . Touché

To create and hold the interest of college women in fencing is the purpose to which Delta Gamma Mu, national fencing honorary, has pledged itself. They also give instruction in fencing and attempt to maintain the ideals of competitive sportsmanship. Delta Gamma Mu cooperates with the men's organization in setting up a standard of fencing skill.

The pin of Delta Gamma Mu is a crimson shield, bordered in gold, and diagonally crossed by a gold fencing foil. It has been worn on this campus since 1939. Entrance qualifications include passing scholastic grades, skill in fencing and an undergraduate status.

With a membership of actives and pledges greater than at any previous time, Michigan State's Alpha chapter has successfully competed in all-college fencing tournaments, sponsored by the Amateur Fencing League of America. It was their first inter-collegiate competition. Plans had been formulated for an annual Nation Fencing Convention, and with the return of peacetime activity these plans will likely be carried out within the near future.

Members can tell you that foil competition is fun. It improves coordination, balance, and a litheness of the body. Fencing develops a strong competitive spirit.

Ann Stahlsmith.

OFFICERS

Marilyn Johnson	*President*
Julie Strate	*Vice-president*
Gerry Saladonis	*Secretary*
Sue Elliott	*Treasurer*

Top row: A. Lathrup, L. Linton, D. Kay, P. Carl, J. Raven, J. Lisse, J. Kuroly. Bottom row: S. Elliott, G. Saladonis, M. Johnson, M. Kyte, J. Strate, K. Arnett.

THE *Honoraries*

Leadership and high scholarship are recognized by invitation to membership in honorary clubs. All college groups honor top men and women. Local and national organizations obtain members from students in specialized fields of study. A certain scholastic point average in given courses is required, and new members are usually voted in by the active group.

Selected Membership from All Fields

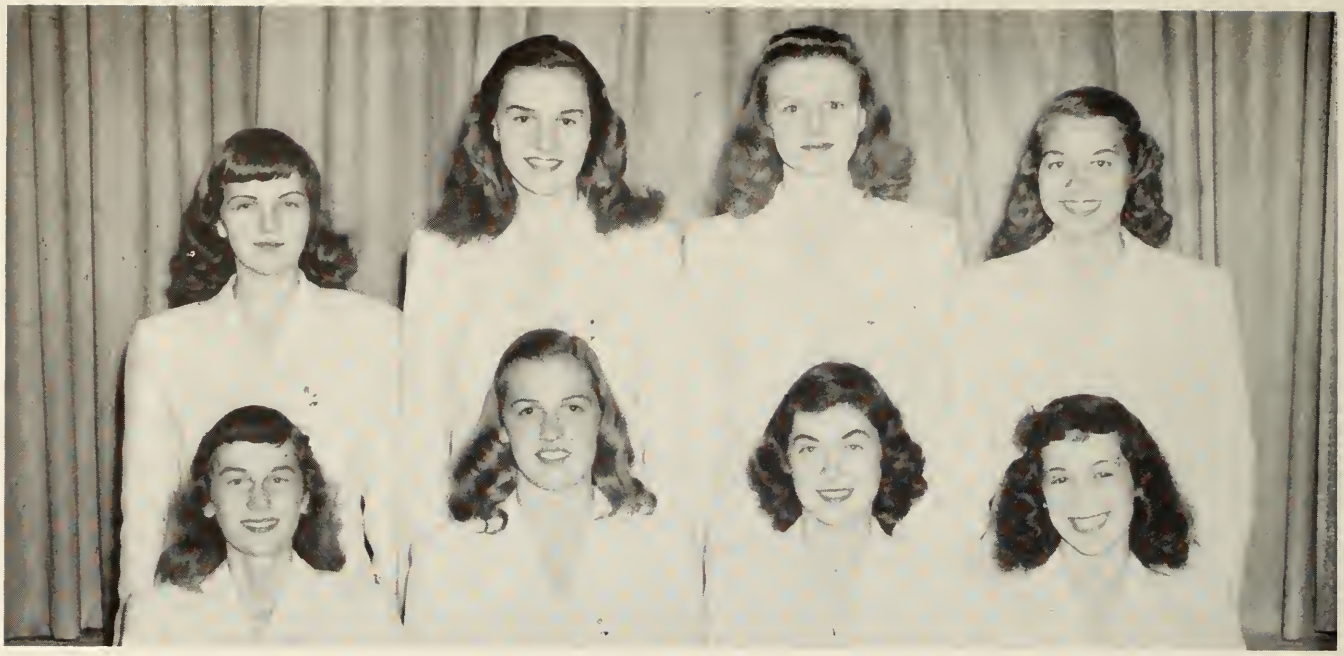

Top row: M. English, M. Helbig, J. Procter, A. Metzger. Bottom row: P. Collins, M. Frimodig, J. Cade, G. Capuano.

Mortar Board...Top Senior Women

OFFICERS

Jane Cade	*President*
Margaret Frimodig	*Vice-president*
Gloria Capuano	*Secretary*
Margaret Wallace	*Treasurer*

New members receive boards.

A black and gold pin in the shape of a Mortar Board will identify the wearer as a member of the senior women's honorary, Mortar Board. New members, chosen because of their outstanding leadership, service, and scholarship, are tapped each year at the May Morning Sing in front of Beaumont Tower, and are presented at Lantern Night in June.

This organization is a chapter of the well-known national honor society for senior women and was established at Michigan State in 1933. Its purpose is to promote college loyalty, to advance the spirit of service and fellowship among university women, and to produce a finer type of collegian.

In the past year Mortar Board sponsored a series of all-college mixers during the fall term. The Spinster Spin was carried out in cooperation with S.W.L. and Town Girls the following term. Marriage lectures spring term were planned by the group. Mortar Board sponsored these lectures in the years when the idea was somewhat radical.

Project for the year was the compilation of traditions which will be included in the Michigan State College Catalogue. Each term a Dean's List of students with a 2.5 average or above was posted in the Union.

Top row: H. Rockwell, R. Mosher, R. Cardinell, R. Butler, D. McPhail, T. Riordan. Bottom row: I. Konrad, W. Johnston, T. Loring, M. Eppleheimer, P. Cline. Not pictured: G. Deibert, G. Smith.

Excalibur . . . Thirteen "Wheels"

Excalibur, since 1921 the top honorary at Michigan State College, came back to the campus in 1947 after a lapse of three war-torn years. The time-honored traditions of the senior men's honorary, which each year brings together the top BMOC's, were renewed this year during the J-Hop intermission program. These tapping ceremonies were the first since 1942, and marked Excalibur's silver anniversary as a campus honorary.

The reactivation was due largely to the efforts of a few pre-war members who came back to the campus for various reasons. Selected for their leadership, campus activities, scholarship, and character, the leaders in campus politics. student publications, athletics, and service organizations are assembled in Excalibur. Membership is traditionally restricted to thirteen.

Excalibur jackets, this year light tan corduroy with a red "X" sewed over the left breast pocket, once again are seen on campus. The privilege of some day wearing the Excalibur jacket, and receiving the long blue and white cloak at the tapping ceremonies, is high in the hopes of every freshman who enters State.

A major function of the honorary is its weekly luncheon meeting during which many campus problems are discussed by the members.

Normally, Excalibur tappings are held during the spring-term Water Carnival. Because of recent unusual conditions, the 1947 initiation was held winter term. However, the ten outstanding members of the class of 1948 will be tapped during this year's Water Carnival activities, thus continuing the pre-war tradition. The remaining three members will be chosen fall term by the newly elected group. Once again Excalibur, one of the oldest of State's honoraries, has assumed its position of leadership on the East Lansing campus.

Excalibur in their most important function, lunch.

Top row: J. Rainey, A. Lucas, K. Haley, D. Williams, C. Barr, M. Pullar, F. Grossnickle, J. Frederick. Second row: B. Roth, J. Graham, N. Wenzel, J. Gelzer, V. Daniell, A. Field, V. English, L. Goers, E. Schmidt. Bottom row: E. Kripli, M. McElwee, M. Stevenson, E. Gygax, M. Pierson, B. Tanner, R. Sonnega, M. Doyle, V. Ullo, T. Katsumoto.

Tower Guard...Accomplished Sophs

OFFICERS

Marilyn Pierson	*President*
Barbara Tanner	*Vice-president*
Barbara Weil	*Secretary*
Elsa Gygax	*Treasurer*

Tapping at May Morning Sing.

Ousted from its Beaumont Tower headquarters by a host of officeless Basic College instructors, Tower Guard, the sophomore women's honorary nevertheless managed to carry on a full schedule of activities during the year. The thirty-four active members were chosen for outstanding scholarship and leadership during their freshman year at the annual May Morning Sing tapping ceremony.

The group began the year's work by helping the underclassmen with problems of registration and orientation. Hostesses for the Freshman-High School Superintendent Conference were drawn from the Tower Guard membership. As in the past, the Guards read to the blind students on campus, and tutored underclassmen in all the Basics and many elective courses.

Foreign students were introduced to good old American cider 'n doughnuts at an informal get together held in conjunction with Blue Key and Green Helmet last fall term.

Other activities included a Halloween dance given in the Women's gym and the "Spinster Spin," co-sponsored with Mortar Board, Town Girls, and SWL. Throughout the year Tower Guard also helped maintain its goal of service by aiding the sponsors of such projects as the World Student Service Fund.

Top row: H. Fuller, A. Lanier, H. Hoxie, R. Newberg, C. Reiley, D. Lucas, L. Chapman. Second row: C. Christenson, R. Nyquist, T. Anderson, C. Bachman, C. Sisler, J. Carter, G. Michel. Bottom row: D. Buell, J. Halladay, R. Poole, C. Proctor, R. Weiss, K. Somers, J. Smith.

Green Helmet...The Brains Return

OFFICERS

Charles Proctor	*President*
Richard Poole	*Vice-president*
Richard Weiss	*Secretary-treasurer*
Mr. Don Buell	*Faculty Sponsor*

Founded in 1939 by Jim Husted, Green Helmet gives recognition to sophomore men who excel in scholarship, leadership, and personality. It remained active until the shortage of men forced it into temporary retirement, having established itself firmly during its short life. Since then such former members as Herb Hoxie, Dave Lucas, Jack Smith, and Dick Newberg have returned and reorganized, with Don Buell as sponsor. Their goal was realized when the present membership was tapped.

This year at the All-College Mixer, the green-and-white sash was given to 17 men. These men are selected each fall term, and must have a two-point college average.

Green Helmet provides a means of recognizing sophomore men for their campus activities, and to provide an outlet for the energy of its members, the organization has become a service group. The principal aim is to assist freshmen by tutoring and a Freshmen Week program. At the introduction banquet fall term, held in a local restaurant, students were shown the opportunities for campus participation.

As the sponsoring organization, in coordination with SWL, Green Helmet got a disappointment when they discovered that the traditional all-campus Variety Show could not be fitted into the spring term calendar. Because of reorganization, this year's activity has been largely limited to money-spending and planning for the future.

Green Helmet is a local honorary and has no national affiliation. It was organized primarily to recognize the ability of men students before they reach junior or senior status.

TOP PICTURE—Top row: D. Lucas, A. Muchler, D. MacPhail, R. Cardinell, W. Peterson, R. Newberg, C. Kowalk, H. Rockwell, I. Konrad. Bottom row: B. Carpenter, W. Green, J. Blanchard, H. Hoover, S. Gallacher, W. Higgins, N. Bennels.

LOWER PICTURE—R. Young, J. Woodring, G. Turnblom, J. Smith, W. Page, E. Fritz, G. Smith, L. Pope, R. Ernst, R. Mosher, W. Johnston, H. Hoxie, R. Godfrey, P. Cline.

Blue Key...National Honor Society

OFFICERS

Richard Ernst ..... *President*
Don MacPhail ..... *Vice-president*
Gus Higgins ..... *Secretary*
John Smith ..... *Treasurer*

Blue Key National Honor Society is known for its campus citizenship. It publishes a campus bulletin, sponsors Auditorium mixer-dances, and serves in numerous other ways.

However, the primary function of Blue Key is to reward the most deserving Juniors and Seniors. Students with above average grades and a record of many varied achievements are "tapped" into membership.

Top row: J. Mounsey, C. Trimm, E. Dean, E. Oehler, B. Houston, R. Manz, M. Tepoorten, M. Joseph, W. Helfrich. Second row: M. Mead, A. Kerr, M. Napoli, C. Dodge, M. Pressley, G. Capuano, E. Schmidt, N. Wyngarden, G. Buzzelle, J. Bullard. Bottom row: B. Sanchez, I. Cunat, L. Schroeder, E. Treleven, V. Waldinger, E. Rummell, B. Heath, J. Everett.

Tau Sigma...2.2 in Science and Arts

OFFICERS

Elinor Treleven ..... *President*
Virginia Waldinger ..... *Vice-president*
Lenore Schroeder ..... *Secretary*
Eleanor Rummell ..... *Treasurer*

High honors in any field are worthy of note, but the plaque of Tau Sigma deserves a second look. The purpose of Tau Sigma is to encourage greater understanding in the field of Science and Arts. This honorary society was organized in 1923, and is the goal of every Science and Arts student. Composed entirely of Liberal Arts and Applied Science students, the fraternity encourages high scholastic achievement. The standards of the organization are high, and its ideals are embodied in the symbols on its plaque. These symbols are the lamp of learning and the open book of knowledge. This organization is a fraternity which is devoted entirely to the encouragement of high scholastic achievement.

Students are required to have at least an all-college average of 2.2 or better to be eligible for membership in Tau Sigma. The new members are initiated at the end of winter term of their junior year. Each year a plaque bearing the symbols of the organization is awarded to one student in Liberal Arts and one in Applied Science who maintained the highest scholastic average during their freshman year.

During the past year, Tau Sigma resumed its annual publication of a booklet with advice on how to study. This booklet was distributed to the freshmen students during fall term registration. The organization has also been busy with the revision of its constitution.

Dean Ralph C. Houston of the School of Graduate Studies serve as faculty adviser for Tau Sigma, along with Dean L. C. Emmons of the School of Science and Arts.

Top rows N. Otis, G. Capuano, P. Granger, A. Gerrard, N. Wyngarden, E. Cowles, G. Buzzelle. Bottom row: S. Howell, E. Oehler, E. Conway, M. Newton, E. Rummell, V. Anastassoff, J. Mounsey, T. McGuire.

Sigma Delta Pi...La Espanol

OFFICERS

Margaret Newton ..... *President*

Evelyn Conway ..... *Vice-president*

Eleanor Rummell ..... *Secretary*

Virginia Anastassoff ..... *Treasurer*

Members of this national Spanish honorary must be juniors in Spanish literature, with a 2. average in their major and a 1.8 all-college. Their purpose is to promote understanding of Hispanic culture and to reward outstanding students.

They have sponsored Spanish plays, movies, parties, speakers, and even a radio program.

Top row: R. Ignasiak, L. O'Grady, G. Buzzelle, E. deGraaf, J. Rosier, L. Riemersma, G. Joyaux, W. Munsell, R. Taylor.
Bottom row: J. LeJunter, E. Conway, V. Anastassoff, V. Strong, V. Waldinger, L. Cloos, J. Smith, L. Cormier.

Le Tricolore...Le Francais

Le Tricolore, the French club on campus, was formed to give interested students an opportunity to use their knowledge of French. A meeting is held at the International Center, two Wednesdays out of the month, at which time no English may be spoken.

During the year the club has heard talks by native French students.

OFFICERS

Valerie Strong ..... *President*

Virginia Waldinger ..... *Vice-president*

Evelyn Conway ..... *Secretary*

Virginia Anastassoff ..... *Treasurer*

Top row: E. Pletz, E. Dean, M. Erdmann, L. Bullard, L. Kirby, R. Osterholt. Bottom row: I. Cunat, H. Greenwood, E. Oehler, M. Tepoorten, G. Wright, L. Schneider, A. Kerr.

Kappa Delta Pi...Top Teachers

OFFICERS

Randy Tepoorten ..... *President*
Gretchen Wright ..... *Vice-president*
Eileen Oehler ..... *Secretary*
Helen Greenwood ..... *Treasurer*

Kappa Delta Pi, the education honorary, is comparatively new on the Michigan State campus. A charter was granted to Epsilon Kappa chapter here in 1942. Representing the highest ideals of education, Kappa Delta Pi requires a 2. all-college scholastic average, and a sincere interest in education. To be eligible for membership a senior must have at least fifteen educational credits, and a junior nine credits. The organization includes, in addition to undergraduates both graduate students and faculty members.

Election to Kappa Delta Pi entitles the member to wear the scroll and stylus, the pin of the fraternity. Members receive a one year subscription to the Education Forum, a magazine published four times a year by the national chapter of Kappa Delta Pi. This booklet keeps the members informed of the current trends in the education field.

The monthly meetings of Kappa Delta Pi include topics for discussions and forums ranging from "The Faults in Modern Education" to "The Different Educational Systems in the World". The aim of these meetings is to advance interest in education and the teaching profession among the members of the organization. Outstanding speakers have contributed toward making the meetings successful by narrating experiences from their broad field of knowledge. Informal parties also have been part of the program.

Fall term brought the initiation of pledges into Kappa Delta Pi; a banquet was held in the Union to celebrate the event.

This year's program was under the able supervision of Dr. Alfred Noll, of the Michigan State Education Department.

Top row: B. Leiby, B. Theophile, A. Lickfeldt, B. Williams, V. McManus, K. Weiss, A. Tom. Bottom row: E. Leininger, L. Schroeder, R. Koski, M. Driver, M. Fuss, E. Schmidt, W. Pinch, R. Bateman.

Sigma Chi Gamma...Lady Chemists

OFFICERS

Martha Driver ..... *President*
Mary Fuss ..... *Vice-president*
Ruth Koski ..... *Secretary-treasurer*

Brewing strange-smelling compounds in mysterious-looking glass retorts, and covering endless pads of paper with symbols and letters and formulae are not the only activities which keep Michigan State's women chemistry majors busy. Sigma Chi Gamma, a professional local club, offers interesting activity for women having 15 or more credits in this major field.

Originating in 1942, Sigma Chi Gamma is increasing steadily in function and membership. Plans are now underway for affiliation with a national group. Its purposes are fourfold: to promote interest in chemistry among women; to assist the advancement of its members both academically and professionally; to follow current trends in the field, and to develop close friendships among its members. Membership is open to all women majoring in chemistry, having completed fifteen credits in this science. One month of pledgeship is required of each person before active participation is allowed. Each initiate is called upon to prepare a short review on some current phase of chemistry, which she presents at one of its regular meetings.

During fall term, Sigma Chi Gamma members assisted at a social tea given for members of the chemistry department. Short summaries of the work being done along research lines in the department were given by the new members at later meetings. Discussion meetings, as well as trips to near-by laboratories, have also been of interest. The club's project for the year includes distributing short biographical sketches on the men who speak at the local chapter of the American Chemical Society.

Top row: M. Pettit, A. Noller, C. Lathwell, P. Hicks, P. Elsbey, J. Slater, B. Lorenz, B. Bobertz, B. Sowle, K. Olmstead, C. Baur, N. Allen. Bottom row: E. Penfold, O. Nitz, A. Anderson, C. Earl, J. Oyer, J. Klahn, R. Calhoun, L. Fuller, A. Bennett, B. Myers, J. Alleman, S. Belknap, E. Clifford.

Alpha Delta Theta . . . Med Techs

OFFICERS

Loretta Fuller ..... *President*
Joann Klahn ..... *Vice-president*
Phyllis Parker ..... *Secretary*
Janice Oyer ..... *Treasurer*

Delta Chapter of Alpha Delta Theta, National Medical Technology honorary, was installed on campus June, 1945 by Mrs. John Leicht. The purpose of this organization is to promote social and intellectual cooperation and fellowship among Med Techs at Michigan State. The group is composed of about sixty coeds who major in medical technology.

Doctor Calhoun and Doctor Stafseth were welcomed back as advisers last year. Regular business meetings are held twice each month and outstanding speakers lecture on medical technology and related subjects. Dean Giltner lectured on the medical technology profession. Doctor Stafseth gave a very interesting talk on sanitation in China, and illustrated his lecture with slides. Dr. Cope from the Michigan State Health Laboratory talked to members about the training of the medical technician, and Doctor Wilenski spoke on cancer. The Alpha Delts also heard Doctor Scholl, who is on the staff of the Veterinary Hospital, discuss the pathological disease of animals.

The annual student-faculty picnic was held last spring, and later in the term an informal banquet was held to install officers. All members of the honorary and the two advisers attended. Alpha Delta Theta plans to make this an annual affair. In the fall, forty girls were formally initiated, having served half the term as pledges.

This organization is affiliated with the National Professional Organization of Alpha Delta Theta. One of their six official publications is the "Scope" which comes out quarterly with chapter news and brief articles of professional interest.

Top row: W. Vincent, B. Carpenter, T. Moss, D. Lecureux, S. Atkinson, S. Anderson, D. Lathwell.
Bottom row: H. Berg, H. Mederski, J. Venema, L. Pope, D. Miller, N. Hutchinson, C. Cline, R. Kleis.

Alpha Zeta . . . Ag. Specialists

OFFICERS

Leon Pope	*President*
Donald Miller	*Vice-president*
Jacob Venema	*Secretary*
Henry Mederski	*Treasurer*

Founded at Michigan State College in 1902, Alpha Zeta is duplicated in 43 other agricultural colleges in the United States. The fraternity was originated at Ohio State University in Columbus, Ohio on November 4, 1897. Selecting their members on the basis of scholarship, activity, and leadership, the organization strives to develop these qualities and to promote a wholesome student-faculty relationship.

The organization came out of its war-time inactivity a bit slower than most campus honoraries. The ranks were small when the old members answered the first postwar roll call. In fact, only two Alpha Zetas, Don Satchell and Felix Juska, were present during spring term of 1946.

With the help of 80 of the alumni on campus, Satchell and Juska put Plan M into operation, M standing for more members. The result was 14 new members last year and a rise to 36 actives in 1947. This makes the present chapter the largest in Kedzie's history on the Michigan State campus. The increase in membership was made possible by the backlog of eligible men which accumulated during the war years.

Alpha Zeta aims for the top men of the Ag. Division, setting a high standard of scholarship and activities as its requirements. The activities of the chapter during the past year centered around a plan designed to stimulate the interest of high-school agricultural students in a college agricultural education. The organization plans to contact students all over the state in order to bring them up here, and to acquaint them with college life, especially on the agricultural campus.

Top row: D. Schmidt, R. La Du, P. Sofian, J. Miller, R. Wheeler, L. Fay, J. Osborne. Bottom row: F. Aronson, R. Hubbard, M. Wolf, W. Jackson, J. Wright, W. Finkbeiner, J. Feldman, D. Hill.

Alpha Psi...The Animal Healers

OFFICERS

William Jackson	*President*
Bob Byram	*Vice-president*
Sam Young	*Secretary*
John Wright	*Treasurer*

Alpha Psi, National Veterinarian Fraternity, was introduced to Michigan State College in 1914. It consisted of nine charter members whose principal efforts were to promote scholarship and fellowship among students of veterinary medicine, as well as to develop high standards of character and leadership. Since then it has become well known among the veterinary students for promoting these ideals.

Members are selected from the top twenty-five per cent of the veterinary classes. The candidates, who are chosen to join the chapter twice during each year, must have attained a high scholastic average and have to show an attitude of friendliness and helpfulness to their fellow students. Dr. R. A. Runnells, adviser of the group, was one of the nine charter members of Iota Chapter. Chapters of Alpha Psi are found on seventy per cent of the Veterinary College campuses.

The activities of the year consisted of trips to many of the local laboratories, pharmaceutical houses, and other points of interest to veterinary students. In addition, the group aided with programs at various meetings. The annual banquet, held in the American Room at the Hotel Olds, featured short talks by the new members on some of the newer developments in veterinary medicine. The banquet was well attended by members and alumni, including Dean Giltner as Toastmaster, and Dr. Clark, our State Veterinarian, as guest speaker.

The chapter attempts to aid students of veterinary medicine to the best of its ability. The main project of the year is the practice course established for seniors under the direct supervision of faculty members.

Top row: J. Burnett, J. Mitoray, B. Theophile, J. Masters, M.Baumgarten, J. Deisch, J. Attwood, S. Johnson. Second row: M. LaVerne, E. Moulton, R. Manz, R. Koski, K. Weiss, J. Bullard, H. Nuechterlein, W. Krupp. Bottom row: K. Willoughby, P. Downer, J. Bowman, C. Trimm, E. Nordbau· B. Houston, C. Costa, E. Bessonen, M. Driver, M. Hawley, B. Sanchez.

Pi Mu Epsilon...Mathematicians

OFFICERS

Barbara Houston ..... *President*

Melvin LaVerne ..... *Vice-president*

Charles Costa ..... *Secretary-treasurer*

The national mathematics honorary, Pi Mu Epsilon, is organized for promoting math scholarship among students. At the bi-monthly meetings subjects of mathematical interest are discussed by the students and faculty.

The club holds spring and fall term picnics and an annual banquet, at which the Plant awards are presented.

Top row: E. Kindinger, D. Larson, C. Qualls, I. Bull, F. Strong, P. Robbins, D. Hall, K. Dressel, H. Holmes, E. MacDonald. Bottom row: J. Guiher, R. Johnson, P. Herbert, T. Stevens, J. Callahan, D. Bland, R. Kortge, W. Gaskins, L. Bell, J. Creighton, A. Muschler.

Xi Sigma Pi...Forest Rangers

Since its debut at M.S.C. in 1916, Xi Sigma Pi has been active in promoting scholarship and forestry activities. Its most noteworthy project was the sponsorship of a war memorial arboretum. New members recently mapped and named all species of trees on the campus.

OFFICERS

Douglas Bland ..... *Forester*

Russell Kortge ..... *Assistant Forester*

Wayne Gaskins ..... *Secretary*

John Callahan ..... *Ranger*

Top row: W. Carlson, E. Lill, C. Rush, H. Pridmore, R. Smollett, J. Burnett, N. Bennels, D. Barlow, B. Latter. Second row: H. Gerlaugh, H. Anderson, B. Schimpke, W. Peterson, T. Paulsen, K. Hunt, E. Windahl, J. Bozek. Bottom row: J. Peyton, G. Schulte, C. Cade, H. Nuechterlein, L. Price, V. Hildebrandt, W. Beecher.

Tau Beta Pi...Elite Engineers

OFFICERS

Harold Nuechterlein	*President*
Bruce Latter	*Vice-president*
Roy Smollett	*Secretary*
L. C. Price	*Treasurer*

Tau Beta Pi, the second oldest honorary society in the United States, was founded at Lehigh University in 1885. It is primarily for the purpose of recognizing engineers who are outstanding in achievement and character and who have proved themselves worthy of scholastic recognition. There are at present seventy-nine chapters in the United States, which claim a membership of 46,000 students. The first branch chapter formed in Michigan was on our campus in 1892; hence the M.S.C. chapter is the Michigan Alpha of Tau Beta Pi.

This past year the Alpha chapter of Michigan became honored by having Mr. Merton M. Cory, faculty adviser, elected to the presidency of the National Executive Council of Tau Beta Pi. Mr. Cory is teaching in the Electrical Engineering department and will take his office in December of 1947.

Another of the faculty advisers is Dean of Engineering H. B. Dirks. Dean Dirks had once been the editor of the monthly publication of the society, known as "The Bent."

All engineers are eligible for membership in Tau Beta Pi. However, only those who meet the scholastic as well as the character requirements are elected. Prospective members are subject to a comprehensive examination in addition to an all-night engineering problem, as part of their informal initiation week. Many bleary, midnight hours have been devoted to measurement and calculation of the B.T.U. loss through the show windows on Washington Avenue when the temperature is 10 degrees Centigrade—or some such stickler.

"Tau Bet" holds bi-monthly meeting to which interesting and prominent speakers are invited. Members also attend inspection tours conducted by the A.I.E.E. each year.

J. Schumann, D. McKibben, P. Stribe, T. Inouye, H. Greenwood, B. Cole, J. Szosz, V. Elliott.

Omicron Nu...The Best in Home Ec.

OFFICERS

Helen Greenwood ..... *President*
Margaret Vanderwall ..... *Vice-president*
Tomiko Inouye ..... *Secretary*
Betty Cole ..... *Treasurer*

Chris Cole, Tomiko Inouye, Marge Kreher, and Marg Wallace prove their cooking ability.

In 1913 the Alpha chapter of Omicron Nu, national honorary Home Economics sorority, was founded at Michigan State College. This organization for Home Economics majors is one of the oldest national honoraries on campus. Since the time it was founded at Michigan State, 34 colleges and institutions have added chapters.

The purposes of Omicron Nu are to promote leadership, scholarship, and research in the field of home economics. Members are elected twice a year and are chosen on the basis of scholarship and active interest in their major. The organization encourages underclassmen to strive for higher scholarship by presenting the Snyder award to the sophomore girl with the highest scholastic average in her freshman year, and by giving an Honor Tea for all freshmen and sophomore Home Economics girls with a "B" average.

The sale of uniforms and potholders was an important activity of the year, and the proceeds were contributed to the fund for the support of a foreign student.

The members of Omicron Nu gave much time and effort this year to promote the success of the 50th anniversary of the founding of Home Economics at Michigan State.

Top row: G. Rayner, J. Youngs, N. Kadlec, M. Everett, A. Hefler, V. Amell. Bottom row: L. Calhoun, J. Hartline, L. Beaman, B. Walters, E. McDonald, B. Alfredson.

Gamma Phi...Women Vets

Gamma Phi was founded at Cornell in 1944. The purpose is to set up and advance women in veterinary medicine, to promote unity among women vets, and to offer academic and social guidance.

OFFICERS

Lorraine Beaman ..... *President*
Barbara Walters ..... *Secretary-treasurer*

Top row: R. Stearns, A. Brown, W. Bierwirth, A. Roach. Bottom row: T. Flake, H. Stickle, J. Miller, B. Helmer.

Scabbard and Blade

OFFICERS

Bill Bierwirth ..... *Captain*
Jack Roach ..... *Second Lieutenant*
John Miller ..... *First Sergeant*

Scabbard and Blade, national military fraternity, was reactivated spring term. Distinction in military science and a satisfactory record in scholarship are requirements for membership.

Top row: M. Wells, R. Houck, J. Squires, A. Groosbeck, S. Beck. Bottom row: A. Metzger, M. Herbison, D. Pick, M. Duthie, M. Duncan.

Delta Psi Kappa . . . the Amazons

OFFICERS

Doris Pick	*President*
Aileen Carey	*Vice-president*
Margaret Herbison	*Secretary*
Marian Duncan	*Treasurer*

On June 8, 1946, twelve Physical Education Majors became charter members of the Alpha Epsilon chapter of Delta Psi Kappa here at Michigan State College. The chapter was installed by Mrs. Lille Rice, Province Chairman, and Mrs. Minnie Braker. The latter is Grand Treasurer of this Health, Physical Education, and Recreation fraternity.

The requirements for membership in Delta Psi Kappa are a high scholastic average and outstanding ability and interest in Health, Physical Education, and Recreation.

The first year on campus has been a busy one getting organized and making plans for the future activities of the group. They had the able assistance of their adviser, Miss Elizabeth D. Daniels, a Phys. Ed. instructor. Projects the group sponsored this past year have included splash parties throughout winter and spring term, and talks by outstanding people in the fields of physical welfare to help the group prepare themselves for their work after graduation. The girls have also carried out their plans to write the by-laws for Delta Psi Kappa.

In addition, Delta Psi Kappa has an Educational Loan Fund used exclusively by members of the fraternity for scholastic exigencies. The national project is contained in the Research Fellowship, awarded to a selected woman actively engaged in the physical education program.

"The Foil", magazine of the organization, included in the fall issue complete coverage of the installation of their newest chapter at Michigan State College.

Top row: L. Heinle, R. Burke, E. Launstein, L. Farley, M. Hancock, B. Derrick, C. Gray, R. Hankamp, O. Wilson. Second row: N. Schmitzer, J. Hartley, H. Launstein, B. Card, O. Laird, J. Currey, J. Longnecker, R. Hansen, N. Peters, L. Llenow, L. Brown, V. Fairbother. Bottom row: E. Gee, R. Marx, W. Rescorla, E. Watson, J. Bowman, N. Maxwell, H. Mosher, P. Parker, M. McCormick, A. Conner, A. Lindke, M. Dickerson.

Sigma Epsilon . . . Business Ad. Students

OFFICERS

Howd Mosher ..... *President*
Priscilla Parker ..... *Vice-president*
Norma Maxwell ..... *Secretary-treasurer*

Sigma Epsilon was founded at Michigan State College in 1930 by a group of students majoring in Business Administration and Economics. By January, 1931, it, too, had added its name to the honorary organizations on our campus. Sigma Epsilon is a scholastic organization and not primarily a service one.

Greater interest in finance, production, and merchandising has been the incentive for revising the constitution this year. Changes allow for increasing the membership quota and limiting membership to those majoring in Business Administration.

The purpose of Sigma Epsilon is to maintain friendly contacts among its members and professors, discuss significant business problems and developments, and bring representative speakers from the business world to the campus. Thus the organization stimulates interest between students having a major interest in economics and business, and it encourages higher scholarship among them. It rewards those of outstanding scholarship with recognition, by placing their names on a silver plaque.

This business fraternity aids in campus drives; in March it offered free income-tax service to the students.

Sigma Epsilon also gives its members the opportunity to discuss pertinent economic problems, policies, practices, and discoveries. On the social side, the group sponsors the annual freshmen mixer, at which freshmen in Business Ad get to know upperclassmen and professors in the division.

Membership in the organization is restricted to Juniors and Seniors having an all-college scholastic average of 1.5 and an average in Business Administration courses of 1.75. Optional membership may go to staff members in the Departments of Business Ad and Economics and to graduate students.

Top row: E. Haglund, J. Lindell, B. Hutchinson, E. Stark, M. Malone, E. Chludzinski, K. Gall, M. Keene, N. Gregory. Fourth row: E. Sobczak, J. Caporali, D. Urbanik, R. Mineweaser, R. Otting, J. Wosenkur, E. Arnson, R. Gilewicz, R. Atkin. Third row: R. Roberts, E. Lord, M. Bielaczyc, J. Buda, H. Pierucki, P. Wicht, E. Meade, J. Coleman, L. Wren. Second row: T. Riordan, B. Roskopp, S. Stepnitz, A. Suhart, D. Teeple, D. Arnson, K. Clark, I. Aubuchon, W. Ball. Bottom row: B. Hanson, A. Peppler, D. Waldron, C. Jennings, P. Panos, O. White, W. Klewicki, J. Nelson, P. Fornari, B. Jones, H. Hughes.

D. Z. V. Athletic Brotherhood

OFFICERS

Ollie White ..... *President*
Dud Jones ..... *Vice-president*
Ira Aubuchon ..... *Secretary-treasurer*

Every Wednesday night, about 40 men troop into the basement of the Smoke Shop for the regular meeting of the DZV athletic brotherhood. It was formed in 1938 by varsity athletes and students interested in sports. One of the main purposes was to give those men who competed in a varsity sport an opportunity to play in other sports, with an intramural team. Since that time DZV has been a powerhouse in the independent league; it has won more championships than the rest of the teams combined.

War interrupted the club's activity, but DZV began to function once more last spring, and it immediately took the 'mural softball title. Last fall the brotherhood won touch football. The grid squad, led by Walt Klewicki, also annexed the all-college title when it beat the Quonset representatives in the campus playoffs.

Officers for the past year include Ira Aubuchon, the secretary-treasurer. Ira is the brother of Chet Aubuchon who was one of the founders of DZV and earned country-wide recognition for his ability on the hardwood in 1939.

D Z V Members

Robert Atkinson	'47	Donald Arnson	'48	John Cox	'49
Paul Derrickson	'47	John Coleman	'48	Raymond Gilewicz	'49
Pete Fornari	'47	Nicholas Gregory	'48	Richard Holloway	'49
James Gustafson	'47	George Guerre	'48	Mason Keene	'49
Harrison Hughes	'47	Edwin Haglund	'48	Robert Otting	'49
Bud Hutchinson	'47	Walter Klewicki	'48	James Zito	'49
Merle Jennings	'47	Joseph Krakora	'48	Ira Aubuchon	'50
Dudley Jones	'47	William Lynn	'48	Joseph Caporali	'50
John Lindell	'47	Maurice Malone	'48	Lynn Chandnois	'50
Edward Lord	'47	Dick Mineweaser	'48	Peter Fusi	'50
Erwin Meade	'47	Merritt Patterson	'48	William Johnson	'50
Joseph Nelson	'47	Patterson Peppler	'48	Stanley Stepnitz	'50
Howard Pierucki	'47	Robin Roberts	'48	Daniel Urbanik	'50
Tom Riordan	'47	Elbert Stark	'48	Donald Waldron	'50
Oliver White	'47	Mitchell Bielaczyc	'49	Jerome Wosinski	'50
Paul Wicht	'47	John Buda	'49		

DZV members shoot pool in their "club room."

THE *Interest Groups*

Clubs at M.S.C. offer varied interests for all students, everything from home making to wildlife conservation, sailing and flying to forestry and agriculture, religion and service to skiing and philosophy. An opportunity to work, learn, and relax with others whose interests are similar is extended through extra-curricular activities.

Clubs, Hobbies and Study Groups

Top row: R. Lenz, J. Ballenger, R. Youngman, E. Malkewitz, W. Black, E. Fritz, B. Wyble, E. Shaw.
Second row: W. Beecher, W. Dow, W. Adams, R. Luth, A. Brown, F. Boden, J. Woodring, N. Broder.
Bottom row: R. Harris, L. Sheldon, G. O'Neil, C. Davis, R. Simons, H. Barnett.

Alpha Phi Omega . . . Service Fraternity

OFFICERS

George O'Neil ..... *President*
Bob Youngman ..... *Treasurer*
Dick Simons ..... *Secretary*

Alpha Phi Omega, national service fraternity, is an organization of former Boy Scouts dedicated to the service of the student body, the faculty, and the college, as well as the community. Membership in the organization is open to any college student who is in accord with the ideals of clean living and service to the community as taught by BSA.

It is a fraternal brotherhood for those men who take pride in rendering services to mankind. The organization conducts a definite program of service projects, with members directing their energies and talents for the benefit of their fellowmen.

The purpose of the society is "to assemble college men in the fellowship of the Scout Oath and Law, to develop friendship and to promote service to humanity." The words leadership, friendship, and service are incorporated in their national constitution.

During the war years the home nucleus was kept going by a handful of men. Now, however, the membership is nearing the 100 mark and ever expanding. The fraternity does everything in its power to render service to the college. A few of the projects carried on by the Beta Beta chapter of Alpha Phi Omega are: conducting the "Keep Off the Grass" campaign, helping with the World Student Service Fund drive, getting blood donors for the Red Cross, finding rooms for those persons needing them during Farmers' Week, contributing to the World War II Memorial Fund, and sponsoring the annual Homecoming Dance and the Intrafraternity Sing. Leadership for local scout activities and rallies is also provided.

An ever-present helping hand the year around is provided by Alpha Phi Omega. Leadership and Friendship are gained by "doing."

Top row: R. Patton, J. Trost, W. Hall, D. Shmidt, R. Martin, I. Korkigian, W. Forberg. Second row: M. Morse, C. Chapman, B. Mattson, R. Lee, D. Bolton, D. Jennings, J. Milliken, N. Schermerhorn, G. Bush. Bottom row: N. Steiger, L. Milligan, J. Bowen, J. Lyons, A. Hall, G. Myers, M. Hart.

Sailing Club Sails On and On

OFFICERS

John Lyons ..... *Commodore*

Jean Bowen ..... *Vice-commodore*

Alice Hall ..... *Secretary-treasurer*

Jack Morton ..... *Fleet Captain*

Late spring term of 1946 nautically minded students gathered together to form an organization to promote intra- and inter-collegiate sailing competition. The Sailing Club is an outgrowth of a movement which has become popular with the leading universities in the eastern United States.

Plans are now underway for the purchase of several sailing dinghies which are expected to be in use starting spring term. Also on the agenda is the acquisition of a plot of land on Lake Lansing where the activities of the club will be centered.

Besides providing opportunities for sailing and racing during the spring and fall terms, the members of the club are also striving through their meetings to improve their background on yachting by having speakers and movies illustrating the various aspects and experiences of the sport. For beginning sailors the club is operating a sailing school which features nautical nomenclature, maneuvering, racing tactics, safety, and maintenance of sailing craft.

Long range plans for the Sailing Club include the installation of a club house to house the boats in the off-season, and a place to meet for sailing activities. When conditions permit, the group also anticipates sending teams to the intercollegiate regattas, as well as staging meets with the University of Michigan and other midwestern schools which are forming similar organizations.

Top row: H. Schroeder, M. Williams, M. Baker, B. Rendall, M. Taft. Bottom row: E. Cope, M. Driver, R. Kotz, W. Springer, P. McBride.

Town Girls All Live Off Campus

OFFICERS

Ruth Kotz ..... *President*
Martha Driver ..... *Vice-president*
Wilma Springer ..... *Secretary*
Peggy McBride ..... *Treasurer*

Town Girls' Club is the organization which brings girls living in Lansing and East Lansing together. They meet every other week for a luncheon which is followed by a short business meeting.

Town Girls' activities for the year began with an opening tea for all freshman and transfer students during Orientation week. The Spinster Spin is sponsored by this club in conjunction with S W L, Mortar Board, and Tower Guard. Town Girls also gave a term party with the off campus girls and A W S winter term. In the spring they gave a picnic at which graduating seniors were honored.

The members participated in intramural sports: bowling, softball, basketball, and swimming and won the intramural swimming championship. Town Girls also had several bridge parties and general get-togethers during the year.

The Club was organized in the fall of 1939 to unite these girls in a closer bond of friendship and to encourage them to participate in campus activities. In this way it promotes friendships and helps the new students become familiar with M. S. C.'s organizations, activities, and campus.

At Christmas the girls helped the Michigan Tuberculosis Association by selling Christmas seals to all students in the Union. The club also helped in the W. S. S. F. drive by contacting students living in Lansing.

Last year the Town Girls designed a recognition pin for their club members. The number of the girls in the club has increased during the past two years as the number living in off-campus houses has grown so greatly.

Due to the fact that the original Town Girls' lounge was used as a part of the Union Girls' Dorm, the club has been without a room, but a new lounge where members can study and relax is being planned for them in the new Union.

Top row: W. Taylor, F. Coen, C. Cook, G. Phillips, R. Poulson, R. Taylor, L. Dennison, J. Pfeifer. Second row: J. Bozek, M. Rainey, J. Firth, J. Wehrenberg, M. Poff, T. Morse, R. Yaudes, V. Holdeman. Bottom row: J. Hartley, E. Fishleigh, H. Fritsch, P. Osler, A. Christiansen, L. Slocum, D. Miller, J. Swantek, H. Flamm, F. McDavid.

Winged Spartans...Flying High

OFFICERS

Lee Slocum ..... *President*

Bob Jakems ..... *Vice-president*

Elayne Fishleigh ..... *Secretary*

Homer Fritsch ..... *Treasurer*

Mary Poff, Lee Slocum, Harriet Flamm.

The college flying club, aptly christened the Winged Spartans, was added to the school's list of activities a year ago this spring. It boasts a membership of forty students assisted by four instructors who are also college students. The club owns two 1946 airplanes, a Taylorcraft and a Piper Cub. Both are 65 horsepower planes and give excellent opportunity for instruction on how to fly as well as a chance for excursions beyond the ordinary range of an automobile.

Learning to fly or owning an airplane is too expensive for most people, but the Winged Spartans have a way of getting the most from their club while paying the least. Spartan students are now learning to fly for $5.50 per hour instruction and $3.50 per hour solo. This is less than half the commercial rate charged for renting a plane at any Michigan airport. In addition, members of the club are able to call the planes their own. A membership fee of $100.00, refunded when the student leaves the club, is the only heavy expense involved.

Winged Spartan activities include tri-monthly ground school classes which are open to the entire student body. These classes feature instruction in the use and care of parachutes, movies on flying and airport procedure, and basic principles of navigation. In addition, the club promotes air meets with other schools and social flying events.

Top row: M. Valiente, J. Denja, P. Salazar, J. Gunderson, S. Detwiler, M. Overmyer, G. Joyaux, O. Rodriguez, Z. Hashmi, A. Lawrence. Second row: L. Cormier, M. Dhanda, D. Benjamin, A. Ochoa, F. Montenegro, M. Lostrom, E. Bonilla, J. Singh, M. Jamil. Bottom row: M. Esmail, M. Ghose, E. Rummell, E. Smith, E. Real, M. Miller, A. Mershon, J. Campodonico, P. Asar, Z. Soule, H. Boquist, T. Hussain.

International Club

OFFICERS

Frank Briggs ..... *President*
Tobi Goldoftas ..... *Vice-president*
Janis Smith ..... *Secretary*
Margaret Overmyer ..... *Treasurer*

In the spring of 1944 a group of twelve foreign students under the direction of Dr. Lee united to form the International Club. Since then the group has enlarged to about 100, both foreign and American.

Meetings are held every Friday night at the International Center. Students have the opportunity to exchange ideas on their different countries and to learn of foreign customs. Once a month there is a formal business meeting, the only one not open to the public. On the other Friday nights there is dancing, ping pong, card playing, or a special program arranged by the social chairman.

During the last two years the club has sponsored a semi-formal dance known as the Cosmopolitan Ball. They have also initiated the annual International Festival which has received country-wide attention and approval. Several members of the U.N.O. have sent congratulatory messages to the club for their work on the festival.

The purpose of this gala event is to give Americans a view of the foreign countries represented at East Lansing. This year the theme was based on national holidays, and eight countries were represented. The show began with a March of Flags, in which the foreign students marched up to the stage carrying their national colors.

Exchange of Ideas

Next on the program was a Norwegian skit, representing a typical week-end at a ski lodge in the mountains of Norway. This was followed by a May day in Hawaii, which is the day traditionally devoted to electing the most beautiful girl of the islands. There was a Chinese birthday party, an American Christmas, and several other holiday scenes, as well as an allegorical skit on the Caribbean countries.

The entire program was colorful, in both costume and tradition, and it allowed the audience a glimpse of foreign life.

The 180 foreign students on campus are also active in the Speakers' Bureau, as they give talks on their country to clubs in and around Lansing. There is also a demand for the specialty groups in the club, such as the Hawaiian entertainers and the Latin American singers.

Lower Picture
TOP ROW: R. Hernandez, E. Rendon, K. Giocarinis, G. Vayionis, C. Martinez, R. Zambrana. BOTTOM ROW: B. Sanchez, M. Stevenson, L. Roman, T. Goldoftas, F. Briggs, A. Ruiz, S. Lee, S. Lee.

Miriam Ghose serves guests at an International tea.

Foreign students look at a photo album during one of Dr. Lee's Thursday afternoon teas.

Top row: F. Stanlow, D. Samuel, R. Kesterke, D. Sacia, B. Carr, W. Denison, J. Graham, J. Berquist, J. Reisser, J. Ostrander, L. Lambert, J. Lay, D. Watters. Bottom row: Col. J. Whitelaw, R. Bolton, J. Knight, C. Bryant, R. Lazell, W. Pearson, E. Harger, W. Stoltz, E. DeForest, K. Bradley, Maj. M. Brakonecke.

Parachute Club...Ex-Airborne Men

OFFICERS

Willard Pearson ..... *President*
Robert Lazell ..... *Vice-president*
Elsworth Harger ..... *Secretary*
Willard Stoltz ..... *Treasurer*

The Parachute club was organized on the campus of Michigan State College in the spring of 1946 by a group of enthusiastic ex-airborne men. The men in this group represent every airborne unit used in World War II and have touched every past battlefield. When the group began they numbered only twenty, but now the membership has swelled to a total of seventy active members.

The club is not affiliated with any national organization, but it brings its members to a better understanding of the college and their facilities. It endeavors to keep the traditions of M.S.C. on a high plane and promotes friendship and scholarship among its members. The organization holds meetings every two weeks and discusses aviation news of interest to its members.

The constitution of the organization was accepted by the Student Council and the Faculty Board. The group lost no time in selecting a slate of officers, the office of president going to Bart Isaacson, a Purple Heart veteran and former member of the 503rd Parachute Regiment. Seventy-five percent of the members of the organization have won the Purple Heart, and hold awards ranging from the Good Conduct Medal to Silver Stars and special citations.

The Club is under the capable leadership of its advisers: Col. John L. Whitelaw and Major Morgan A. Brakonecke of the Military Department and former members of the 17th Airborne Division, and Edgar L. DeForest, of the Written and Spoken English Department.

Members of the Ski Club at one of their week-end outings near Cadillac.

Ski Club . . . Must Have Snow

OFFICERS

BERTRAM BIDWELL . . . . . *President*
HARVEY SMITH . . . . . *Vice-president*
MARION MUSOLF . . . . . *Secretary*
JOAN WOODLOCK . . . . . *Treasurer*

Governing council of Ski Club: Jean Tanner, Bert Bidwell, Harvey Smith, William Buss, Robert Liebner, and Marion Musolf.

The Ski Club was started in the fall of 1946. Norm Illsley and Jackie Elliot conceived the idea when they discovered, through a speech course, their mutual interest in skiing. At that time they did not know of the former ski group that had been active in 1942.

A general meeting was called and it was found a large body of students were interested. The old constitution was re-drafted and the new club organized, under the helpful guidance of Harold Spondberg of the English Department. The club grew to 338 members, believed to be the largest open club ever active at State.

The fun really started in January of this year when the group began long journeys to Cadillac, Roscommon, and Leelanau. Every weekend there was a caravan going north, looking like a tribe of gypsies. Those cherished memories of the ski races, the big steak dinner, and those lively evenings at the Pine Gardens will long be remembered.

During spring vacation several members took off to try their luck on bigger hills. One group made a trip to the Laurentians, in Quebec, while others went to Sun Valley, Idaho. The climax of the year's activities was marked by a party and participation of the Ski Club in the Norwegian skit at the International Festival.

Top row: A. Peffers, N. Zarza, H. Worthington, L. Lamouria, L. Belshenski, H. Mederski, R. Prill, H. Metzger. Bottom row: R. Decker, R. Cetas, R. Dewey, D. Walling, L. Tobin, W. Woodman, B. Churchill.

Agronomy Club

OFFICERS

Donald Walling ..... *President*
Les Tobin ..... *Vice-president*
Robert Cetas ..... *Secretary-treasurer*

The Agronomy Club was organized to familiarize its members with the crops and soils program.

The meetings feature discussions of agriculture problems and the advice of specialists. The club sponsors the Farm Crops Judging team which has competed with college teams at Kansas City and Chicago.

Top row: W. Middleton, E. Boehm, R. Sheridan, W. Lord, W. Davis, Bottom row: B. Ostenson, E. Edwards, C. Yoder, J. Connell, P. Tack.

Wildlife Conservation Club

The Wildlife Conservation Club, formerly known as the Zolog club is composed of students with an active interest in conservation. Forestry, game management, fisheries, biology, and conservation administration are discussed at its bi-monthly meetings.

OFFICERS

Cy Yoder ..... *President*
Hugh Travis ..... *Vice-president*
John Claridge ..... *Secretary*
John Connell ..... *Treasurer*

Top row: H. Ota, W. Saia, H. Smith, T. Rice, G. Wedgworth, R. Cade, C. Aulenbacher, R. Witchell. Second row: V. Clark, F. Sackrider, J. Boll, A. Miller, W. Rath, A. Gillette, D. Rewbotham. Bottom row: F. Peikert, G. Edgerly. W. Adams, R. Trapp, R. Smith, T. Goldoftas, J. Boyd.

A. S. A. E. . . . Agricultural Experts

OFFICERS

Richard Trapp ..... *President*
Harvey Smith ..... *Vice-president*
Robert Smith ..... *Secretary*
Toby Goldoftas ..... *Treasurer*

Originating on this campus in winter term of 1937 as the Ag Engineers Club, the group was accepted into the American Society of Agricultural Engineers a year and a half later.

To be eligible for membership in this national professional society a student must be an undergraduate in the school of Agricultural Engineering, and he must have more than academic interest in his vocation.

The purpose of the student branch is to create a closer relationship between students and faculty. The faculty thereby gets a better understanding of the character and abilities of the students they are training.

People need relaxation from the daily routine, students being no exception. Therefore, a cardinal function of the group is to provide relaxation by means of social and athletic activities.

The students have an opportunity to meet with the men of their profession at the branch meetings. In this way they are able to absorb a better and broader understanding of agricultural engineering.

As with many other campus organizations the A.S.A.E. was inactive during the war years, but it has been reactivated and is following a more complete program than heretofore.

At the meetings, held every other week during the term, films are shown and practicing agricultural engineers address the group. At other times, picnics have been held with the faculty, and a field trip to a manufacturer of agricultural machinery has been organized.

The student branch of Agricultural Engineers works with the other engineering departments in sponsoring the Engineers' Ball. As part of the School of Agriculture, Ag Engineers have an active part in the Ag Honors Banquet.

Top row: J. Hankinson, R. Dewey, D. Faller, W. Adams, S. Atkinson, M. Bowman, G. Granger.
Bottom row: K. Dressel, H. Holmes, B. Carpenter, C. Qualls, R. Mazur, D. Larson, C. Magee.

Agricultural Council

OFFICERS

Byron Carpenter ..... *President*
Herbert Holmes ..... *Vice-president*
Carter Qualls ..... *Secretary*
Ray Mazur ..... *Treasurer*

In an effort to organize the students of Michigan State's oldest division and to co-ordinate the activities of the various clubs within the division, the Agriculture Council was formed in 1927.

The Council acts as a coordinator of fourteen student-interest clubs in the Ag. division, each represented by a council member. During winter term, a representative was also elected from each class to act on the council with the various club delegates.

Reactivated during winter term of 1946 and given an energetic start last year by the returning vets, Ag. Council is finishing its first complete post-war year with a record that challenges those set by its alumni predecessors.

The Council has carried out one major project each term of the current school year. A traditional event has been the crowning of a queen of the School of Agriculture each year at their Coronation Ball. The Harvest Ball, a semi-formal dance held in November in the Union Ballroom, was their fall term highlight. Winter term brought the traditional All-Ag. Honors Banquet, where student achievements ranging from outstanding citizenship and scholarship to superior horse-judging were recognized and rewarded. The Ag. Field Day afternoon program was the principal result of the council's spring term efforts. Field Day activities consisted of judging and athletic contests, followed by a barbecue.

Top row: M. Siakel, D. LeCureux, D. Graham, C. Gilmore, J. Hankinson, W. Pryer. Bottom row: G. Deyoe, D. Miller, J. Frith, J. Venema, S. Atkinson, R. Peffers, B. Churchill.

Agricultural Education Club

OFFICERS

Jacob Venema ..... *President*
Larry Davis ..... *Vice-president*
John Frith ..... *Secretary*
Ray Peffers ..... *Treasurer*

The fall term of 1941 brought the addition of an important new club to State's campus. The Agricultural Education Club is composed of agricultural majors interested in, or preparing to teach vocational agriculture. The main purposes of the club are to foster a professional attitude among students preparing to teach this subject and to assist in the activities of the rural youth organization known as Future Farmers of America. They also establish contact with the teachers of agriculture and attempt to solve some of the problems encountered in teaching Ag courses.

At bi-monthly meetings throughout the school year, speakers are asked to discuss with the members topics connected with the practical application of educational theories, learned while in school. Fellowship, professional contacts, cooperation with other rural-youth group activities, and leadership constitute their more important objectives.

The club is portioned into committees, each concerned principally with one of the objectives. Some of these groups are finance, inter-organization cooperation, contacts, leadership, and youth activity.

During its meetings, the Ag Ed Club endeavors through informal discussions of professional problems to give valuable information to their members, the future food-growers of America. The club is working toward a closer unity with other educational and vocational groups on the campus.

Members of the club accompanied the Michigan delegation of the Future Farmers of America to the National F.F.A. Convention at Kansas City. Each year the undergraduates in the organization give a banquet for the graduating seniors, and this year, for the first time, a social evening was held with the Vocational Home Economics Club.

Top row: R. Rader, W. Adams, H. Smith, M. Eppelheimer, E. Schlutt, E. Arnson. Second row: R. Mulvaney, R. Dancer, B. Carpenter, M. Hubble, M. Avery, J. Shields, T. Mucha, R.Gregersen, T. Anderson, M. Easterday, L. Pope. Bottom row: H. Weaver, R. Mazur, D. Faller, J. Waterson, L. Hill, R. Bates, T. Hodge, J. Burnett, R. Currey, J. Frith, S. Price.

Dairy Club

OFFICERS

Robert Bates ..... *President*

James Burnett ..... *Vice-president*

Robert Dancer ..... *Secretary*

Leonard Hill ..... *Treasurer*

The Dairy Club got off to a rapid start this year, after an inactive period of three years during the war. Carrying on with the tradition of strengthening relations with men in the field and providing students with an education outside of the classroom, the newcomers and old-timers of the club got together and turned in a year filled with creditable performances.

A Dairy Judging Team was sent to Waterloo, Iowa, to attend the National Dairy Judging Contest. Bob Bates, Leonard Hill, Ray Gregerson and Joe Waterson composed a team which placed ninth in the contest. Ray Gregerson came out of the fray with top honors in the Holstein class.

Along in November the profs of the Dairy Department treated the team and the rest of the Dairy Club members to a "Bean Feed." Jim Hays was there, and he put together his "Mechanical Cow" for the Nth time.

A Homecoming Breakfast for all Alumni of the Dairy Division went off in fine style. Winter term saw the return of the Little International, with more than 60 students showing dairy cattle.

"Steak Roast" was the order of the day for spring term. The boys did manage, however, to get their minds away from the Red Cedar long enough to conduct a State-wide Milking Contest to locate a girl who could milk the fastest in the State of Michigan.

But this is only the beginning. Next year, the boys really plan to do things in a big way!

Top row: W. McMillan, R. Keene, M. Eppelheimer, F. Ayres, S. Price. Bottom row: J. Ballenger, J. Sears, L. Pope, J. Shields, J. Baker, A. Martin.

Block and Bridle . . . Revive Events

OFFICERS

Leon Pope ..... *President*
John Schields ..... *Vice-president*
John Sears ..... *Secretary*
John Baker ..... *Treasurer*

Block and Bridle Judging Team: Robert Nelson, Coach Marv Eppelheimer, Leon Pope, Byron Carpenter, and John Sears.

The Block and Bridle club was back on its feet this year after a three-year lay-off due to Mr. Hitler. Professor Brown was the man who started the ball rolling by calling a meeting in his office in March 1946. With a handful of older members as a nucleus and the help of some promising juniors and sophomores, the club held its first regular meetings in April and May under the direction of Professor McMillan, the adviser.

Last winter the organization presented a Little International livestock fitting and showing contest under the guiding hand of Marv Eppelheimer as chairman. More than 150 regular Ag. students and Short Course boys took part in this affair. Other traditional B and B events were revived in their former style.

The Judging Team placed first in horse-judging at the International Contest and several boys were recognized in the Saddle and Sirloin Essay contest. This spring there will be another Judging Contest open to all Ag. students, and a "Round-Up" banquet to complete a year of progress.

Once again B and B is doing business at the old stand!

Top row: E. Ernst, E. Dice, D. Mulder, R. Moeckel, B. Watkins, F. Walker, R. Fuerstenau, J. Manby, R. Alvestaffer. Bottom row: J. Venema, M. Wisner, C. Cory, B. Peacock, J. Baker, E. Bucher.

Campus Junior Farm Bureau

OFFICERS

Clayton Cory ..... *President*

John Baker ..... *Vice-president*

Mary Wisner ..... *Secretary-treasurer*

Campus Junior Farm Bureau was reorganized last year after several years of wartime inactivity. Their program is designed to provide social activities for students interested in agriculture and allied fields, to develop leadership, and to cooperate with other Junior Farm Bureaus in their county and statewide projects. The group takes a special interest in the Short Course students, usually planning some entertainment for them during their brief stay in East Lansing.

Activities for this year have been diverse. Local members played host to the rest of Michigan at the Junior Farm Bureau Convention fall term; short course students were given a party in the judging pavilion; during winter term there was a regional party in the Forestry Cabin; and members enjoyed the spring picnic which was moved indoors to counter the antics of old man weather.

On the more serious side, the campus bureau has helped organize a county group in Ingham county, and it has sent some of its members to other meetings in surrounding areas to help with business meetings and to lead recreation.

Junior Farm Bureau members are looking forward to the National Rural Youth Conference at Sandusky, Ohio and the Jr. Farm Bureau summer camp at Walden Woods. They also anticipate a big program next year. It has already been set up and it looks promising.

Top row: R. Clark, P. Hantz, D. Wallis, L. Hatfield, L. Riemersma, B. Watkins, A. Lickfeldt, S. Hersh, E. Lemmlie. Second row: R. Acker, E. Barnum, M. Webster, M. Muir, B. Stevens, M. Johnson, B. Bradford, M. Haviland, T. Martin. Bottom row: J. Worthington, D. Green, M. Haviland, B. Robinette, H. Hanson, J. Frith, B. Warren, E. Edwards, C. Staser.

4-H Club . . . Head, Heart, Hands, Health

OFFICERS

Hope Hanson . . . . . *President*
Burke Robinette . . . . . *Vice-president*
Mary Haviland . . . . . *Secretary*
John Frith . . . . . *Treasurer*

4-H is a familiar symbol to those new students who formerly were members of the organization in their local communities. A professional group in which a student may take membership immediately upon his entrance into college is somewhat unusual; 4-H offers this very thing.

All men and women students who have belonged to some 4-H club before entering Michigan State, a large part of whom are registered in Agriculture or Home Economics, are urged to affiliate with the local organization. Special attempts are made to have short course students associate with 4-H during their work here.

Inspired by the four arms of the square, "Head, Heart, Hands, and Health," the group takes charge of a monthly radio program over WKAR. Meetings, held twice a month, include lectures, discussions, movies, songs, and musical programs. In addition, the club often participates in discussion groups with the speech department.

State's 4-H members adopted their constitution in 1937, thus firmly establishing on the campus an organization designed to aid every Ag. student. It is an affiliate of the National 4-H Club which renders social and educational services.

Four-H club members in a square dance, Carl Staser, Ed Schlutt, John Frith, Russ Mawby, Lyn Barnum, Hope Hanson, Betty Warren, and Pat Edwards.

Top row: G. Baker, A. Cranmer, J. Gartner, E. Vergon, D. Bregger. Third row: C. Sherwood, P. Rosenblatt, W. Kuczka, A. Oines, R. Mawby, F. Pugsley, C. Lewis, R. Brush, B. Bember, C. Nichlos, J. Gamble, T. Kennedy. Second row: C. Swoger, W. Warriner, C. Bryant, D. Gerlach, C. Lawrence, J. Moser, J. McHugh, C. Baumgras, R. Henry, D. Fields, R. Wilkins, L. Coulter, S. Lee. Bottom row: A. Lucas, C. Cox, W. Burnett, K. Lawrence, P. Wells, A. Feather, M. Berndt, G. Granger, C. Russell, D. Klap.

Horticulture Club . . . Seeds and Soil

OFFICERS

Alan Feather . . . . . *President*
Kenneth Lawrence . . . . . *Vice-president*
Marjorie Berndt . . . . . *Secretary*
William Burnett . . . . . *Treasurer*

Like many other Spartan organizations, the Horticulture Club suspended operations during 1943 and 1944. In the fall of 1945, a number of horticulture-minded students dusted the records off and recommenced operations. It was the first Ag club to start up again after the war.

The Horticulture Club is an association of all horticultural students on campus, who, according to Webster, are those who pursue "the study or science of cultivating gardens." Most of the members are working in pomology, floriculture, and vegetable gardening. Anyone interested in horticulture, however, is invited to attend the meetings, for the members of the organization function as a complete unit to further the interests of horticulture.

This has been a boom year for the Horticulture Club, as many old members have returned and many new ones have joined the ranks. It is an active club, finding time for field trips and parties. One of the outstanding events was the club's trip to Hidden Lake Gardens at Adrian. These gardens have been turned over to Michigan State College for the promotion of gardening interests. Further beautification of this wonder spot will be one of the chief objectives of the club.

The goal of the club is to increase the interest in plant culture and to acquaint students with each other, the faculty, and commercial men in the field.

Problems of interest in all phases of horticulture are discussed by guest speakers, at the meetings held twice each month.

Top row: L. Johns, J. Wooster, W. Walton, J. O'Rourke, L. Wisuri, L. Pisegna, W. Gaskins, J. Creighton, T. Stevens. Fourth row: R. Deckert, H. Holmes, R. Holmes, C. Husted, H. Wait, R. Fox, E. Hanses, R. Wagner, J. Wessies, V. Westfall, D. Berlin. Third row: W. Brenneman, R. Snyder, C. Eilber, D. Kelly, H. Gibson, J. Pearson, E. Rajala, R. Panzner, O. Bissett, J. Delaney, C. Harvey, C. Smith. Second row: E. Lindholm, I. Korkigian, S. Ruh, D. Babbitt, J. Cronander, D. Bosley, G. Cunningham, J. Callahan, H. Johnson, E. Gondek, D. Richards. Bottom row: R. Potter, W. Latham, D. Larson, C. Petot, J. Jungbacker, D. Hakala, F. Schulte, W. Bates, C. Qualls, F. Boden, R. Kortge, B. Martin, J. Martinek.

Forestry Club . . . Campus Paul Bunyans

OFFICERS

Fred Schulte ..... *President*
Don Hakala ..... *Vice-president*
Wesley Bates ..... *Secretary-treasurer*

Two couples from the back woods at the Foresters' Shindig.

The M.S.C. Forestry Club was organized in order to develop a spirit of good fellowship and to stimulate interest among forestry students. The group was organized to promote stronger bonds of friendship among the student body and faculty; to provide a program of educational and social value, and to cooperate in all college activities. It also enlivens a spirit of competition between U. of M. and M.S.C. foresters by means of a liars' contest held at the annual Foresters' Banquet. The winning team receives a statue of Paul Bunyan's Blue Ox which is kept in its possession until the following year.

Club meetings are bi-weekly and include group discussions, programs, and movies pertaining to the various fields of forestry. The meetings are followed by personal get-togethers and refreshments. Membership in this social organization can be attained by any student enrolled in the Agricultural division of the college who shows an active interest in forestry.

The Forestry Club sponsors seasonal plantings at the Toumet Arboretum which is dedicated to those forestry students who paid with their lives in World War II.

The monthly paper "Pine Needles" is edited and published by members of the Forestry Club along with an annual "Backlog", dedicated to the graduating class. The biggest event sponsored by the club is the annual all-college costume shindig which follows a traditional two weeks' beard-growing contest.

In addition, the Forestry Club cooperates with the Ag. Council in the annual Harvest Ball and Ag. Honors Banquet. It also sponsors hayrides and parties at the Forestry Cabin throughout the year. The Forestry Club concludes the school year with a field day, composed of sawing, wood-chopping, tree climbing, and log-rolling contests.

Top row: C. Fletcher, R. Poulson, D. Thompson, J. Gray, L. Hartrick, D. McWade, R. Solac, O. Wesson, Z. Amell, G. Bennett. Sixth row: W. Dornbos, C. Gunn, R. Hafner, G. Crenshaw, J. Browne, R. Wheeler, V. Amell, J. Hartline, C. Weber. Fifth row: C. Lutz, C. Spaulding, E. Devereaux, R. Taylor, R. Gessert, R. Scott, A. Manzoni, R. Borgman, S. Seaver, J. Youngs, G. Raymer, W. Lickfeldt. Fourth rows E. Hanawalt, L. Fay, L. Minton, R. Caldwell, G. Ross, P. Filchard, R. Crandell, R. Turner, W. Hagenbuch, R. LaDu, R. Abbott, C. Skinner. Third row: B. Mayeda, W. Finkbeiner, H. Lung, J. Miller, W. Jackson, S. Earl, L. Beaman, A. Hefler, F. Law, J. Osborne. Second row: J. Feldmann, T. Grafton, P. Chang, L. McDonald, D. Hill, J. Wright, S. Lindsay, L. Schmidt, G. Haneveld. Bottom row: J. Davidson, F. Aronson, H. Doneth, P. Bruce, J. Heger, R. Hubbard, D. Schmidt, J. Platt, C. Alemar, P. Sofian.

Jr. American Veterinary Medical Assoc.

OFFICERS

Richard Hubbard ..... *President*
Joe Heger ..... *Vice-president*
Donald Schmidt ..... *Secretary*
Howard Phillips ..... *Treasurer*

The student chapter of the American Veterinary Medical Association was organized twenty years ago for the purpose of promoting a spirit of friendly relations among its student members, to provide additional opportunity to gain professional knowledge, and to demonstrate the virtues of organized effort. It is affiliated with the senior A.V.M.A., with headquarters at Chicago, Illinois. Membership is open to all interested students who are carrying vet courses.

Bi-monthly meetings are held and every effort is made to arrange interesting programs on subjects of general practice, ethics, and research. The group attracts men outstanding in the veterinary profession as its guest lecturers. In addition to speakers, the meetings sometimes feature pertinent films.

In the past collegiate year the group had the pleasure of hearing Dr. I. A. Merchant and Dr. M. A. Emmerson, both of Iowa State College; Dr. E. C. W. Schubel, president of the Michigan State Veterinary Medical Association; Dr. J. L. Davidson of Upjohn Pharmaceutical Laboratories; Dr. S. F. Sheidy of Sharp and Dohme Pharmaceuticals; and Dr. H. J. Stafseth of Michigan State who gave an interesting account of his tour of China and his organization of a new veterinary college in that country.

Several prominent general practitioners from Michigan favored the members with instructive and amusing talks. Three attractive films on canine training were submitted for showing in the spring quarter.

Social events sponsored by the organization were a spring picnic and, in cooperation with the Medical Technology students, the "Medicine Ball" in the winter quarter.

The Borden Award for outstanding work as a veterinary

student was given to Robert L. Rudesill of Wisconsin who also won the Michigan State Veterinary Medical Association award. For his achievements as a freshman student, the M.S.C. Veterinary Faculty Prize was awarded Solomon Levy of New York.

The pride of the student chapter is the sponsorship of the M.S.C. Veterinarian, a quarterly publication on current problems in the fields of veterinary practice and research. Co-editors for the 1946-47 school year were William Jackson and Joe Miller. Contributors represent the student body and practically every field in vet medicine. Its subscribers cover practically all states in the union, as well as some from foreign nations. Numerous institutions also are on the mailing list. The Veterinarian was begun by members in 1940, the fulfilment of a long-standing ambition.

With the graduation of a class in August '47 the accelerated curricula, instituted soon after Pearl Harbor, came to a close.

Nancy Kadlec, David Itriago, Roland Gessert, Lorraine Beaman.

Gene Hanawalt, David Itriago, Roland Gessert, Clifford Fletcher, John Wright.

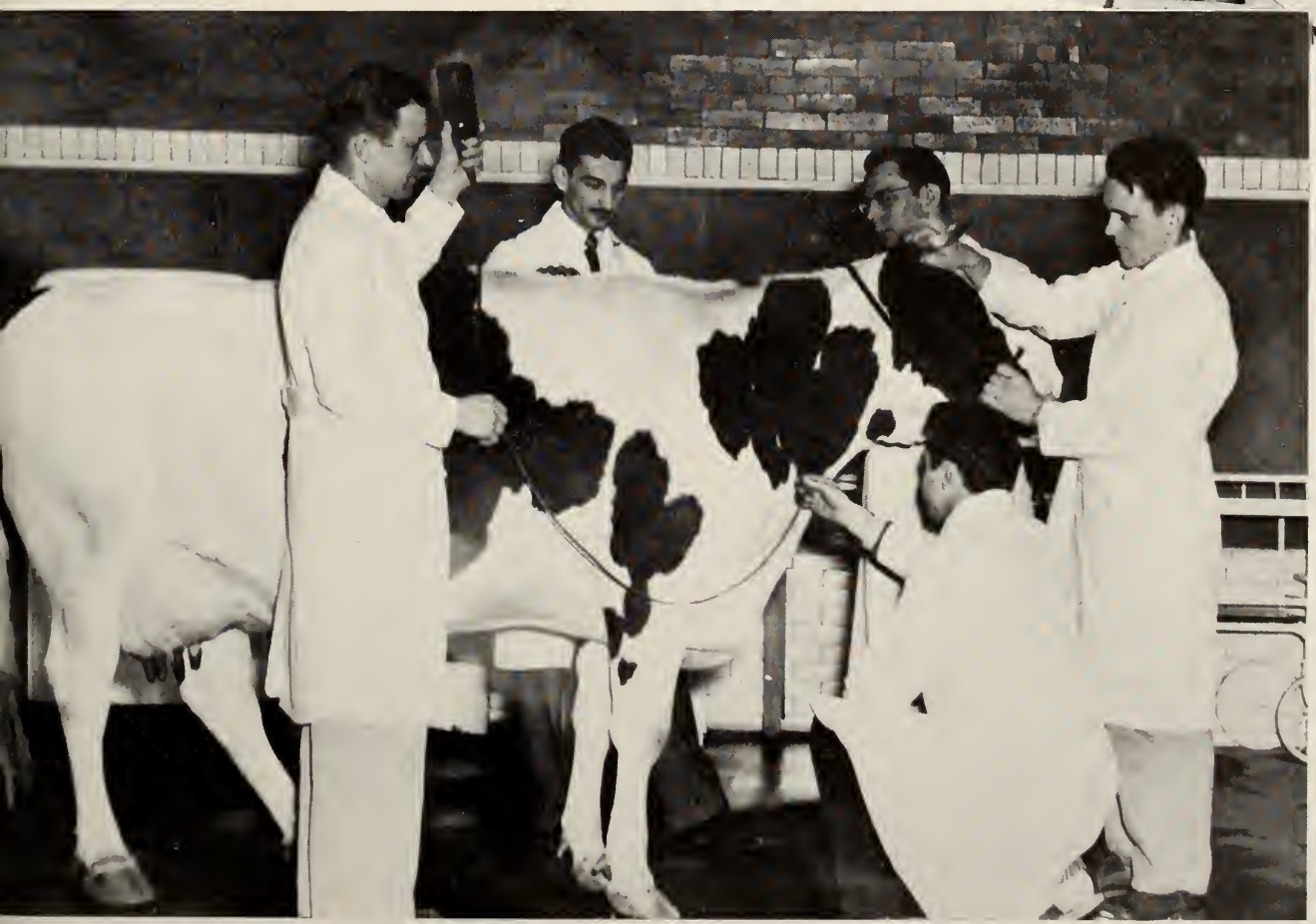

Top row: J. Peterson, R. Kean, D. Funderburk, B. Walker, M. Westcott, M. Webster, C. Trocke, B. Cherin, J. Murray. Second row: E. Sawyer, D. Blake, V. Dean, M. Moswokitz, S. Cassidy, D. Stephens, C. Jackson, H. Unland, M. Miller, F. Easter. Bottom row: A. Rolfe, J. Macklem, J. Wood, M. Humphrey, W. Helfrich, G. Hamilton, V. Walker, L. Price, E. Harper.

Pi Alpha . . . Sociology and Social Service

OFFICERS

Wilma Helfrich . . . . . *President*
Gertrude Hamilton . . . . . *Vice-president*
Margaret Humphrey . . . . . *Secretary*
Joan Wood . . . . . *Treasurer*

Pi Alpha is the Sociology-Social Service club. Its membership is open to all undergraduate majors who have completed nine credits in either Social Service or Sociology; also to graduate students and faculty members in the department.

The constitution stipulates that a prospective member must be recommended by two actives. Those who are eligible must then be passed by a vote of Pi Alpha members before they can be taken in.

Its two main purposes are to strengthen interest in the two fields and to help its members learn more about them.

Meetings are held approximately every two weeks during the school year. Student discussions and social hours are part of the program. Pi Alpha invites a guest speaker to most of its meetings. Typical subjects of some of the speeches given in the past are the situation in Germany, and the effects of race discrimination in Detroit. Representatives from social service agencies have discussed the need, qualifications, and different fields into which social workers may go. Other meetings are spent in talking over social problems and social work programs, and the advisability of graduate work in the field.

Many interesting meetings were held this year. At the first meeting Marilyn Moskowitz and Edith Nolte, students, talked about their summer experiences in a settlement house and a children's camp, respectively. Other speakers were Nancy Hall, Danforth Fellow on campus, who reviewed, "The Roosevelt I Knew"; and Dr. Billingslea of the Psychology Department, who discussed delinquency. A panel discussion on Michigan's services to the blind was conducted by Miss Edith Gutzeit.

Top row: E. Bielefeldt, G. Bosley, P. Saunders, P. Hayes, R. Emerson, R. Milam, D. Coates, T. Moncreiff, R. Casavant. Third row: A. Taylor, R. Holland, E. Lawson, V. Benson, R. Hynes, W. Roohan, R. Morrison, G. Covert, R. Hall. Second row: M. Pritchard, C. Zurk, C. Graham, J. Mueller, J. Bedell, W. Baldwin, M. Tompkins, W. DeHaan, R. Benson, W. Norris, A. Knuth, R. Lipps, H. Thorburn. Bottom row: R. London, D. Eckert, W. Montague, M. Rahm, S. Wells, R. Gauthier, B. Darnton, G. Rotter, R. Turner.

M. S. C. Hotel Association

OFFICERS

Stanfield Wells, Jr.	*President*
Robert Heuman	*Vice-president*
Joan Rahm	*Secretary*
Richard Gauthier	*Treasurer*

Stan Wells, Barb Darnton and Tom Covert at the Bell-Hop.

The reactivated M.S.C. Hotel Association completed its first active year since 1943, when the organization suspended its activities due to the war.

The organization is composed of students enrolled in the Hotel Administration course, and the local organization is open to both men and women enrolled in the division.

Its aims are to bring the student body into closer relationship with the problems, trends, and "wide awake" methods of the hotel business. To advance these aims, prominent hotel people have been brought before the students in meetings and informal discussions. The organization has proved its worth as an active force in promoting fellowship among the hotel students, in promoting good-will between the students and the hotelmen, and in providing an instructive program for hotel students. The Association has worked closely with the Michigan Hotel Association by informing students of conferences and activities of the hotel people.

The Association sponsors the Bell-Hop, which has become an outstanding event on the campus.

Top row: J Lyons, J. McCall, C. Vigstedt, H. Knapp, N. Overland, G. Snyder, D. Henderson, R. Swanson, M. Hines, G. Rushman. Bottom row: T. Gable, H. Ellison, L. Shelden, W. Johnson, L. Sobkowski, B. Shell, B. Riess.

A. S. C. E. . . . Road and Bridge Builders

OFFICERS

William Johnson ..... *President*

Richard Swanson ..... *Vice-president*

Clarence Atwater ..... *Secretary-treasurer*

Membership in the student chapter of the American Society of Civil Engineers of Michigan State College numbers thirty-nine. Any student who has completed three terms in college and is working toward a degree in civil engineering is eligible for membership.

It was founded locally in 1924. The student A.S.C.E. is affiliated with the national organization, the brotherhood of all professional civil engineers. Student members have practically the same status as their professional brothers; they subscribe to the monthly C.E. magazine, receive notice of lectures or banquets, and can attend engineering conventions. Usually several members from this school attend the large convention.

The purposes and activities of the student chapter are directed toward fostering a close bond between the student member, who is learning, and the professional member, who is practicing. During the past year the chapter has kept in contact with the senior society through the efforts of Harry Conrad and Robert Rosso, representatives of a local construction company.

Joint meetings with student chapters of other schools are held once or twice a term. These meetings contribute much toward important engineering education and enable the fellows to become acquainted with others who will eventually be working by their side—figuratively if not geographically. Usually on the programs of the meetings are speakers who are prominent in the field of civil engineering. At other times they show motion pictures and slides of engineering developments and practices.

The annual banquet for the Civil Engineers is held in May. At this time the Spartans have an opportunity to meet professionals in their field.

Top row: H. Newsome, C. Kuhlman, B. Schimpke, R. Delderfield, D. Siefert, R. Roush, C. Derr, R. Cessna, E. Gillisse, J. Kaufeld. Second row: B. Latter, C. Healey, A. Ludwig, P. Mason, V. Washington, S. Gunn, R. Nelsen, D. Johnson, A. Berry, M. LaVerne, A. Leggat. Bottom row: R. Kreger, R. Golze, R. Wells, C. Rupp, D. Clark, R. Williams, W. Krupp, J. Zelenka, R. Lenz, R. Gooden, J. Peyton, D. Kaufeld.

A. S. M. E. . . . Mechanical Engineers

OFFICERS

Robert Williams ..... *President*
Don Clark ..... *Vice-president*
Bill Krupp ..... *Secretary*
Chester Rupp ..... *Treasurer*

The American Society of Mechanical Engineers, founded in 1880, is a national organization of professional engineers. The purposes of the organization are the advancement and dissemination of knowledge of the theory and practice of mechanical engineering, the presentation of a proper perspective of engineering work, and the opportunity to promote a professional consciousness and fellowship.

The organization offers encouragement to its members and assists them on technical subjects and projects. Leadership is stressed and many opportunities for planning meetings and assuming responsibilities are presented.

It aids the student to develop initiative and ability, and to express ideas, all of which are requirements of a complete engineer. In addition, the society attempts to improve student-faculty relations, and to keep the student abreast of the recent theories and practices in the field of engineering.

The Club keeps the students in touch with engineering progress and helps them to become better acquainted with the practical side of mechanical engineering. Through the student branch an acquaintance with the professional field is made.

Meetings are varied in order to cover the field as completely as possible. Inspection trips to industrial plants, talks by outstanding practicing engineers, movies, and participation in the annual conference are part of the group's activities. In this way, the students are able to establish fraternal contact with fellow students in engineering, and to meet men of the business world who are actively engaged in the practice of mechanical engineering.

Top row: J. Hill, C. Hannewald, R. Berge, J. Burnett, J. Polen, G. Bergman, R. Denison, A. Firby, B. Wheeler. Fourth row: J. Houle, T. Loring, E. Dahl, D. Dzioba, V. Pagano, T. Throux, P. Schindler, R. Atkin, D. Hutton, R. Offringa, R. Fisher. Third row: F. Coen, R. Wendt, R. Hedlund, C. Sisler, R. Nyquist, C. Stevens, W. Ernst, R. Abrams, J. Schmadebeck, V. Hildebrandt, D. Bergh, G. Sharpe. Second row: J. Rothfuss, R. Purdy, W. Taffee, R. Bolton, H. Nuechterlein, T. Quigley, L. Peterson, E. Humenny, O. Ivins, W. Geist, E. Reed, A. Piegols. Bottom row: W. Gilmore, J. Boman, C. Simpson, R. Berry, W. Vissing, N. Pennels, K. Hunt, R. Ludt, O. Baskin, M. Gifford, G. Schulte, J. Bozek.

A. I. Ch. E. . . . Test Tubes and Slide Rules

OFFICERS

Norman Pennels	*President*
William Vissing	*Vice-president*
Keith Hunt	*Secretary*
Rodney Perry	*Treasurer*

The Michigan State College student chapter of the American Institute of Chemical Engineers was reactivated fall term after a three-year period of wartime inactivity. It is now bigger and better than ever. A large number of the previous members have returned; a high percentage of new students have chosen chemical engineering.

Purposes of the A.I.Ch.E. are to bind together the undergraduate chem engineers, to acquaint them with the code of ethics of the profession, and to prepare them for membership in the parent organization. These purposes are accomplished by meetings at which men from industry give talks on the work of chemical engineers in various industries.

Members of the American Institute of Chemical Engineers have learned that the professional ties they make through their student organization can be helpful after graduation, as they enter upon their careers.

Fall term, the group visited the Michigan State Health Laboratories. At a meeting in the Kedzie chem lecture room they heard a talk on "The Relationship of Fuels to Automotive Design." This lecture was given by a representative of the Ethyl Corporation.

One of the major accomplishments of the American Chemical Institute is to hold together so large a group, already busy with a crowded schedule, and to keep it headed toward its goal.

Plans for the rest of the year include discussions by guest speakers, a banquet, and a spring-term picnic. And the chem engineers unite with A.S.M.E., A.I.E.E., and A.S.C.E. during March to put on the annual engineers' semi-formal.

Top row: B. Brosius, M. Moone, N. Laine, R. Dunlop, I. Linck, M. Wilson, G. Johnson, L. Hedrick, L. Paupst, J. Schumann.
Bottom row: M. Merrimam, J. Soergel, J. Rainey, M. Helbig, J. Lee, H. Adams, C. Vanderslice, E. Brown, R. Yerkey, T. Inouye.

Home Ec. Club . . . Future Housewives

OFFICERS

Jane Helbig	*President*
Margaret Wallace	*Vice-president*
Joyce Rainey	*Secretary*
Harriet Adams	*Treasurer*

Informal group at a Home Ec. tea.

Home Economics Club, the largest professional organization on campus, functions as a part of the American Home Economics Association and the Michigan Home Economics Association.

Because of the large membership of the club, it is necessary to divide the members into smaller interest groups which have their own chairmen and hold their own meetings. The senior board acts as an executive body for coordinating the activities of the various groups.

The club sponsors the publication of the *Home Ec Herald,* a paper which is published three times a term, and contains news about and of interest to home economics students.

Each year the club holds a style show and also a banquet at which new officers are installed and the yearly awards are made. At the beginning of last fall term, the girls majoring in diets and nutrition, costume and design, clothing, hygiene, care and training of children, interior decoration and home management put on skits representing their individual groups.

Top row: C. Yanchisin, J. Slack, E. Bell, P. Bullis, A. Rutherford. Bottom row: A. Springborg, N. Tebbetts, P. Kelley, I. Cunat, G. Adams, M. Jaques.

Spartan Women's League

OFFICERS

Dora Jean Peppler ..... *President*

Margot Jaques ..... *Vice-president*

Alice Springborg ..... *Secretary*

Norma Tebbetts ..... *Treasurer*

Woman suffrage at M.S.C. was an idea that in 1931 motivated two women of the class of '32 to found Spartan Women's League. The purpose of Spartan Women's League is to create a stronger bond of friendship among college women and to develop campus leadership. Membership is open to any woman student at State, and the organization provides an opportunity for both sorority and independent women to work together in accordance with its democratic ideals.

This group places emphasis on social service and individual development for each member. The organization is composed of five entirely different, yet interrelated, groups which include Art, Social-Personality, Service, Recognition, and Student-Faculty Relations. Each group has a leader who represents her group at board meetings. The Art group takes care of all publicity for the organization; the Social-Personality group discusses correct social behavior and ways to develop and bring out the individuality of each girl; the Recognition group welcomes new campus organizations; the Student-Faculty Relations group attempts to increase understanding between both students and faculty, and the Service group is organized to be of assistance to special needs on campus.

Each year S.W.L. presents a scholarship gift to some outstanding League member who could benefit from it. In addition, this past year the organization sponsored the student-faculty Carrousel, and worked on the Spinster Spin in cooperation with Mortar Board and Tower Guard.

Under the able leadership of its advisers, Miss Mabel Petersen and Miss Elizabeth Daniels, S.W.L. has had a very successful year.

Top row: D. Goldsmith, G. Stryker, P. Martin, J. Coon, R. Stoffel, E. Smith, C. Maybee, M. Oberg, G. Richardson, J. Loring, R. Dunn, M. Draper, E. Schlutt, R. Buxton. Second row: M. Reinig, N. Wright, J. Hutton, M. Toles, L. Whitcomb, H. Hanson, H. Pecha, M. Waranowicz, P. Ostrom, P. Ball, J. Corless, C. Vanderslice, M. Clay, B. Shannon. Bottom row: E. Krans, J. Conrad, M. Haldeman, J. Bennett, B. Alcock, W. Knysh, J. Bruland, G. Moore, J. O'Connell, M. Schulte, H. Hunt, A. Huggett.

Future Teachers of America

OFFICERS

Walter Knysh	*President*
Jennie Bruland	*Vice-president*
Beth Alcock	*Secretary*

Carolyn Gamble, Walter Knysh, Louise Whitcomb and Jennie Bruland demonstrate proper teaching methods.

Future Teachers of America was organized primarily to promote the acquaintance of teachers with the history and ethics, as well as the program, of the organized teaching profession. The club functions to permit the development of future teachers in an organization which is an integral part of state and national organizations in the education field.

The F.T.A. is centered upon the problems many young educators have found confronting them on their first teaching assignments. The club's program provides methods of bridging the gap between college training and the first job. It creates friendships among young people interested in the same ideals and principles of education.

During the past year the club has had guest speakers from campus organizations as well as several leading educators from Michigan and the surrounding area. The students discussed ideas and problems in open forums, and the prospective teachers aired out their difficulties. The students were given the chance to expound their ideas at length through these informal panels. Social events have also been a vital part of this group, with the accent on friendship.

The F.T.A. is affiliated with the National Education Association, and also the Michigan Education Association.

Top row: E. McSherry, A. Cody, L. Roman, D. Anderson, M. Greene. Bottom row: S. Atkinson, G. Stryker, I. Cunat, M. Pressley, J. Corless, P. Martin, D. Hutton.

Junto . . . English Majors

Junto was organized here in 1945 to promote fellowship among English majors. The name is taken from a group organized by Ben Franklin which met to discuss politics, philosophy, and literature.

OFFICERS

Mary Pressley . . . . . *President*
Irene Cunat . . . . . *Vice-president*
Janice Corless . . . . . *Secretary-treasurer*

Top row: M. Duncan, M. Purdy, H. Nussdorfer, M. Livingston, J. Williams, D. Talbert, D. Maddock, J. Bowen, L. Way. Second row: A. Howe, B. Kerr, J. Nelson, M. Duthie, B. Sailors, P. Harkema, J. Squires, P. Bolander. Bottom row: Y. Means, M. Wells, R. Nahra, R. Arner, D. Phillips, A. Groosbeck, B. Tinney.

Physical Education Majors Club

OFFICERS

Mary Ellen Evans . . . . . *President*
Ruth Arner . . . . . *Vice-president*
Rose Nahra . . . . . *Secretary*
Daisy Phillips . . . . . *Treasurer*

The purpose of the women's Physical Education Majors' Club is to promote a professional spirit and to create friendship among the coeds who are majoring in physical education.

Top row: B. Jusick, C. Collacott, H. Mikles, R. Copland, C. Jane, R. Healy, M. McLeod, J. Schoener, B. Smith. Bottom row: J. Stewart, G. Hanna, F. Neimark, J. Morris, R. Blett, V. Fairbrother, V. Cleveland, A. Vincent, E. Oesterreicher, R. Taylor.

Red Cedar Post . . . American Legion

OFFICERS

Gordon Hanna ..... *Commander*
James Schoener ..... *Vice-commander*
Jack Morris ..... *Adjutant*
Alan Vincent ..... *Treasurer*

The Michigan State College post of American Legion was established as the Red Cedar Post in 1942 to answer the need for a campus veterans' organization.

The post started their fourth year of activity by aiding in the start and growth of the cooperative grocery project, which is a boon to those living in the Harrison Road vicinity. After the store was established it was turned over to a group of veterans living in the area.

Commander Robert Blett attended the San Francisco convention and succeeded in passing a resolution mandating the national organization to "encourage and aid college posts."

In the fall the post became interested in a nursery for students' children and is still working on the project. Proceeds from the 1947 poppy sales were turned over to the nursery fund.

The Red Cedar Post has been backing "Operation Subsistence," a concerted effort by the Michigan Student Veterans' Association to get subsistence checks increased. Commander Gordon Hanna made two trips to Washington where he testified before House and Senate veterans affairs committees, presenting the financial difficulties confronting ex-GI's on the Michigan State campus.

Top row: E. Krans, M. Liddicoat, H. Haight, L. Dingeldey, P. Stahl. Bottom row: R. Gonso, V. Radecky, J. Conrad, D. Livingston, R. Severance, J. Culbertson.

Aleatheans . . . Campus Philosophers

OFFICERS

June Conrad ..... *President*
Doris Livingston ..... *Vice-president*
Rose Severance ..... *Secretary-treasurer*

Aleatheans was organized last year by students who wanted to compare and evaluate the philosophies of the great thinkers.

Although the Aleatheans do not attempt to reach any definite conclusions, they are striving to develop the process of reflection and reason.

Top row: J. McCaffery, R. Peabody, G. Murphy, W. Eddy, R. Hopkins. Second row: M. Joseph, L. Dingeldey, E. Lilly, E. Trafeli, D. Rock, J. White, V. Radecky, J. VanDervoort, D. Palm. Bottom row: A. Rutherford, B. Sedwick, K. Glidden, J. Gibb, B. VanFrank, M. Morse, E. Buckley, M. Hofstra, A. Husby.

Psychology Club

The Psychology Club's objective is to increase understanding of human behavior and to make a practical application of this knowledge. Members are interested in vocational psychology and such applied phases as musical and occupational therapy.

OFFICERS

Betty VanFrank ..... *President*
Robert Hopkins ..... *Vice-president*
Doris Rock ..... *Secretary*
Warren Eddy ..... *Treasurer*

Top row: J. Lisse, W. Clabuesch, M. Swikart, M. Stewart, B. Williams, S. Boone, J. Pfeifer, M. Shriner, C. Buck, M. Regentin. Second row: J. Hoffman, E. Jennings, R. Chapin, J. Walters, J. Chandler, L. Breitenbach, I. Basso, R. Bierlein, N. Bird, Z. Woods. Bottom row: D. Turrell, D. Waldo, A. Gerrard, D. Hopps, W. Adams, W. Clebsch, J. Slater, W. Strawbridge, M. Kroll, E. Camp.

Canterbury Club . . . Student Fellowship

OFFICERS

John Slater ..... *Chairman*

Dot Waldo ..... *Clerk*

Doris Hopps, Rev. W. A. Clebsch, and Marily Regentin.

Canterbury Club, affiliated with the national organization bearing the same name, is the campus club for Episcopal students. During the past year the members developed their religious activities at the Episcopal college center, 445 Abbot Road, toward a well-rounded parish program. All activities are centered on worship and study which are combined to foster growth in the Christian life as interpreted by the Episcopal Church.

Beginning as a study group, it has expanded into the large organization it is today. Regular meetings were held in the Union under the leadership of Chaplain C. U. Brickman until Canterbury house was provided for Michigan State College students. This student center has become a college home for fellowship, worship, and study. The house is available for students' meetings, dinners, services, and other activities.

A full schedule of services has been instituted at Christ Chapel under the direction of the Rev. William A. Clebsch, Chaplain. The club meets each Sunday for Evening Prayer, supper and religious study, and at other times for various social affairs. During the school year a class of students was confirmed into the full fellowship of the Episcopal Church by the Rt. Rev. Richard S. Emrich, Suffragan Bishop of Michigan.

Top row: G. Whitney, H. Edgerton, E. Martin, W. Simons, C. Thede, J. oKenig, R. Fuller, W. Geist, E. Reed. Second row: M. Richmond, W. Sheckler, R. Bates, B. Hibbard, H. Smith, J. Frith, D. Wood, W. Bosse, H. Hammond, A. Firby. Bottom row: R. Snyder, E. Hoffman, R. Lyons, R. Williams, F. Brush, G. Davey, M. McCullough, R. Dancer, D. Bartlett, L. Chapman.

Young Men's Christian Association

OFFICERS

Bob Williams ..... *President*
Ray Brush ..... *Vice-president*
Wesley Davey ..... *Secretary*
John Koenig ..... *Treasurer*

The Young Men's Christian Association of Michigan State College is a fellowship of student and faculty men who, convinced of the teachings of Jesus, are seeking to give to the Christian religion expression which is intellectually mature, emotionally satisfying, and socially adequate for the day in which we live and the future we face.

Membership in the group is open to any man on campus who accepts this purpose and who desires to share with others in achieving it. The Spartan Y.M.C.A. is affiliated with the National and World Y.M.C.A.

Activities besides weekly meetings include a banquet-fireside and camp for freshmen during orientation week in the fall. The freshman camp highlighted the fall orientation program, with one hundred and twenty-five men going out for a weekend at the Yankee Springs Recreation area. Top campus student leaders and faculty administration heads, including S. E. Crowe, Dean of Students, spoke to the men and led discussions on campus traditions, activities, student budgets, study helps, and physical health. The organization hopes to make this innovation a Y tradition for M.S.C. campus.

The Spartan Y.M.C.A. also has a loan fund, which was established by students for short term loans to students. The Y.M.C.A. participates with other groups in planning morning meditations twice a week in the McCune Chapel. Last fall the Y men conducted a visitation and membership drive, visiting all the men who attended the freshmen orientation program.

This year the Y.M.C.A. and Y.W.C.A. again sponsored the World Student Service Fund, a campus-wide drive to raise funds for relief to students the world over.

Top row: S. Smith, N. VanDervoort, G. Meyer, G. Teneyck, L. Sheltraw, M. Dardis, M. Oberg. Second row: H. Montague, P. Ludlum, J. Higginbottom, R. Hayward, J. Longnecker, J. Shane, M. Westcott, M. Mellencamp. Bottom row: E. Runyan, L. Price, E. Bash, M. Greene, D. Blake, M. Wilson, E. Dean, O. Laird, B. Heath.

Young Women's Christian Association

OFFICERS

Davida Blake	*President*
Elizabeth Bash	*Vice-president*
Mary Greene	*Secretary*
Margaret Wilson	*Treasurer*

Pat Parkes, Lucille Bunn, Davida Blake, Meribah Westcott, and Gretchen Teneyck check projects.

The program emphasis for the student Y.W.C.A. is set by the annual students' meeting in the National Intercollegiate Council. This year the program is divided into four areas: Christian Heritage, Growth of Persons, Social Responsibility, and World Relatedness.

The first group, co-chairmened by Mary Jane Smith and Gretchen Teneyck, serves to help members grow spiritually by studying their heritage. Services celebrating special days, such as World Day of Prayer, Christmas, and Easter, are planned by the Christian Heritage group.

The Growth of Persons committee has a special interest in fellowship and the development of personal ability. Co-chairmen Marilyn Grigg and Lucille Cannon planned parties for women entering college and lectures on personal and marriage problems. The group also sent delegates to state and national conferences.

Participating as volunteer workers at the Lincoln Community Center in Lansing was the largest project of the Social Responsibility Committee. Meribah Westcott and Marion Musolf, the leaders, had volunteers helping with Girl Scouts, Y-Teens, Sunday School classes, and reading to blind students.

Mary Helen Dardis and Lucille Bunn made plans for the World Relatedness Committee to join with International Club for several meetings. They planned an American program for foreign students, fostered inter-cultural meetings, and helped sponsor the World Student Service Fund drive.

Top row: E. Bacon, R. Mineweaser, W. O'Meara, D. Wesolowicz, M. Bielaczyc, J. Cowman, R. Simons, J. Pastoret, C. Magda, J. Barry, T. Cranfield, J. O'Rourke. Fourth row: W. Maslanka, J. Daniewski, J. Martinek, N. Wenzel, J. Hubbard, A. Aranuk, P. Klein, M. Lewis, B. Goodwin, R. Kinney, M. Peters, A. Seaman. Third row: K. Przedpelski, S. Stanik, P. Brady, A. Braun, E. Braun, T. Carroll, M. Hayes, R. Reed, A. Kovaleski, M. Stein, J. Houle. Second row: R. Zarza, M. Waranowicz, E. Minnick, M. Fehner, H. Morin, K. Rodgers, J. Baker, L. Shiya, M. Paquin, M. Dayle. Bottom row: R. Carroll, M. Meng, V. Swaney, J. Peyton, E. Miley, C. Dubovsky, H. Unland, E. Rusinski, J. Moran, W. Gardiner, L. Slocum, J. Sadowski.

Newman Club...M.S.C. Catholic

The official organization for Catholic students on campus is Newman Club. Its activities cover the spiritual, educational and social life of the Catholic students. It aims to assist the faculty and student body in every legitimate enterprise and to cooperate in a program of Catholic action.

The group functions democratically under the supervision of the Reverend Father Jerome MacEachin, chaplain, and two Catholic advisers.

In carrying out the spiritual and educational purposes, weekly discussions were held at Newman Hall on pertinent religious and public topics. Noted religious speakers appeared on campus during the year through their sponsorship. The Reverend Father Fitzsimons, director of youth activities in England, spoke to the club. Another speaker, the Reverend Father LaMore was the first to inaugurate a St. Thomas Acquinas program which will become an annual event. "Communism" was discussed by the Reverend Father Hartnett, S.J.

Since the club was organized at State in 1934, members have diligently worked for the goal which became a reality winter term: Newman Hall, Catholic student center at 117 Fern Street, was officially opened. It has provided a home for the many religious and social committees and a place for Catholic students to meet.

Fast becoming a legend were the Newman communion breakfasts served after the Sunday masses by members of the club. Winter term also marked the debut of the Newman Club News, a weekly mimeographed paper by and about Newmanites.

The Newman Club motto, "Cor ad Cor Loquitor"—"Heart speaks to heart," epitomizes the Christian philosophy followed by the students and indicates the bond which brings members of the club together.

Top row: M. Fuss, M. Joseph, C. Zurk, R. Burns, J. McCaffery, F. Lehn, M. Jensen, L. Majewski, J. Watts, E. Lerg. Sixth row: E. Germain, E. Wozniak, L. Dowd, M. Moran, L. Hiers, R. Heckenkamp, E. Bonilla, A. Luniewski, B. Smarik, L. Ellis, T. Schoder, N. Schmitzer. Fifth row: W. White, J. Delaney, T. Anderson, A. Sass, P. Harmon, S. Czachorski, P. Cronin, N. Switzer, M. Lenosky, R. Casavant, V. Butz, R. Solac. Fourth row: G. Buckley, M. Malicki, E. Brown, E. Gentzen, J. Brandell, M. Rahm, I. Drobnak, M. Latus, D. Lillis, G. Moore, B. McGuire. Third row: E. Murphy, J. Beattie, J. Haas, D. Urbanik, L. O'Grady, R. Ignasiak, V. Ullo, J. Halligan, L. Cormier, E. Real, A. Martin. Second row: M. Murphy, R. Sheridan, S. Ciernick, B. Jusick, J. Bell, E. McSherry, K. Mull, H. Doneth, J. McHugh, G. O'Neil, C. Bayer. Bottom row: J. Gonon, P. Stanford, Z. Kovaleski, G. Murphy, T. Carney, J. Saladonis, N. Underwood, J. Potter, D. Benson, J. Bilida, H. Milostan, K. Nolan, R. Atkin.

Students Open Newman Hall

OFFICERS

Norbert Underwood . . . . *President*

Don Kelly . . . . . *Vice-president*

Jere Saladonis . . . . *Secretary*

Don Benson . . . . . *Treasurer*

Concerro Alberte, Art Brindle, Margaret Heller, Gloria Oster, Norb Underwood, and Sylvia Ciernick pause at the Newman Hall lunch counter.

Top row: W. Simmons, J. Longnecker, K. Libke, J. Friedrich, P. Carl, W. Lindemann, A. Cranmer.
Bottom row: P. Ludlum, E. Somers, H. Flamm, W. Young, A. Gerrard, Y. Schutzman, M. Hawley.

Interfaith Council...Stresses Unity

OFFICERS

Allen Gerrard ..... *President*
Harriet Flamm ..... *Vice-president*
Elaine Somers ..... *Secretary-treasurer*

The Interfaith Council of M.S.C. was organized in 1941 with a definite objective in mind. It was felt that member groups could coordinate many of their functions to advantage, and that cooperation in religious activities would also create a bond of understanding among the organizations. Interfaith Council has tried to stimulate more religious interest among students, with emphasis on the attendance of worship services.

Member organizations of the council are Christian Science Organization, Christian Student Foundation, Episcopal College Center, Gamma Delta, Hillel Extension, Lutheran Student Club, Spartan Christian Fellowship, YMCA, and YWCA, practically every religious group on campus.

Its activities this year have included combined worship services in the Union, Peoples Church, and the Synagogue; a poster display listing services of the East Lansing churches; the Interfaith Dance that was a success due to the active support of each group; distribution of Bible-reading suggestions at Christmas time; and financial aid to both the WSSF Drive and the Memorial Fund. The council also notifies pastors of their students who are ill so they can visit them in the hospital.

Top row: M. Sobel, G. Gilbert, H. Ura, D. Alderman, E. Silverman, A. Wallace, R. Sacolick, M. Harris, H. Lapides.
Second row: E. Rice, A. Ura, J. Fisher, F. Frazer, F. Grunberg, A. Lubelsky, E. Jasen, L. Rose, C. Packard, P. Rosenblatt,
Bottom row: E. Kamins, F. Greenberg, R. Stein, A. Freid, M. Wolf, A. Fineberg, T. Goldoftas, J. Kantor, B. Cherin, M. Markowitz.

Hillel Foundation...Has a New House

OFFICERS

Edward Cohen ..... *President*
Ruth Stein ..... *Vice-president*
Betty Cherin ..... *Secretary*
Harriet Flamm ..... *Treasurer*

The Michigan State College Hillel Extension was organized in 1939 to further religious, social, and cultural activities among Jewish students. These beginnings were put on firm ground March 30 when Dr. A. L. Sachar, National director of the B'nai B'rith Hillel Foundation dedicated the new Hillel home, thus placing a permanent Hillel Foundation on campus. The house is located at the corner of Hillcrest and Grand River.

The Michigan Women's Council was responsible for the modern, sectional furnishings of the building. It is completely decorated in the modern motif from the powder room to the rumpus room in the basement. The house is designed to serve as a "home away from home" for the Jewish students on campus. Dancing and bridge in the parlors of the main floor are often the theme of the informal evening get-togethers for the students.

The annual Hillel Coronation Ball led the numerous social activities during winter term. Mell Moss and Betty Cherin reigned as King and Queen over the social session.

One of the new activities started this year was a debate team, which met Wayne University in Detroit. Interhouse athletic events were scheduled during spring session, and informal Sunday evening cultural meetings were another highlight of the season.

The increase in active membership has helped promote the new home and the future plans for expansion. Developing out of the Brandeis Forum which was organized in 1937, the local Hillel Foundation carries their basic traditions and activities into the lives of the local students.

Rabbi Abbe M. Fineberg is the helpful and friendly director for the group.

Top row: R Bowden, K. Johnson, F. Holtrop, G. Berry, R. Bernheisel, S. Bidwell, D. DeKoning, G. Purcell, W. Kostaroff, W. Laughlin, W. Frey. Fourth row: W. Gunderson, V. Frederickson, J. Stoner, I. Owen, R. Thayer, P. Cliffe, M. Haviland, M. Larson, V. Larson, M. Otis. Third row: R. Spalding, G. Green, I. Rock, D. Ely, C. VandeBunte, M. Brown, H. Ringle, M. Ledebuhr, P. Wilkie, R. Bloom. Second row: A. Archambault, M. Jones, W. Bowden, J. Schumann, A. Lickfeldt, D. Klap, G. Schriemer, W. Glazier, R. Terry, R. Rich, J. Hoekzema. Bottow row: K. Hunt, P. Petty, J. Bush, H. Voelker, C. Miles, G. Ensworth, T. Tenny, N. Stevens, V. McManus, G. Forgrave, V. Carvey, H. Campbell.

Spartan Christian Fellowship

OFFICERS

George Ensworth ..... *President*
Lillian Donaldson ..... *Vice-president*
Charles Miles ..... *Secretary*
Linnea Anderson ..... *Treasurer*

Spartan Christian Fellowship of Michigan State College assumes its role in a world-wide movement for Christian Youth. In the midst of campus confusion and world unrest, this organization provides the student with an atmosphere of faith, a knowledge of God and an assurance of the reality of this faith. Through fellowship, discussion, and discovery, the members hope to realize their ultimate aim of a dynamic testimony for Christ by Christian-living on the campus.

Spartan Christian Fellowship has 180 inter-denominational groups at American Universities affiliated with an international Inter-Varsity Fellowship. For eight years membership in State's S.C.F. has enriched the spiritual life of students through fellowship, Bible discussions, and prayer groups, and has trained them for Christian service in their future homes and communities. S.C.F. members meet at Bethel Manor every Sunday afternoon for an hour of Bible study and discussion. It gives the student a place to tell of his own spiritual finding and to discover others' answers to the doctrinal and philosophical questions that constantly arise. Daily prayer meetings are held on campus each morning and during the noon hour. Special monthly meetings and lectures, given by outstanding and varied lecturers, help clarify spiritual problems of the college student.

Social activities play an important part in the Spartan Christian Fellowship program. Picnics, hayrides, sleigh-rides, hikes, and parties throughout the year are only a part of the many social gatherings. The climax of spring term is a formal banquet with installation of new officers. The philosophy and program for the year are planned at special regional Inter-Varsity conferences held in the fall and spring at Walden Woods. There 15 Michigan State students meet with members of this international Christian youth movement from other campuses.

Top row: W. Geist, C. Thede, G. Gavey, P. Treend, M. Otterbein, K. Howard, E. Hammer, G. Emmert, N. Hanson, D. Perrine, R. Anderson, C. Bostwick. Second row: C. Lewis, B. Hibbard, R. Smith, M. Stephens, P. Ludlum, L. Cannon, L. Devereaux, J. Frith, W. Simmons, D. Bartlett. First row: M. Finkbeiner, E. Runyan, L. Chapman, M. Holmes, I. Love, L. Price, F. Foltz, M. McCullough, J. Nelson, H. Montague.

Christian Student Foundation

OFFICERS

Lyle Chapman ..... *President*
Walt Geist ..... *Vice-president*
Mary Lou Holmes ..... *Secretary*
Ina Love ..... *Treasurer*

This past year saw the merger of the organizations formerly known as the Student Christian Union and Student Club, into the resulting formation of the Christian Student Foundation. This organization is interdenominational in nature, and though the cooperating groups are Baptist, Congregational, Methodist, and Presbyterian, it seeks to serve students of other Protestant denominations as well.

Students interested in creative, varied, and democratic social activities are welcomed as members. It unites college students to seek full understanding of one another in the interest of happy relations in homes and community, and it strives for justice in the social order which will afford an abundant life for all.

It is the aim of Foundation members to gain for themselves and to help others gain a deeper understanding of the Christian faith and its implications in daily personal and social living—to develop, in themselves and in others a well balanced Christian character. They seek to achieve these ends through a program designed to meet both the spiritual and the social needs of college students.

Sunday evening worship and discussion hours and varied recreational meetings on Friday or Saturday evenings are the most familiar phases of the Foundation program. In addition, Sunday morning classes, week-day Bible study groups, cell groups, leadership training workshops, deputation teams to nearby churches, denominational fellowship meetings, and cooperation in such all-college projects as the WSSF drive are stressed as steps aiding in the development of Christian personality.

Top row: R. Tomb, R. Braun, T. Stroebel, H. Nuechterlein, R. Schneider, D. Garfield, F. Witte, R. Keinath. Second row: M. Gast, E. Ernst, E. Dice, W. Brandt, R. Weiss, H. Bernthal, M. Ulmer, D. Englehardt, R. Borsum. Bottom row: E. Oehler, E. Wolet, B. Bischoff, J. Friedrich, C. Englehardt, H. Schwabe, J. Frederick, W. Burmiester, B. Etzler, R. Berg.

Gamma Delta...Alpha Omicron Chapter

OFFICERS

Henry Schwabe	*President*
John Friedrich	*Vice-president*
Carol Erdman	*Secretary*
Charlene Englehardt	*Treasurer*

Gamma Delta is an international association of Lutheran college and university students. It was founded in 1934 and is governed by Lutheran students of the Missouri Synodical Conference. Michigan State's Alpha Omicron chapter is one of fifty-five.

The purposes of Gamma Delta include fostering Bible study, disseminating the scriptural philosophy of life, training Lutheran students for Christian service, encouraging Christian fellowship, and establishing fraternal relations with the Lutherans of other schools.

In accord with these purposes, the local chapter meets semi-monthly for religious discussions and social activities and attends services at Christ Lutheran Church in Lansing. The pastor of this church, Rev. E. L. Woldt, is also adviser to Gamma Delta. The faculty adviser for the group is Dr. L. Wolfanger.

Highlighting this year's calendar of fun and fellowship was the annual banquet and installation of officers during winter term. Gamma Delta was fortunate to have Rev. K. Voss, missionary on leave from China, as guest speaker for the affair.

During spring term, members of Gamma Delta had the pleasure of attending the installation of the newest Gamma Delta chapter. The Rev. Woldt officiated at the ceremony, which was held at Albion, Michigan. Later in the term a joint outing with Albion members at Duck Lake renewed the many new friendships that had been formed previously.

One of the largest undertakings ever tackled by Gamma Delta as an international fraternity transpired this past year. The project included the raising of ten thousand dollars for a memorial chapel. The latter will be dedicated to all the Gamma Delta members who gave their lives in the Second World War. The Michigan State College chapter is proud of its generous contribution.

Top row: J. Hansen, E. Dahl, R. Niemeyer, C. Niemeyer, M. Helbig, E. Combs, D. Ramsland, D. Kreider, W. Lindemann, D. Truesdell, F. Langs. Second row: K. Livke, G. Deindorfer, L. Buchholz, A. Knuth, E. Nelson, J. Landback, J. Briskorn, J. Soergel, D. Bergh, H. Robinson, N. Paulson, P. Rothman. First row: W. Young, A. Aven, J. Smith, G. Meyer, M. Bower, S. Kaarre, B. Myers, B. Young, H. Hanson, E. Krans, E. Hoffman, U. Groth.

Lutheran Student Club

OFFICERS

Minor Bower ..... *President*
Sigrid Kaarre ..... *Vice-president*
Barbara Myers ..... *Secretary*
William Young ..... *Treasurer*

The Lutheran Student Club, organized in 1929 at M.S.C., is affiliated with the Lutheran Student Association of America. Every Lutheran student in college is welcome to participate in the activities of this organization.

The campus unit of the Lutheran Student Association of America has completed another year of fun and fellowship. Open to all students of the Lutheran faith, the group has been guided by Pastors William Young and Ulrich Groth. Helping to stimulate an awareness of Christian responsibilities and teachings, the meetings combined social and devotional elements. Student discussions, directed by faculty leaders, were enjoyed each Sunday evening on the Sun Porch, and social dinner meetings at a downtown church were held each month.

In December, the Area Conference of the Ohio Valley Region L.S.A. met here and was shown M.S.C. hospitality. Forestry Cabin get-togethers, song fests and coffee hours, together with inspirational discussions made an active year for the L.S.A.

On Sunday mornings, at 10:30, Lutheran students worship in the State Theater as members of the Lutheran Student Congregation. This congregation for students only worships with, but operates independently of, the local College Lutheran Church. A Church Council of seven students, elected annually, conducts the business and financial affairs of the group. A student choir of some twenty-five voices sings at each service. At present, all are looking forward to holding their meetings in the new Chapel and Student Center soon to be erected on the corner of Division and Ann Streets.

Top row: D. Springborg, A. Springborg, D. Harned, A. Field, W. Black, H. Post, P. Carl, A. Cranmer, M. Hoffmaster, J. Shipman, F. Reid, N. Van Dervoort. Bottom row: J. Cahill, T. Detwiler, N. Steiger, P. Palmer, R. Erwin, J. Campbell, R. London, P. Hough, R. Golze, A. McCormick, M. Striffler, G. Razak.

Christian Science Organization

The Christian Science Organization as a campus group is unique in that it is strictly religious in purpose and practice. Its activities are confined to weekly religious testimonial meetings and to the sponsoring of lectures. These lectures, inaugurated when the society was planted at M.S.C. in 1935, are given by members of the Board of Lectureship of The Mother Church in Boston, Massachusetts.

It was twelve years ago that The Mother Church established the Christian Science Organization on this campus as a branch of its own church.

The purpose of the Christian Science Organization is to aid students beginning the study of Christian Science by making instruction on the religion easily available, to correct erroneous impressions within the college concerning Christian Science principles, to give information about Christian Science to those who desire it, and to benefit all who come in contact with organization.

Meetings are held at 7:15 p.m. each Tuesday evening of the college year in the chapel of the People's Church. They are of particular interest to those of college age. The faculty, students, and their friends are cordially invited to attend.

OFFICERS

Robert Erwin ..... *President*
Paul Palmer ..... *Vice-president*
Jean Campbell ..... *Secretary-treasurer*

Bob Erwin, Phyllis Cheney, Carl Camp, Nan Steiger, Paul Palmer and Pat Hough leave People's church.

A. Nemerovski, M. Globus, A. Bransdorfer, B. Broder, P. Krawitz, M. Harris, A. Rodecker, S. Behrmann.

Sigma Zeta...Zeta Beta Tau Colony

OFFICERS

Allen Nemerovski ..... *President*
Milford Sobel ..... *Vice-president*
Merle Harris ..... *Secretary*
Philip Krawitz ..... *Treasurer*

Sigma Zeta, a new local fraternity on the Michigan State campus, was recognized by the college fall term of 1946. This organization is now a colony group of Zeta Beta Tau fraternity, the oldest Jewish fraternity in the country. It was founded at the College of the City of New York in 1898.

Sigma Zeta was pledged to the national organization on March 19, 1947, and the group is now making plans to go national in the fall of the same year. This fraternity will form the second Jewish one on campus.

Philip Krawitz	'48
Arnold Bransdorfer	'49
Brewster Broder	'49
Arthur Rodecker	'49
Milford Sobel	'49
Sherwin Behrmann	'50
Melvin Globus	'50
Merle Harris	'50
Allen Nemerovski	'50

THE *Military . . .*

The Reserve Officers Training Corps at State is the second largest in the country. Fall term two new units were added to the six already here. In addition to military training the R.O.T.C. this year elected nine Corps Sponsors who were crowned at the Coronation Ball, honored at the Military Ball and on the reviewing stand for parades.

R. O. T. C., Officers, Basic and Advance Students

Top row: Capt. B. Geehan, Maj. G. Sapora, Lt. Col. C. Worden, Capt. E. Solem, Capt. R. Ford, Maj. T. Johnson. Second row: Maj. M. Brakonecke, Maj. H. Stickle, Maj. H. Harback, Maj. W. LaFarge, Lt. Col. H. Arnold. Bottom row: Lt. Col. W. Campbell, Col. John Whitelaw, Col. R. Marr, Lt. Col. G. Peterson, Lt. Col. J. Fish.

The Brass and...

Command and administrative staff, Capt. Geehan, Col. Whitelaw, and Capt. Solem.

Colonel John L. Whitelaw, formerly deputy commander of a United States zone of occupation, took command of the ROTC department at State in May, 1946.

Under War Departments post-war ROTC program the department on campus has grown from the infantry and cavalry branches available at that time to the present size. Air corps, quartermaster, field artillery, coast artillery (anti-aircraft), military police, and signal corps branches are also available now.

With an enrollment of more than 1,000 students in basic and advanced classes, State's ROTC is unofficially second largest college unit in the country. It is a definite fact that only one other school offers as many branches of training.

Top row: S/Sgt. R. Crutchfield, 1st Sgt. C. Wylie, M/Sgt. E. Johnson, Sgt. E. Peckham, Cpl. G. Maves, Cpl. F. Strojon. Second row: Sgt. E. Markhardt, M/Sgt. J. Wilson, M/Sgt. R. Buel, 1st Sgt. A. Kronvetter. Bottom row: M/Sgt. E. Savoie, M/Sgt. S. Fields, S/Sgt. J. Lee, M/Sgt. J. Shriver, S/Sgt. R. Porter.

. . . The Rank

Standing: S/Sgt. Joe Lee, S/Sgt. Richard Crutchfield, S/Sgt. Ralph Porter. Seated: M/Sgt. Striman Field, M/Sgt. Eddie Savoie.

In prewar days M.S.C. was an honor school from which two or three outstanding students were awarded commissions in the regular army or marine corps each year. It is expected that this custom will be revived as soon as further ROTC legislation is passed through Congress.

During the past year latest types of weapons and equipment used by the various branches have arrived on campus for training purposes. A M26 medium tank and M8 armored scout car have replaced the stables of cavalry horses. A 90mm and 40mm are now used by anti-aircraft classes.

M.S.C.'s military department and students are working their way to the heights attained before the war when campus ROTC graduates were acknowledged experts in their branches of service.

Regimental Cadet Officers:
Andrew Roach, Kenneth Kraus, Billy Shell and John Miller.

TOP PICTURE—Top row: C. Collacott, S. Dyer, R. Lampham, W. Blewett, R. Riess, R. Hammond, E. Courtney. Bottom row: R. Thompson, J. Rosenau, J. Bouterse, K. Kraus, Col. R. Marr, H. Connor, T. Chaffee, T. Palmer, L. Whetter, M. Schlott, A. Leggat.

"It goes in here," Capt. Courtney explains, pointing out the right end of a 105 field piece for Basics.

The Artillery tradition stretches back more than 171 years into the military history of the United States. In fact, it may have been born when the First Artillery Company was bequeathed in the will of Captain Robert Keayne. "Two heifers to be kept as stock and the increase of profit from the cows is to be laid out in powder and projectiles." As modest as its origin may have been, the artillery has performed a progressively more vital role in every war in which this nation has engaged.

On March 12, 1946, the field artillery unit at Michigan State College was authorized to be reactivated, having been deactivated during the war years. By the beginning

of the fall term, classes in advanced field artillery were begun. The field artillery section is under the supervision of Colonel Richard S. Marr who is assisted by Lt. Col. H. H. Arnold, Jr. and Sgt. Earl L. Peckham.

The mission of the section is to properly train future officers so that they will be able to step into any job in the field artillery battery and handle it efficiently. The course covers supply and administration, communications, motors, artillery material, and gunnery, in addition to other subjects of a more general nature. Many training aids are on hand to assist in the instruction.

Material includes eight 105mm Howitzers and a new type Bishop Trainer. The latter will be used on an indoor artillery range to add realism to the gunnery course.

Cadet officers: Capt. Robert Lapham, Lt. Col. Harry Connor, and Maj. Phil Spelman.

Field Artillery

Sgt. Peckham shows advanced students artillery weapons they'll use in summer camps.

Lights dim and the theatre quiets down just before training film 1609-7, "Personal Hygiene" flashes on the screen.

Coast Artillery officers: James Heldreth, George Bentley, Roderick Alderton, Marvin Deyo, William Covey.

The Coast Artillery Corps is an old and honored branch of the United States Army. During the first World War, when a defense against hostile air attacks became necessary, the anti-aircraft artillery came into being. From a small peacetime nucleus the AAA expanded during World War II into a large and extremely vital component of the army. It was primarily charged with destroying enemy aircraft that penetrated air defenses and sought to bomb and strafe allied troops and installations. The AAA was able, in conjunction with allied air forces, to accomplish its mission with distinction, and demonstrated its versatility by delivering a high volume of accurate fire against enemy ground as well as aerial targets.

Coast Artillery

Pointer and trainer stand by for action as the officers lend their prestige to the forthcoming action.

Members of coast artillery pose for formal portrait before wheeling the 40 mm back into Dem. Hall.

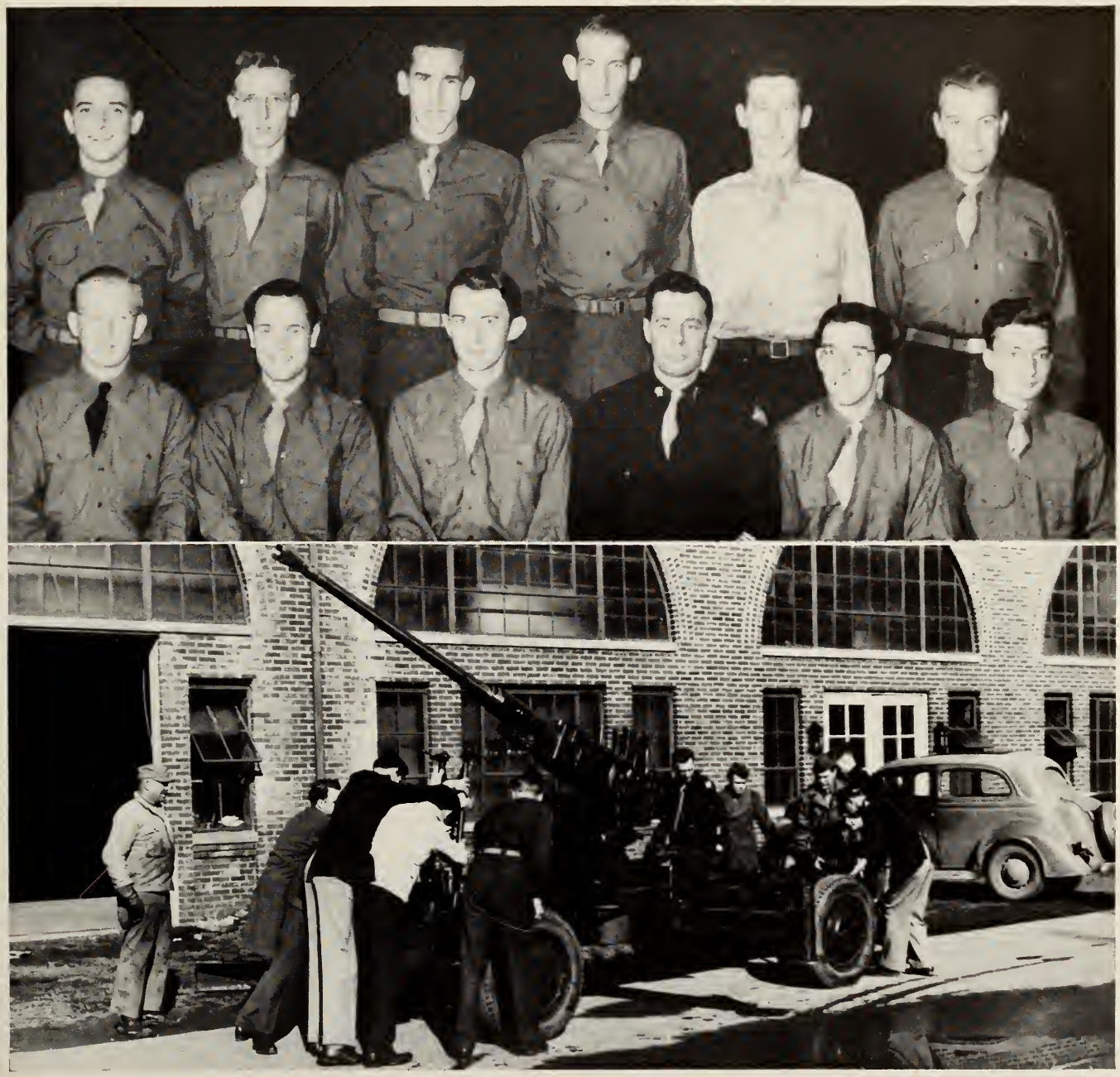

TOP PICTURE—Top row: V. Acre, M. Deyo, R. Alderton, C. Billings, J. Shay, J. Eberst. Bottom row: R. Lindholm, G. Bentley, J. Clay, J. Fish, G. Queen, W. Covey.
Lower Picture—*"Prepare to repel enemy aircraft" is the command as all hands turn to.*

Here at Michigan State College the anti-aircraft artillery was activated in September, 1946. With the fine war records of graduates and students as a part of its tradition, the AAA has begun its peacetime mission of preparing trained artillery officers.

Training is both theoretical and practical. During the school year instruction covers such varied subjects as gunnery, transportation, communications, military law, tactics, and other necessities of leadership in modern war. Practical application of these studies is given at an annual summer encampment. In 1947 this camp will be at Fort Sheridan, Illinois.

Equipment recently added includes a 90mm gun and a 40mm anti-aircraft gun together with the necessary fire control equipment.

The anti-aircraft artillery unit is headed by Lt. Col. James H. Fish, assisted by Capt. Bernard T. Geehan, and Master Sgt. James C. Wilson.

TOP PICTURE—Top row: R. Mosher, F. Dibble, V. Hayes, K. Shelton, L. Walker, C. McCarnan, S. Czecha, J. Howick, B. Longyear, S. McCarthy. Bottom row: F. Langs, H. Markell, W. Ruppel, B. Johnston, A. Godfrey, B. Shell, M. Brakonecke, D. Ball, R. Brooks, R. Rawles, M. Frimodig, B. Hilbrands.

Lower Picture—*Cadet Major Godfrey, shocked by a hair cut, or lack of one, informs Infantry Basics about GI Tonsorial regulations.*

Infantry advanced classes were reactivated in January, 1946 only to the extent of advanced students specifying that branch as their choice. All students were at that time in branch immaterial and took the same type of training.

Actually it was fall term of 1946 before classes devoted to infantry subjects were begun. At that time there were almost 55 students enrolled in advanced infantry first and second year classes.

Through many bloody lessons taught in the war, infantry troops still retain their title of "Queen of Battle" won many years ago. As yet no machine, artillery piece, airplane or bomb has been devised to win ground and after having won it, hold that ground.

At the same time it was shown that instruction in manual of arms, drill, nomenclature and functions of weapons are not the only subjects necessary to the training of good infantry officers. In its post-war ROTC program the War Department has inaugurated such subjects as psychological warfare, history of occupied territories, psychology and personnel management.

For the final lessons advanced students attend a six-week session in summer camp. There practical application of instruction and theory round out the two-year course. Ordinarily summer camp is attended between first and second years of advanced classes.

Major Morgan Brakonecke, assistant professor of military science, heads the infantry department with the staff made up of Captain Robert Ford and Master Sergeant Striman Fields.

Cadet Officers: Capt. Robert Brooks, Lt. Col. Don Ball, and Maj Arthur Godfrey.

Infantry..."Queen of Battle"

Major Brakonecke gives a test to an advanced Infantry class.

Capt. Robert Alexander, Lt. Col. Robert Sturgeon, and Maj. William Bierwirth.

"Mount up!" may still be heard these days over at the cavalry stables. But the command no longer causes booted and spurred cavalrymen to swing onto long lines of faithful horses. Instead, groups of coverall-clad, helmeted, and goggled men climb into tank and armored car.

The once familiar sight of columns of M.S.C. cavalry trotting through the woods and fields of the college farms is a past tradition. Today the cavalrymen may still be seen in the big field out by the chicken farm as they ride their bucking, pitching steel mounts. The roar of powerful motors and clanking tracks take the place of the sound of horses' hoofs and the creaking saddle leather.

Cavalry . . . Riders Without Horses

Sam Fredenburg, Bill Bierwirth, Bob Alexander, Bill Cameron.

The top kick lays down the law—"Dress it up!"

TOP PICTURE—Top row: J. Miller, A. Skomski, C. Dickey, W. Burger, W. Bierwirth, J. Bond, I. Borton, J. Gibbs, A. Brown, R. Stearns, M. Munk. Second row: G. Kintner, R. Linsenmayer, R. Miller, D. Schmicking, J. Sherman, G. Wetzel, A. Henderson, S. Fredenburg, J. Sleeman, L. Smith. Bottom row: E. Popper, E. Swarts, C. Severance, S. Naert, R. Sturgeon, G. Peterson, S. Hansen, R. Alexander, T. Flake, T. Engelman, B. Hobson.

Lower picture: *Major Sapora and M/Sgt. Savoie instructing cavalry Basics in detail stripping the M-1 Garrand rifle.*

Though the armored cavalry rides tanks instead of horses they still have many of the characteristic ways of their brothers in arms of yesteryear. Some fifty of them are eagerly looking forward to six weeks at the cavalry's historic Fort Riley this summer and all of them have the traditional cavalry "hell for leather, take a chance" spirit.

TOP PICTURE—R. Wood, D. Beckwith, C. Syjud, Maj. H. Harback, M. Lennon, C. Musson.
LOWER PICTURE: *Civvy clad advance signal corps class waits for the movie to begin.*

The Signal Corps ROTC unit was set up at Michigan State College fall term of 1946. It has as its objective a dual mission; first, to give the students the necessary fundamentals of military ways and means to enable them to be better citizens and to qualify for a reserve commission; secondly, to augment this with a basic knowledge of the principles and employment of signal corps equipment.

In the advanced program considerable time is devoted to such technical subjects as message center and signal center procedures, field wire communication fundamentals, communication security, field radio communication fundamentals, cryptography, and signal corps photography. All

of these subjects are interwoven to develop the idea of team play and demonstrate the place of the signal corps in the military team.

Advance signal corps men will attend summer camp at Fort Riley, Kansas for six weeks. There they will receive actual experience in setting up wire and radio communication sets. Installation of telephone centers and lines will be another part of their training.

Major Herbert Harback is in charge of the signal corps unit. He is assisted by Staff Sergeants Joe Lee and Howard Cramer.

Signal Corps cadet officers: Donald Beckwith, Robert Wood, Carlton Musson.

Signal Corps

Signal corps men break down a cryptographing machine.

"It talks!" Major Harback and student.

Cadet officers Robert Bogart, Robert Coe, and Andrew Roach, with Milton Bostwick (standing), man some supply room weapons.

Tracing its history back to 1775 when Major General Thomas Mifflin was designated as the Quartermaster General for the Continental Armies, the quartermaster ROTC unit at Michigan State College was activated March 16, 1946. Activation orders marked Michigan State's ROTC unit as the first to be reactivated within the Quartermaster corps. State's unit also has the distinction of being one of the largest in the country, and will be the only quartermaster unit to commission second lieutenants in the quartermaster reserve corps this year.

The first two training years of a potential quartermaster officer are spent in elementary courses learning basic subjects. Rifle marksmanship, defense against chemical warfare, scouting and patrolling are taught among other subjects, for the quartermaster corps has engaged the enemy in combat in each war in our country's history.

Quartermaster Corps . . .

Lt. Col. Bostwick checking Basics out on M-1's with Col. Roach supervising.

Captain Solem explains the intricacies of expendable equipment, surveys and statement of charges to his advanced Q. M. students.

TOP PICTURE—Top row: C. Austin, W. Morgan, D. Berg, R. Shave, O. Smock, J. DeLong, A. Laurence, B. Helmer, J. Kinney, B. Mayeda.
Bottom row: M. Bostwick, C. Meythaler, R. Benefiel, K. McClure, K. King, E. Solem, A. Roach, R. Bogart, H. Worthington, R. Coe, R. George.

Lower picture: *"Ready on the left. Ready on the right. Ready on the firing line."*

Entrance into the advanced course is both elective and selective. Here the principles of leadership and personnel managment are stressed for quartermaster officers first and technicians afterward. Quartermaster technical subjects begin with supply procedures of company strength units; deal with post supply problems, and end with procurement and supply procedures of general depots.

The work is not easy, the problems are technical, but the graduated student leaves with a sound knowledge of army supply procedures.

The Quartermaster unit at Michigan State College is supervised by Captain Elroy Solem, QMC, with Master Sergeant Joseph G. Shriver as assistant instructor.

TOP PICTURE—Top row: G. Anderson, D. Palmer, F. Nettere, E. Vernon, D. Bogie, C. Husted, E. Martin, R. Moeckel, R. VanDinkle, R. Lazell. Second row: E. West, C. Jane, H. Fisher, R. Bohannon, C. Doane, W. Thurston, T. Jorgensen, H. Thompson, J. Stewart, F. Blake, F. Cappaert, R. Hoffmaster. Bottom row: F. Brunner, H. Lynch, D. Garfield, E. Blackburn, E. Viall, C. Warden, W. Houk, W. Kalmbach, R. Hefron, P. Brophy.

Lower picture: *Master Sergeant Buel explains the workings of a '45 automatic to a basic class.*

Although the Army Air Forces, as such, is a relatively new branch in the military forces, its development into a major part of the fighting team is attested to by its glorious record in World War II.

An important part of the continued growth and development of the army air forces was its inclusion in the national ROTC program in 1946. This resulted in its establishment in the military curriculum at Michigan State College, selected as one of the outstanding institutions offering military training. That this branch was enthusiastically received is shown by the large number of persons enrolled in the course.

The aim of the air ROTC program is to train junior officers to take their proper places in the army air forces in accordance with its glowing tradition. In fact, the training is so designed that the successful candidate will be commissioned in the air reserve as an accomplished specialist in a particular field. This is vital in a branch of service whose very nature demands that its personnel be specialists of one kind or another.

The senior officer in the air ROTC at Michigan State College is Lieutenant Colonel Clifford Warden. He is assisted by Major Timothy Johnson and Major Horton Stickle, Jr. Rounding out the staff of instructors are First Sergeant Alvin Kronbetter, Master Sergeant Robert Buel, and Master Sergeant Edward Johnson.

Cadet officers: Capt. Stanley Townsend, Lt. Col. Keith Mc Clure, and Maj. Wililam McMullen.

Air Forces...New at M.S.C.

Col. John L. Whitelaw, Andrew Roach, Don Ball, Phillip Werner, and Lytle Thompson stand at attention after the four cadet officers have been awarded medals.

Cadet officers: Standing are John Elmquest, MacVean Sweazey, James Caldwell. Seated are Joe Knight, H. S. Knight, Harold Elliott.

Military Police have been an integral part of armies for hundreds of years. The corps of military police has become so increasingly important within our own army that it has recently been declared a permanent branch of the regular army.

In line with this advancement and the present emphasis placed on the establishment of larger ROTC units at colleges throughout the country, the Provost Marshal General was authorized to set up 14 military police units. This unit at State was one of four of these which were organized in the fall of 1946 and has the distinction of being the largest ROTC unit for the training of future military police officers.

The enrollment in this branch at the beginning of the school year was 38 students in the first year elementary and 55 students in the first year advanced course. The elementary students were prepared for advanced training, and the advanced students were given extensive instruction in many phases of military police duty including traffic control, judo, military law, interrogation, leadership, investigation, and handling of prisoners of war.

Military Police

Col. Campbell maps a traffic routing problem for future M. P. officers.

M. P.s plotting, no doubt, how to arrive at a city before combat troops—to post "Off Limits' signs.

TOP PICTURE—Top row: J. Caldwell, R. Fitzke, J. Elmquest, J. Ladas, J. Knoll, S. Knight, R. Burns, R. Culver, A. Smith, R. Roseman, J. Anderson, H. Elliott. Third row: W. Kurilchyk, E. Wesley, C. Holforty, M. Sweazey, F. Siegel, W. Drake, E. Nill, J. Sadowski, A. Hamann, P. Pinkowski, J. Larsen, J. Rombouts. Second row: R. Scouten, E. Kloetzel, D. Wernette, W. Amiss, J. Taylor, H. Edgerton, S. Hughes, L. Fagan, P. McManama, F. Pettit, W. Tipton, C. Bolek. Bottom row: J. Fridstein, G. Richards, H. Ward, J. Zovack, R. Goralczyk, Lt. Col. Campbell, Maj. LaFarge, P. Rankins, W. Crane, T. Tucker, D. Sampson, W. Blair.

Lower picture: *"Into the air . . . ." with the M.P.s. Captain Joe Knight demonstrates Judo to advanced classmates on an unidentified victim.*

Through the close cooperation of the East Lansing and Michigan State Police the advanced students were given a first hand opportunity to learn modern civil police methods. This was accomplished by inspection of the equipment, laboratories and apparatus of these civilian police agencies. In addition, members of the staff of these organizations were guest instructors.

The Military police unit at State is headed by Lt. Col. William Campbell, CMP, assisted by Major William LaFarge, CMP, and First Sgt. Charles Wylie.

Top row: C. Austin, F. Brunner, W. Acevedo, D. Berg, I. Borton, C. Syjud, G. Bentley, R. Riess, E. Phillips. Third row: P. Rankin, S. Hughes, R. Lazell, A. Skomski, F. Dibble, J. Anderson, H. Thompson, L. Smith, W. Keesaer, C. Musson. Second row: G. Kintner, B. Hobson, W. Packard, B. Mayeda, E. Kloetzel, H. Connor, L. Walker, C. Billings, R. Alderton, W. Ruppel, R. Hammond. Bottom row: C. Severance, S. Hansen, E. Swarts, J. Dyar, A. Henderson, M. Brakonecke, R. Longyear, S. Czecha, J. Howick, J. Stewart, R. Shave.

Officers' Club . . . Student

OFFICERS

Robert Sturgeon ..... *President*
Don Ball ..... *Vice-president*
Robert Alexander ..... *Secretary*
Robert Coe ..... *Treasurer*

Officers' Club was reactivated in the spring term of 1946. Launching into an active career on campus, it renewed the traditional social affairs sponsored by ROTC students. The various branches of the military service are represented in the club; they include the Infantry, the Field and Coast Artilleries, the Cavalry, the Quartermaster Corps, the Military Police, and the Air Corps.

In the past it has served as an organization to unite advanced military students, whose interests run in similar channels, into a tightly-knit group of men. It piloted ROTC social affairs and made each event, whether it be all-college or closed, an outstanding achievement.

The Officers' Club is the official ruling body for the military students, and it carries out the functions that strengthen their unity and cooperation. Working in conjunction with the regular army officers stationed here, the organization occupies an important and unique position in improving relationships between the two groups.

With a membership running as high as 235, Officers' Club is again a permanent group at Michigan State College. With the planned expansion of ROTC courses, already ranking second in the nation, Officers' Club is climbing to unprecedented peaks in curricular and social activities. It is open to all junior or senior military students

Top row: M. Bostwick, K. King, J. Bond, J. Sharman, S. Naert, K. Kraus, W. Blewett, O. Smock, W. Bierwirth. Third row: D. Garfield, W. Burger, R. Rawles, B. Longyear, A. Godfrey, B. Shell, A. Roach, K. McClure, M. Munk, R. Brooks. Second row: R. Thompson, S. Townsend, B. Helmer, R. Benefiel, R. Alexander, J. Miller, T. Engelman, L. Whetter, A. Brown, D. Schmicking. Bottom row: A. Laurence, T. Chaffee, T. Palmer, R. Coe, D. Ball, E. Solem, R. Sturgeon, E. Courtney, T. Flake, R. Mosher, J. Bauterse.

Brass in Society . . .

Pres. Sturgeon, Treas. Coe, Military Ball Chairman Connor and Vice-president Ball smirk over the dance's success—they cleared.

and presents awards to the outstanding student-soldiers of the year. The club holds the elections and installation ceremonies for the honorary coed sponsors.

The Corps Sponsors were elected to finish out the 1947 school year, adding a pleasant touch to parades which had grown all too familiar to advanced ROTC students during their time in service. Last fall nine sponsors, more than ever before, were chosen and presented to the student body at the Coronation Ball.

The Ball was held in the auditorium, a thousand couples attending. It was covered by the Detroit Free Press which gave the event a three-page spread of pictures in its Sunday graphic section. This marked the 25th anniversary of Corps Sponsors.

At least one closed party has been given each term. During the winter formal season, advanced students gathered in the Women's Club for their annual banquet and dance. After three years of absence the Military Ball had returned to its colorful position in the campus' social scene.

R. O. T. C. Coronation Ball

More than a thousand couples witnessed coronation ceremonies fall term which opened this year's traditional ROTC activities. Mary Ann Smith was crowned honorary colonel of the regiment. Eight other coeds were awarded the insignia of the branch they were elected to represent and the commission of honorary lieutenant colonel.

Uniformed members of advanced ROTC escorted the corps sponsors during the ceremonies. Entering through an arch of sabers, they took position before a small honor guard from their respective branches. Escorts presented capes as Colonel Whitelaw, military commandant, pinned on rank and branch insignia. Each sponsor carried a mixed bouquet and received an engraved bracelet as a gift.

Originated in 1920, corps sponsors have always held a coveted position until war discontinued advanced military classes. Because of the two year lapse last fall's coronation marked the twenty-fifth anniversary of the coed group. Originally there were four sponsors, representing the infantry, cavalry, and coast artillery with a regimental colonel. Since that time additional units have been activated.

During winter term sponsors were guests of honor at the formal military ball. Spring term the honorary colonels were present on the reviewing stand for military parades and reviews.

Corps Sponsors and escorts await coronation ceremonies with Phil Spellman and Sue Littlefield leading, followed by Art Godfrey and Peggy Martin, Ted Engelman and Phyllis Bainbridge, W. Blewett and Hon. Colonel Mary Ann Smith, Lyle Austin and Irene Linck, Vernon Acre and Ardis Westman, John Stewart and Rachel Bailey, Don Ball and Mary Elizabeth Hanson, and Tom Chaffee and Doris Baird.

Honorary Cadet Colonel · Mary Anne Smith

Corps Sponsors

Honorary Lt. Col.
ARDIS WESTMAN
Coast Artillery

Honorary Lt. Col.
SUSANNE LITTLEFIELD
Military Police

Honorary Lt. Col.
IRENE LINCK
Quartermaster Corps

Honorary Lt. Col.
PHYLLIS BAINBRIDGE
Cavalry

Corps Sponsors

Honorary Lt. Col.
MARY ELIZABETH HANSON
Signal Corps

Honorary Lt. Col.
RACHEL BAILEY
Air Corps

Honorary Lt. Col.
DORIS BAIRD
Field Artillery

Honorary Lt. Col.
PEGGY MARTIN
Infantry

THE *State* STORY

and the

Sports . . . Football, Basketball, Track

BEN VAN ALSTYNE
Head Basketball Coach

JAKE DAHLGREN
Tennis Coach

FENDLEY COLLINS
Wrestling Coach

KARL SCHLADEMAN
Track Coach

CHARLES McCAFFREE
Swimming Coach

State's Athletic

Athletic Director Ralph Young, who has seen great Spartan athletes come and go the past 27 years, looks into the future when Michigan State teams will rank along with the nation's best.

LOU ZARZA
Boxing Coach

CHARLES SCHMITTER
Fencing Coach

JOHN KOBS
Head Baseball Coach

LAUREN P. BROWN
Cross Country Coach

Staff of '47

As in other campus activities, the men have taken over. This was true as evidenced by the all male cheerleading squad. Acting captain Rollie Young, Bob Smith and "little Dick" Beals, cheerleaders of the previous year formed the nucleus of the squad. Out in front of the crowd at bonfires and snake dances as well as at all football and basketball games, the cheerleaders led Spartan spirit in victory and defeat. Jake Daubert of the Phys. Ed. department was adviser to the group.

STANDING: *Frank Aldrich, Bill Harris, Ron Shotwell, Jack Bates, Jerry Lang.* KNEELING: *Roland Young, Dick Beals, Bob Smith.*

Under the guidance of President Keith Steffee, the Michigan State Varsity Club has undertaken to regain its pre-war position as an active and powerful campus honorary. The organization barely survived the war years, since almost all Spartan athletes left school to enter the service. However, this year has seen their return in large numbers, and once more the Varsity Club is ready to carry on its activities assured of a full membership.

Originally founded on this campus in 1914, the club declared as its objectives "to promote a high standard of athletics and to create a spirit of fellowship among varsity athletes". To be eligible for membership in the Varsity Club a student must be a junior classman in good scholastic standing, and he must have either won a varsity letter or have performed a service for the betterment of athletics at Michigan State. Fifty-one Spartans now wear the Varsity Club pin.

The practice of selling freshman pots had to be discontinued this year due to their high cost. The club has, however, assumed the job of ushering at home athletic contests and has cooperated in several all-college drives. Thus the foundation of a new Varsity Club has been well laid.

To next year's members, headed by Eugene "Bucky" Walsh, falls the task of completing the Club's revival. To reach this goal, plans have already been made to strengthen the organization by revising its constitution. Once this has been done, the Club can turn its attention to the problem of maintaining former campus traditions. Sponsorship of the Varsity Ball will also be high on the agenda. Formerly one of the big dances of the year, the Varsity Ball has been discontinued, but with the ever increasing enrollment, the stage is once more set for the revival of this colorful event.

Perhaps the Varsity Club's major contribution to our campus is to instill into its members the desire to typify the best in Spartan athletics, service to their school, and a reputation for fairness and clean play both on and off the playing field.

Varsity Club...Good Sportsmen

Varsity club officers elect for 1947-48 are Russ Gilpin, Treasurer, Bucky Walsh, President, Marty Hansen, Vice-president, and Don Arnson, Secretary.

Top row: N. Gregory, H. Hughes, M. Hansen, A. Peppler, R. Lamssies, J. Dowell, W. Cooley. Third row: H. Hoover, F. Stone, S. Cessna, L. Whetter, E. Walsh, J. Fraser, C. Kowalk, E. Stark, H. Cooley. Second row: P. Limber, D. Pjesky, J. Warner, R. Gilpin, D. Arnson, M. Maskill, F. Cappaert, O. White, A. Lagrou, R. Godfrey. Bottom row: S. Yeiter, W. Scott, W. Mack, J. Dodge, R. Beckord, G. Hatfield, K. Steffee, W. Page, J. Nelson, P. Fornari, D. Jones, J. Milne.

both on and off the field

Varsity Club Officers, Secretary Bill Page, President Keith Steffee, Vice-President Glen Hatfield, and Treasurer Ray Beckord, with the aid of a smile from Frim, close the books for 1946 and '47.

OFFICERS

Keith Steffee	*President*
Glen Hatfield	*Vice-president*
Bill Page	*Secretary*
Ray Beckord	*Treasurer*

Spartan Gridmen Had .500 Year

Charley Bachman, who resigned at the completion of the 1946 schedule after 13 seasons of leading Michigan State, grips the arm of his star scat back, George Guerre, while they watch action of the Wayne University contest.

MICHIGAN STATE'S FIVE WON–FIVE LOST football record tells the story better than words, of the up and down fortunes of the Green and White gridiron picture for the year of 1946.

Under the tutelage of veteran Coach Charley Bachman, Michigan State's sixty-first grid season ran the gamut of emotions from ecstasy to the darkest of despair for MSC rooters.

It was a campaign which gradually filled with grumbles and rumors of discontent finally erupted with volcanic proportions around the head coach himself. When the smoke had cleared shortly after the final game, amiable Charley Bachman stood at a banquet table still flashing his friendly grin, and tendered his resignation.

Bach's 13 years as guide of Spartan football destinies was over as colorfully as it had begun when Charley came to the college by the winding Cedar and built football teams that defeated the University of Michigan four consecutive years, 1934 to 1937.

Charles W. Bachman was as graceful in defeat as he was in accepting victory. His true friends will never forget those winning years.

Co-captains of the 1946 grid squad, Ken Balge and Bob McCurry, check some football trophies of years gone by in the fieldhouse lobby.

TOP ROW: Art Heigelson, manager, Al Kawal, line coach, Charley Bachman, head coach, John Pingel, bacfield coach, Jack Heppinstall, trainer, Lou Zarza, end coach. THIRD ROW: Barney Roskopp, Rex Parsell, Bill Baldwin, Horace Smith, Jim Blenkhorn, Pete Fusi, Gene Glick, Don LeClair, Russ Reader, John Wheeler. SECOND ROW: Carl Cappaert, John Harris, Steve Sieradzki, Bill Spiegel, Ed Sobczak, Jim Zito, Bob Fischer, Tony Waldron, Bob Otting. BOTTOM ROW: George Guerre, Al Conner, Warren Huey, Lynn Chandnois, John Pletz, Ken Balge, Bob McCurry, Russ Gilpin, Ed Bagdon, Mark Blackman, Don Arnson.

A determined Wayne University gridder leaps Quarterback Carl Cappaert (20), for a shot at high stepping Halfback George Guerre as State opened its 1946 card, dropping the Tartars, 42-0.

Under summer skies and temperature to match, 21,000 fans saw Michigan State trounce Wayne university, 42-0 in the season's first game late in September. Halfback Russ Reader was hotter than the 80-odd degree heat and led the Spartans' six touchdown avalanche with a sensational 98-yard touchdown run with the second half kick-off.

The following Saturday Boston College's freshman quarterback, Don Panciera, began to darken the football horizon for MSC. Panciera operating the B.C. "T"-formation behind a 225-pound line put on a near flawless passing show as the Easterners outscored State 34-20 in a dizzy touchdown battle. Reader and Bill Spiegel scored two of Michigan State's three markers on runs of 37 and 59 yards respectively.

Allyn McKeen and his Mississippi State Maroons were the next visitors to Macklin Field. McKeen's charges stuck

Russ Reader shakes loose on a long jaunt against Boston College, that was one of the wildest scoring affairs seen at Macklin Stadium all year. The high-flying Eagles won, 34-20. Other Spartans in the picture are from left to right Pete Fusi (51), Bill Spiegel (11), Carl Cappaert (20), John Wheeler (78). B C players are Tony Cannava (24), Ernest Stauter (63), Joe Bowding (32), and Art Donovan (53).

Mississippi State's Billy Howard (87) and Bill Garrett (76) sift through Spartan blockers, Frank Waters (31) and Carl Cappaert (20) in hot pursuit of ball carrier Russ Reader (46). The Southern visitors went home with a 6-0 win.

to straight power football on a field made soggy by a steady day-long drizzle and punched out a 6-0 victory over State.

George "Dynamite" Guerre caught fire in the hills of Pennsylvania on October 19 and put on a hipper-dipper touchdown act in the second half of the Penn State game that had even the Nittany Lion homefolk cheering wildly when the little fellow left the field at game's end with MSC on the long end of a 19-16 victory.

Successive losses to Cincinnati, 18-7 on Macklin Field, and 39-14 to Kentucky in Lexington after the Penn State victory, started the grumblings among MSC followers that lasted for the rest of the year.

This pair of defeats was no conditioner as the team prepared for the traditional battle with Michigan's superb Wolverines. Thus it was on November 9 one of the largest crowds in the Mid-West during the 1946 season,

Lynn Chandnois (14), MSC right halfback, got away for 25 yards against Cincinnati University before being grounded by Bill Freese (11), who slipped past Steve Sieradzki (36) at lower left, while George Guerre (45) starts after Jack Langenbeck (38) at right. Spartan center, Bob McCurry (5), is in background. Cinci took this one, 18-7.

Hard-going defensive play by the University of Kentucky such as the play shown above when a Colonel made a diving tackle at Spartan Lynn Chandnois, helped give the KU eleven a 39-14 decision in Lexington.

nearly 78,000, watched Fritz Crisler's grid machine apply a crushing 55-7 defeat to the Spartans.

State escaped a whitewashing when Horace Smith passed to fullback Frank Waters in the third period on a 72 yard touchdown play.

Back in Macklin for homecoming day, 21,000 watched as Michigan State threw a reworked, and what proved to be an air-tight line against Marquette's vaunted passing attack.

The Green and White looked like a new team as it exploded for three touchdowns in the second half to hand the Hilltoppers a 20-0 setback. Guerre once again started the fireworks with a 58-yard T.D. gallop and Lynn Chandnois and Waters followed suit with scoring contributions.

Maryland's Terrapins were the next to fall as Chandnois and Guerre, aided and abetted by freshman fullback,

One of the few times Michigan State looked good in the 55-7 shellacking Michigan handed out when Halfback Tony Waldron sweeps end for a 20 yard advance. Frank Waters (31), Ken Balge (80), and Russ Gilpin 26 are Waldron's team mates and the Michigan men include Dan Dworsky (39), Bob Verneir (25), Kurt Kampe (53) and George Kraeger (64).

That little package of dynamite, George Guerre, takes off around Marquette University's left end as his fellow Spartans tie up the Hilltopper linemen. Cliff Kero, visitor halfback, comes up from the secondary. State took this one, 20-0.

Jim Blenkhorn scored early and often and just enough to topple Clark Shaughnessy's crew, 26-14.

Needing a third consecutive victory in the final game of the season against Washington State to gain a .500 won-lost record the Spartans tangled with the rugged Cougars on the Saturday following Thanksgiving.

Guerre and Chandnois proved once again they were a great touchdown duet. A fighting 35-yard run down the east sidelines by Chandnois with less than five minutes remaining, brought M.S.C. a 26-20 victory and made the fans forget the chill in the air.

A nice hole is opened for Lynn Chandnois in Maryland University tilt in which Spartans came out on top, 26-14. Blocking Terrapin end, Pat McCarthy (20) are Frank Waters and an unidentified Spartan. Doing likewise to another visitor are Don LeClair (66) and Bob Fischer (21).

Scat back Bobbie Neller (44) dips down as he breaks into Michigan junior varsity secondary in Spartan-Wolverine contest in Ann Arbor. The "M" juniors won 20-0. Other Spartan player is End Gus Ploch (48).

Junior Varsity Finished with 5 Wins

IN THE FIRST SEASON OF Junior Varsity football Coach John Kobs saw the future Spartan stars post a successful season of five wins and four losses.

High point of the year was the JV's 21-13 triumph over Notre Dame's junior club on Macklin field. Other victories came at the expense of Wayne university juniors, and Percy Jones.

In the Irish win Fullback Bob Krestel ran wild, gaining 100 yards, scoring one touchdown and setting up another.

Others who stood out during the year were Bobbie Neller, Lynn Conway, John Gilman and Corny Carrigan, all of whom Coach Kobs claims will develop into Michigan State stars.

Top row: Uribe, Mosher, Dahlgren, Kobs, Kircher, Pogor, Hohloch. Fourth row: Kolach, Schaibly, Rescorla, Maldegen. Tinkle, Czecha, Hemphill, Neller, Staiger. Third row: Webber, Poloncak, Leech, Malaga, Stroia, Weir, Tarazewich, Corbit, Abrams. Second row: Sloan, Harrington, Fraker, Klupper, Smith, Somalski, Hepler, Puckett, Bogart, Cavitt. Bottom row: Sherrod, Adams, Huston, Pearson, Vogler, Jones, Durant, Westby, Ploch, Bessy.

DURING HIS NEARLY 30 years of service as Michigan State's team trainer, Jack Heppinstall, has been photographed dozens of times massaging some outstanding Spartan athlete. This year our lensman snapped Jack as he went about another of his daily jobs that takes place in the spacious Jenison fieldhouse training room—shaving.

They Take Care of Muscles, Uniforms

LOOKING OVER THE NEW green and white uniforms that the Spartan football team will don in the future gridiron contests are Trainer Gale Robinson, former Spartan track star, keeper of the equipment room Dick Conn, and Head Trainer Heppinstall.

Top row: Robert Robbins, Dave Lumsden, Fred Stone, Coach Ben VanAlstyne, Jack Wulf, Trainer Jack Heppinstall, Jack Cawood, Matt Mazza. Bottom row: Lynn Chandnois, Pat Peppler, Ollie White, Robin Roberts, Bob Geahan, Don Waldron, Hugh Dawson.

State's Ollie White pops a one-hander toward the hoop in Notre Dame tilt as George Ratterman attempts to block the shot. Irishmen George Conner and Francis Curran watch at right.

THERE WERE UPS AND DOWNS during the whirl-wind basketball season of 1946-'47 for Ben VanAlstyne and his Michigan State cagers. The Spartans were able to post 11 wins during their rugged 21 game schedule, one that Van contends was the toughest ever attempted during his 21 years of coaching.

Ozzie Cowles' pesky University of Michigan quintet both opened and closed State's card with Wolverine victories. In Ann Arbor the Spartans showed little, falling 51-29, and in the season's finale, State looked much better, but still lost, this time 59-47.

Against other inter-state competition the M.S.C. crew fared much better. It dumped the University of Detroit twice, 52-44 on the Titans' home floor, and then 55-48 in Jenison fieldhouse.

State also made a clean sweep of its pair of contests with

Cagers Had Up and Down Season in 1947

Wayne University. State first met the Tartars on the newly laid State Fairgrounds Coliseum court and won, 52-25, as the Wayne hoopsters were able to net only two field goals the entire first half. At home the Spartans again took Wayne, posting a 49-36 win.

Marquette University was another M.S.C. opponent that had the misfortune of catching the Spartans when they were "on", falling twice, 53-51 here, and then 56-55 in the Hill-topper gym.

The Vanmen had some other "hot" nights when they could practically do no wrong. One of these was against a fast-breaking Boston College team. The Bean Towners were left with spinning heads after being outrun by State, 70-49.

Ollie White was captain of the 1946 quintet and Robin Roberts piloted the 1947 crew. They're pictured with their coach Ben VanAlstyne.

Up in the air for a jump ball are M.S.C.'s Tony Waldron (15) and Marquette's Ken Wiesner (10) in a contest that the Spartans won 53-51. At left is Fred Stone, Marquette's Ed Sadowski and Robin Roberts. Lone Spartan on right is Bob Geahan.

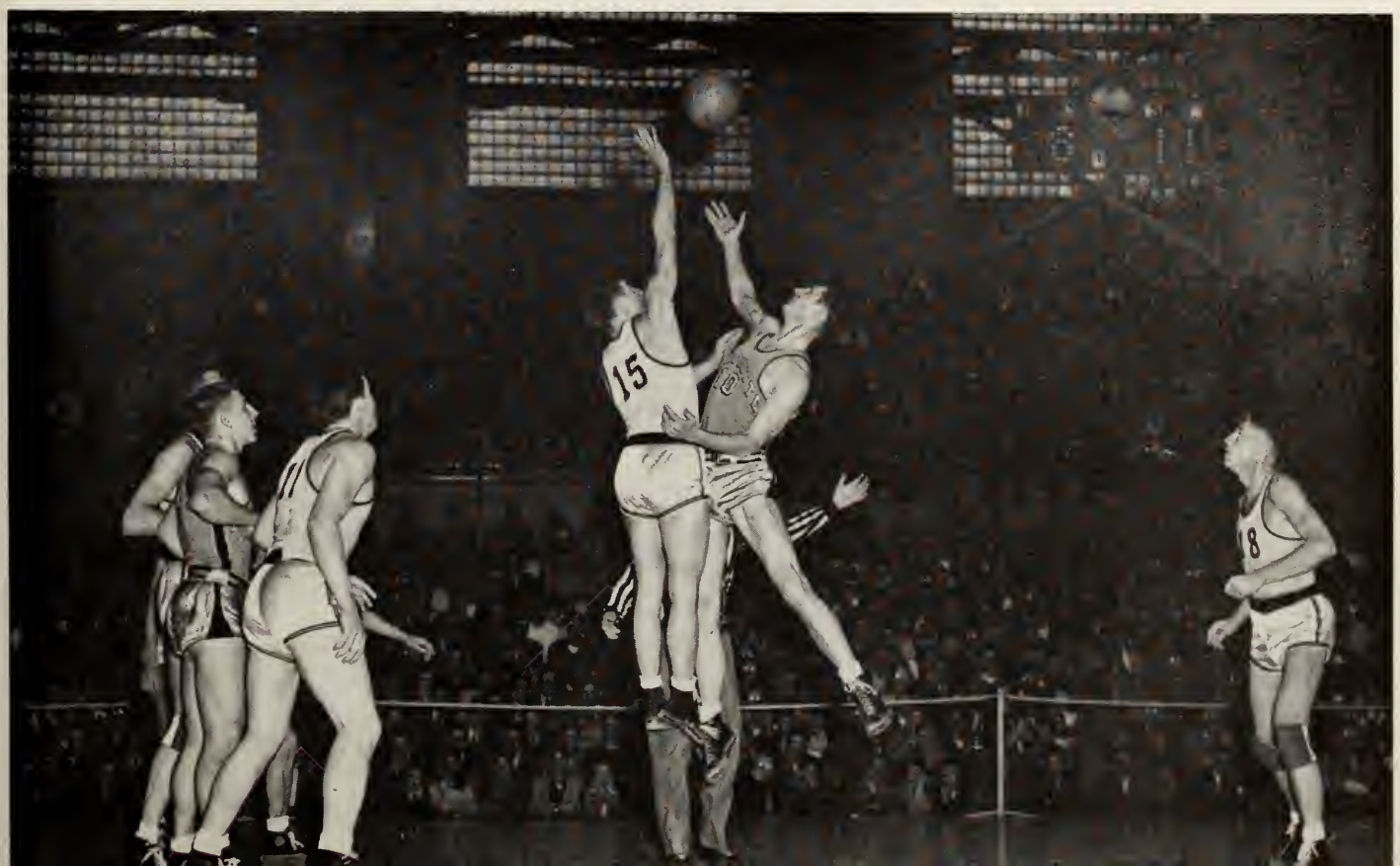

Geahan tries a push shot from the center of the floor in Wisconsin contest. Wulf, White, and Waldron stand by.

Robert's Passing, Geahan's Scoring Were

Michigan's center sinks a one-handed hook shot as Spartans bow to Wolverines.

Lumsden and Geahan block Georgia Tech try for a field goal.

Other pleasant evenings for the Spartans and their followers came when Stanford University fell, 57-45, and the University of Virginia suffered a similar fate, 51-46.

Remaining defeats handed the Vanmen included twin losses to Notre Dame, 70-54 and 73-59; Minnesota, 73-59; Wisconsin, 58-48; DePaul, 52-48; Kentucky, 83-36; Ohio State, 54-46; and Arizona, 45-43.

The local meeting of State and Notre Dame drew a crowd of 11,187 to establish an all-time attendance record for Michigan State's Jenison fieldhouse. A near-miss on another record, this one on the firing line, saw Bob Geahan get 24 points against the University of Detroit, two shy of the all-time scoring mark set by Sam Fortino in 1946.

Geahan led the season scoring parade by popping in 87 baskets and 61 free tosses for a point total of 235. He played with the University of Michigan in 1945 where he also paced his team in basket-getting. Robin Roberts followed with 188.

Playing their last ball in Green and White garb were Ollie White and Fred Stone, both pre-war stars, who returned here after military service to help spark M.S.C. in its cage wars.

Features of Spartan Hoop Contests

State's Cawood and Roberts scramble under basket in U. of D. game.

Geahan flips back-hand to no avail as Wolverines trounced Spartans.

Basketball

Waldron takes rebound as Wulf and White close in.

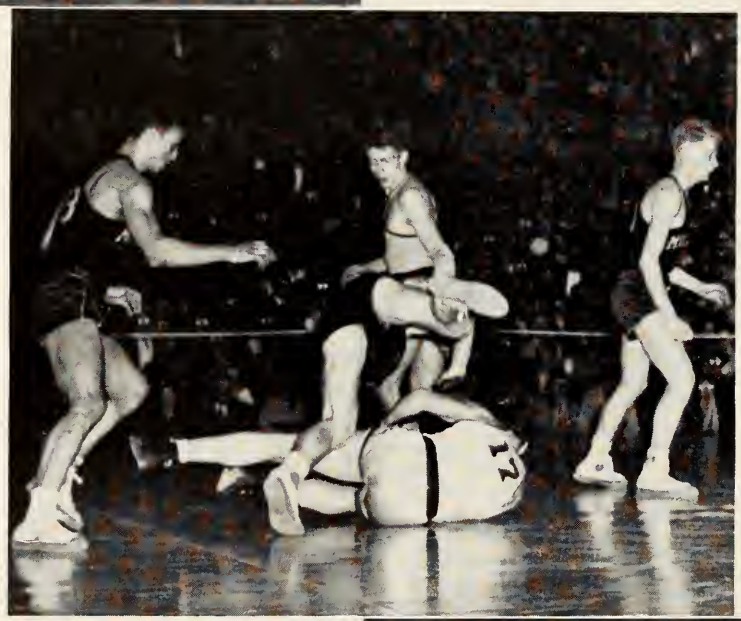

Robin Roberts spills Wolverine player as Geahan looks on.

Wulf and ex-Spartan, Sam Fortino, U. of D., have reunion on Jenison court.

INDIVIDUAL SCORING 1946-'47

	FG	FT	TP
*Bob Geahan, f.	87	61	235
*Robin Roberts, f.	81	26	188
*Ollie White, g.	66	44	176
*Jack Cawood, c.	43	29	115
*Don Waldron, g.	45	17	107
*Robert Robbins, f.	20	5	45
*Dave Lumsden, c.	16	14	46
*Jack Wulf, c.	15	8	38
*Pat Peppler, g.	13	11	37
*Fred Stone, c.	13	4	30
*Hugh Dawson, f.	7	7	21
*Matt Mazza, c.	5	6	16
*Lynn Chandnois, f.	4	2	10
Bob Stevens, f.	4	1	9
Bob Carpenter, f.	1	0	2
Clay Kowalk, g.	1	2	4
John Granack, f.	1	0	2
	422	237	1,081

*Denotes Letterman

JV's Took 13 Straight

POSTING 13 STRAIGHT WINS after losing their season opener, Michigan State's junior cagemen boasted a 70-point-per-game average and labeled themselves fine prospects for future varsity play.

The year's final win was the best of all for Coach Al Kircher and his charges, a 67-45 decision over the University of Michigan's JV's. In that contest Bob Carpenter tossed in 22 points to rank himself the club's leading scorer for the season with 113.

Ranking closely behind Carpenter was Bob Stevens, who also saw some varsity action. Stevens had a 108 total for the 14 junior contests. Other standouts were Fred Jackson, rebounding center, and Clay Kowalk, a pre-war player whose court experience did much to hold the team together.

Forward Johnnie Granack grabs a rebound in Michigan game. Spartan juniors won, 67-45, to make it 13 straight for the year.

Top row: Coach Al Kircher, Trainer Jack Heppinstall. Second row: Bill Zagelmeier, Joe Krakora, Bill Bosse, Bob Fraser, Bill Jackson, Joe Barta. Bottom row: Ray Uribe, Rex Carrow, Bob Stevens, Clay Kowalk, Bob Carpenter, John Granack, Gene Glick.

Top row: Trainer Jack Heppinstall, Manager Don Arnson, Dick Massuch, Nick Gregory, Bill Page, Assistant Coach Al Kircher, Head Coach John Kobs. Second row: Pat Peppler George Rutenbar, Bucky Walsh, Robin Roberts, Harry Hughes, Bob Groves, Ed Sobczak. Bottom row: Dick Mineweaser, Pete Fornari, Joe Skrocki, Ben Hudenko, Floyd Guest, Jack Breslin, Marty Hansen, Keith Steffee.

'46 Diamond Crew was Best in M. S. C. History

Robin Roberts and his father are shown after Robbie worked in both ends of the double-header against Ohio State. Roberts went the distance in the first game, winning 4-3. Keith Steffee started the night and was relieved by Roberts who finished the game.

PILING UP 21 VICTORIES in their 26 contests the 1946 Michigan State varsity baseball Spartans finished with the best season in the school's history. Coach John Kobs was supplied with a raft of material, which he moulded into one of the most powerful collegiate clubs in the nation last spring.

There was excellent pitching, heavy hitting and sparkling defensive play throughout the entire season. Only the Wolverines from Michigan, traditional bitter Spartan rivals, were able to knock off State both times the two tangled in '46.

The Spartans' annual spring vacation Southern training tour, a wartime casualty, was reinstated for the first time since 1942 and Kobs saw his club sweep through the nine game Dixie card undefeated. State drubbed Duke, Georgia, North and South Carolina, North Carolina State and Fort Jackson, all rated high in collegiate circles.

While below the Mason-Dixon line Kobs found he had a fine pitching staff along with a well balanced hitting attack. On the training jaunt veteran moundsmen Joe Skrocki pitched three wins, Keith Steffee and Bill Page, two each, and Darrell Couey and Jack Stallings, took one apiece.

Later to join the hill crew was basketball wizard, Robin Roberts. Due to the cage season, Roberts didn't don a baseball suit until the Spartans had returned to East Lansing for their regular season.

His fast ball and sharp curve proved their value to the State nine with Robin accounting for four wins, including a no-hitter against Great Lakes, while suffering a pair of defeats. His earned run average of 1.72 for the year was the best of the staff.

Opening the home schedule on Old College Field, State clubbed the University of Wisconsin, later to become champion of the Western Conference, in a two-game series, 11-3 and 12-2, with Spartan sluggers smashing out 30 hits in the pair of contests.

This clean sweep gave State 11 straight wins, but it was here the Kobsmen fell into their lone slump of the season. During the week following the Badger series the Spartans dropped a trio of contests to Michigan, Wayne and Western Michigan.

Four days after the Western loss dependable Bill Page took the mound at Michigan Normal and set down the Hurons, 10-3, in a game played during a steady downpour. Three Spartan home runs, one by Outfielder Ed Sobczak with the bases loaded, powered State as it snapped the brief losing streak.

Catcher Pete Fornari grinds into third base in first game of Ohio State double-header as Robin Roberts pulls into second.

Ben Hudenko, Spartan field leader, Bliss Bowman, left handed pitcher for Michigan and its captain, "M" Coach Ray Fisher, and Coach John Kobs, pose for pic before their clubs clashed on Wolverines' Ferry field. Michigan won, 4-2.

A few shout instructions to Michigan Normal and Spartan players, others just watch.

Waiting for the cry, "Play Ball", in MSC dugout are Assistant Coach Al Kircher, Manager Don Arnson, Floyd Guest, Coach John Kobs, Pat Peppler, Ed Sobczak, Marty Hansen, Dick Massuch, George Rutenbar, Bob Phillips, Harry Hughes and Don Teeple.

Dick Mineweaser crashes out a long fly to center field in Spartan win over Michigan Normal.

Breslin's .338 Batting Average was Best

However, the Spartans had to taste defeat once more before they really hit their stride. Notre Dame took a ten-inning affair in East Lansing, 5-4, but after that one the Kobsmen were off, winning nine of their 10 remaining contests.

The University of Detroit proved tough on its home diamond, holding off until the eleventh inning before Pat Peppler's hit drove in team mates, Jack Breslin and Marty Hansen, to give State a well-earned 3-1 victory.

Roberts then set down Wayne's Tartars with five hits as he hurled the Spartans to sweet revenge, 3-0. U. of D. visited Old College Field next and the Titans suffered a 7-2 beating in a rain-abbreviated, six-inning contest with Steffee going all the way on the mound for State. Roberts followed with his no-hit, no-run, 7-0, win over the Sailors.

Then came the biggest collegiate baseball afternoon in Robin's career. With his dad watching Roberts set down Ohio State in both ends of a double-header. He worked the entire first game, winning 4-3, and then relieved Steffee in the nightcap to muffle a Buckeye rally in the sixth and gave Keith a 7-3 win.

With lots of hitting support from Peppler and Dick Mineweaser, both who got a pair of bingoes, Steffee had no trouble in handing Western an 8-0 lacing to gain revenge for the lose suffered by State earlier in the year.

Big Earl Block, mainstay of the Michigan pitching staff, turned back State for the second time in 1946, limiting the Spartans to two hits for a 2-0 Wolverine win. Over 5,000 spectators, the greatest number ever to witness an M.S.C. ball game, saw Block hold complete sway. His mound opponent, Roberts, hurled brilliantly, allowing only four hits.

The season closed with the Spartans taking the measure of the Bluejackets from Great Lakes, 6-3, with Steffee, after relieving the veteran Skrocki in the fifth inning, nabbing his 12th victory in two years of college hurling.

Steffee and Page topped the club's mound section with Keith winning seven and losing only one, while Bill won four games and suffered no setbacks. Steffee's earned run record was 1.85. Skrocki pitched the greatest number of innings, 65, while compiling a record of 4 and 2.

In the hitting department first baseman Jack Breslin, also a great fullback on Spartan football teams, won the batting crown, fashioning a fat .338 average on 26 hits in 77 times at bat.

Bucky Walsh, catcher from Buffalo, N. Y., and a combat infantryman during the war, took runner-up honors in the willow race with a .309 count. Capt. Ben Hudenko, another backstop, was the only other Spartan that finished in the coveted .300 bracket, being one percentage point behind Bucky.

State backstop, Bucky Walsh, and first baseman Jack Breslin look toward right field as an Ohio State runner crosses the plate.

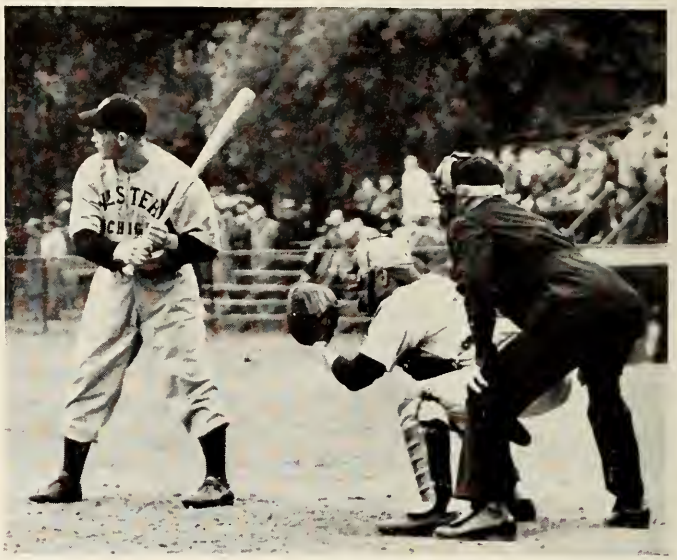

Walsh behind the bat as Western Michigan's Ed Rossi waits for Keith Steffee to deliver.

Post season honors were heaped upon Marty Hansen, star shortstop, and Coach Kobs. Hansen was named a member of the West team which played in the first College All-Star baseball contest and Kob was chosen to help coach the club. Marty was also named to captain the 1947 club by his team mates.

Seniors who closed their careers at State in 1946 were Hudenko, right fielder Floyd Guest, Breslin and Skrocki.

Second Baseman Bob Groves pastes a triple against Wisconsin. State whipped the Badgers twice, 11-7 and 12-8. Wisconsin managed to fair better in Big Nine competition, winning the Conference flag.

Baseball . . . First of Junior Varsity Teams

MICHIGAN STATE SAW the first of its junior varsity athletic teams when the Spartan JV baseball squad of 1946 met 10 opponents and defeated eight of them. The club was coached by Edward "Doc" Manion, one-time varsity catcher.

The JV's won twin victories from Muskegon Junior College, Central Michigan, Selfridge Field and Motor Wheel, while losing to Jackson prison and the Western Michigan juniors.

Leading the JV hit parade was third baseman Carl Moss, who posted a .351 average for the season, while in the twirling department pitcher Zeke Vogt was tops, winning five out of six mound starts.

Top row: Ken Clark, Ed Zhuial, Carl Moss, Clark Broadwell, Jim Baun, Zeke Vogt, Doc Manion, coach. Second row: John Elmquest, Tom Riordan, Don LaVette, Bob Baumbrucker, Jim Gubachy, John Davis, Bob Rowland, Dick Yata. Bottom row: John Marakas, Harold Monske, Grant Maudlin, Mat Mazza, Dean Williams, Elmer Lint, Andy Pizzuti, Norm Schmitzer.

Top row: Osborn, Sorenson, Coach Dittrich, Coach Schlademan, Cappaert, Manager John Warner. Third row: Thaden, Tanner, Wetter, Mayhew, Zobel, Lagrou, Schepers. Second row: Trainer Heppinstall, Gibbard, Kalmbach, Niemeyer, Barbas, Maskill, Jones, Reader, Coach Brown. Bottom row: Vosburg, Fraser, Mack, Beckord, Finkbeiner, Wonch, Barbour, Drynan.

They Ran, They Ran, For Green and White

COACH KARL SCHLADEMAN, Michigan State college track mentor, looked over a squad of 165 candidates at the beginning of winter term, 1946, and saw, although he didn't realize it then, the makings for the greatest squad here at State.

The Spartans had a successful outdoor season in 1946, scoring smashing victories over Penn State, Marquette and Notre Dame while losing only to Ohio State, 74-55. In addition, State dominated the 37th Drake Relays, annexed fourth place in a field of 33 schools in the IC-4A and tied with Wisconsin for second place in the Central Collegiate outdoor championships behind powerful Illinois.

Many of the men who figured prominently in the scoring on that 1946 outfit returned to school last winter. Among these were sprinter Bob Schepers, pole vaulters Bob Carr and Bob Vosburg, high jumpers Jim Milne and Ray Beckord, 1947 captain Jim Fraser, hurdler Hal Mayhew and middle-distance ace Walt Mack.

Ohio State was the victim in the first indoor dual meet, being edged out 66 7/12–65 5/12 on January 25, as Jack Dianetti, highly touted freshman distance runner, anchored the mile relay foursome to a decisive first place in the final event.

Another freshman, Fred Johnson, came into the spotlight at the same time with a triple victory, sweeping first place in the broad jump, low hurdles and 75 yard dash.

One week later Johnson pulled his triple honors stunt again as Michigan State took four firsts in the Michigan AAU meet at Ann Arbor. Mayhew copped the high hurdle race.

Saturday, February 8, saw the Michigan State Relays

return to and surpass its pre-war size and importance. From 30 colleges and universities came nearly 500 of the nation's track greats.

Schlademan's men piled up two firsts, six thirds and a fourth place. Dianetti and Johnson provided the punch again. The little 148 pound distance runner anchored the distance medley quartet to first, while Johnson won the broad jump and placed third in the 75 yard dash and low hurdles.

Johnson's winning broad jump effort of 24 feet, 6 5/8 inches established a new meet, varsity, fieldhouse and freshman record.

First and only loss of the season for the high-flying Spartans came at the hands of Michigan, 60 1/15–53 14/15 in Ann Arbor, February 15. Schepers scored his first victory of the season with laurels in the 60 yard dash. Milne cracked the Yost fieldhouse high jump mark with a leap of 6 feet, 4¼ inches.

Wayne and Marquette came here for a triangular meet February 24 and were slaughtered as Michigan State rolled

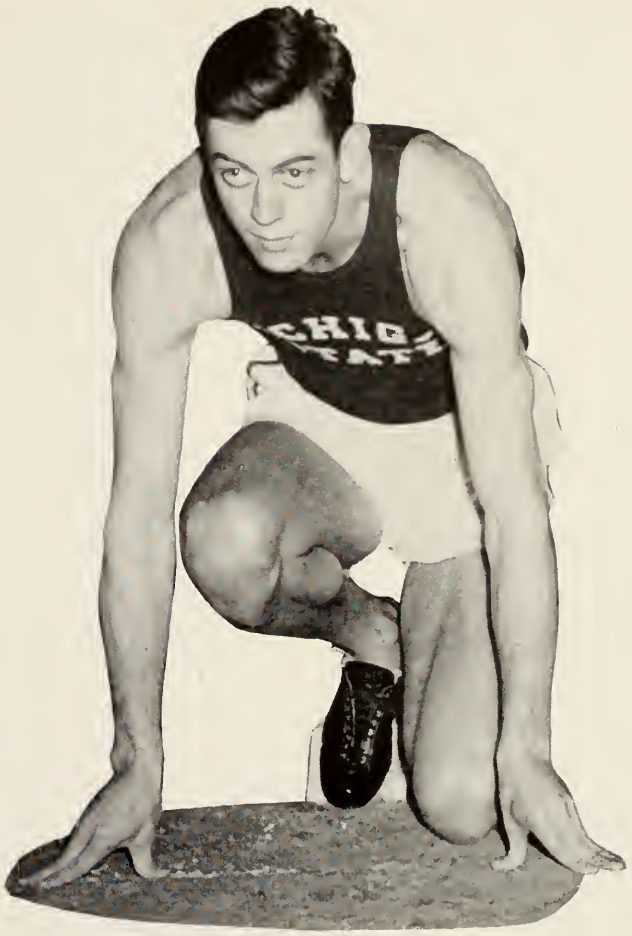

Veteran middle distance man, Jim Fraser, waits in the blocks.

Al Lagrou passes the baton to Jim Fraser, Spartan anchor man, who led the field to give State a relay victory in the Drake Relays. Other Spartans on the winning crew were Walt Mack and Jim Gibbard.

Walt Mack just before he broke the tape in Drake affair's one mile relay. Mack was a returned veteran of the marines.

up a record 106 points to 24 for the Hilltoppers and 22 for the Tartars. Johnson equalled his broad jump record.

Dianetti returned to the limelight with first places in the mile and half mile as the Spartans whipped Notre Dame 61 2/3—52 1/3 in South Bend March 1.

Climaxing the season, Michigan State rolled up 54 points to win its first Central Collegiate indoor title in 13 years. Dianetti won the half mile and the 440 to account for two of State's three firsts. Vosburg and Fred Bowerman tied for first in the pole vault with Roy Potochnik of Marquette.

Another war ace, Ted Wonch, who returned from naval air service, to regain his spot as number one Spartan pole vaulter.

Track coach Karl Schlademan with war veterans who returned to help out State in the 1946 outdoor season include: Mel Buschman, Jim Fraser, Walt Mack, Schlademan, Bob Carrier, Bill Barbour, Jack Dodge and Bill Maskill.

Ex-GIs Came Back and Set Records

Weightmen, Bruce Drynan at left and Leonard Naab at right, both set records during their collegiate careers. Drynan set a discus mark of 145 feet 10 inches in 1946 and Naab pitched the javelin 202 feet during the '46 season for all-time Spartan marks.

George Hoogerhyde, Chuck Davey, Gale Mikles.

Spartan Winners of National Championships

THREE SPARTAN ATHLETES, Boxer Chuck Davey, Swimmer George Hoogerhyde, and Wrestler Gale Mikles, all won National Collegiate Athletic Association championships during the 1947 season.

Davey is a repeater, having won the NCAA title in 1943. That year he was in the class of the 127 pounders and last winter he fought to the top in the 135 pound bracket.

Distance man Hoogerhyde shattered the freshman intercollegiate 1,500 meter mark, when he did 19:44.2 at the NCAA affair held in the University of Washington's pool.

Mikles, winner of the coveted Walter Jacob trophy, awarded annually to the most outstanding Spartan grappler, took the 155 pound title by beating an old rival from the University of Michigan, Bill Courtright.

Swimmers Won 8 out of 10 Meets

CHARLES McCAFFREE'S 1947 SWIMMING team was one of the best tank crews he ever turned out and one of the strongest collegiate squads in the nation, winning eight of 10 dual meets, the Central Collegiate Conference championship and placing fourth in the NCAA finals.

State's three breast-stroking brothers, Dave, Paul and Jack Seibold.

State opened the season at home with an easy victory over Cincinnati, but then dropped a close meet to Michigan, 39-45, at Ann Arbor.

The well-balanced Spartans then rolled to one-sided victories over Purdue, Indiana, Illinois, Wisconsin, Wayne and Iowa State, as stars Dave Seibold. breaststroker, and George Hoogerhyde, Abel Gilbert, and Jim Duke, freestylers, grabbed a big share of the Spartan points.

M.S.C. fell to Ohio State's national championship crew, 47-37, in the final dual meet, but came roaring back to dominate every event in the CCC affair.

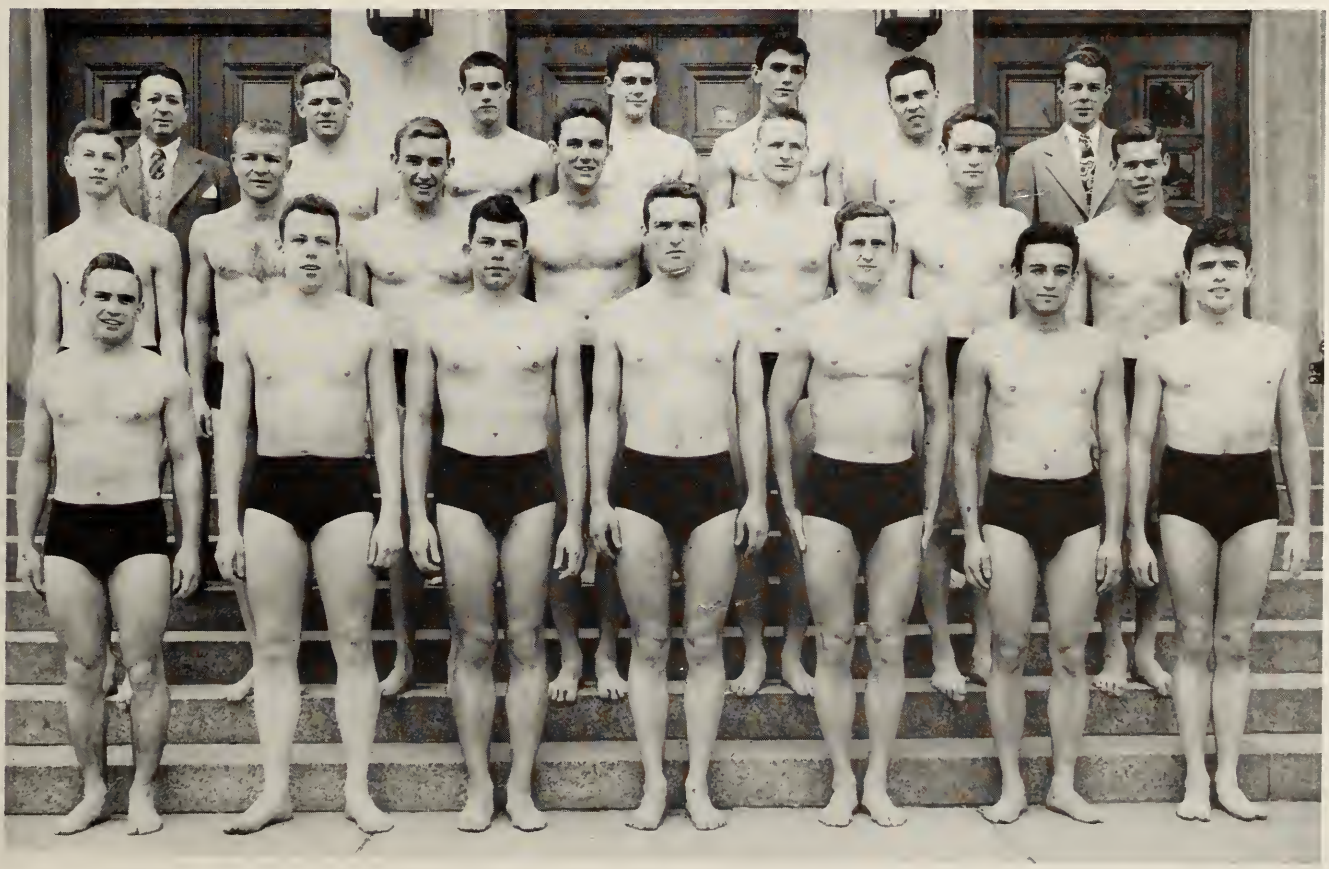

TOP ROW: Coach Charles McCaffree, Willard Cooley, George Hoogerhyde, James Richards, Donald Paton, James Duke, Manager Arlon Quigley. SECOND ROW: Jack Waddell, Robert Allwardt, Dave Seibold, Orlin Johnston, Bill Clemons. BOTTOM ROW: Ray Williams, Roger Miller, Edwin Dzioba, Paul Seibold, Alex Krajczinski, Abel Gilbert, Eugene Walsh.

Iggie Konrad and Don Anderson.

These Stars Shown On

A NATIONAL INTERCOLLEGIATE wrestling champion, fourth in the United States as a team, first in the Michigan A.A.U. tournament, second in the Inter-State meet, and a record of seven wins and three losses, with a big 18-8 win over the University of Michigan—all these are credited to Coach Fendley Collins and his Michigan State College wrestling team.

Gale Mikles, undefeated during the regular season, walked through the 155 pound field, beating Bill Courtright of Michigan for the title in a 2-0 decision.

Don Johnson, who wrestled at 145 most of the season and finished at the 136 slot, placed third in the 136. Don Anderson was ranked fourth in the 145 grouping.

Coach Collins used almost the same lineup each meet. His regular lineup was Gene McDonald, 121; Dick Dickenson, 128; Iggie Konrad, 136; Don Johnson or Don Anderson, 145; Gale Mikles, 155; John Dowell, 165; Burl Boring, 175; Bob Maldegen, Heavyweight.

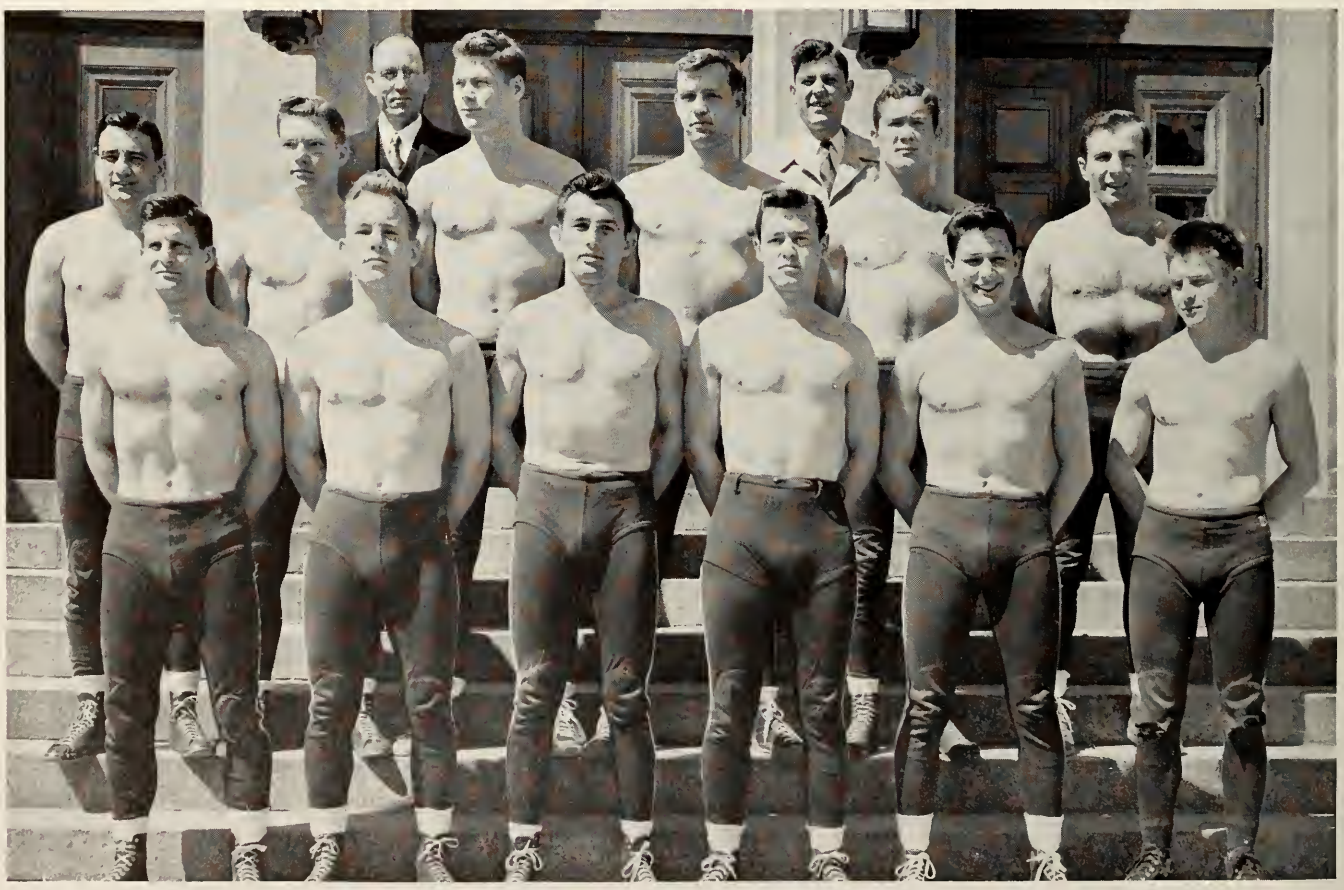

TOP ROW: Fendley Collins, Manager Herb Hoxie. SECOND ROW: Burl Boring, Gale Mikles, Bob Maldegen, Dan Goldsmith, John Dowell, Jerry Brentar. BOTTOM ROW: Iggie Konrad, Don Anderson, Don Johnson, Bob Gang, Gene McDonald, Don Rippberger.

Mats And In Rings

DROPPING ITS FIRST two season starts, Michigan State's boxing teams came back to win four in a row and take one national collegiate crown, reestablishing the Spartans as one of the nation's top boxing powers.

After losing to Syracuse and Virginia, two of the top teams in the East, the Spartans defeated Georgetown, Penn State, Minnesota and Wisconsin in order.

Chuck Davey, 135 pound southpaw from Detroit, turned in the top performance of the season in winning all his bouts and then taking the national collegiate championship.

John Hickey, after a late season start, showed speed and experience in winning two bouts and gaining one draw. Ernie Charboneau showed promise during the season, losing only to Syracuse's Jerry Auclair, who later won the national 125 pound title.

Bill Richey, Art Hughlett, John Buda, Pat Daugherty and Jack Tierney carried most of the load in the other weight classes and also will be on hand next year.

Spartan and opponent in match.

TOP ROW: Coach Lou Zarza, Manager Holt Ackerman, Art Hughlett, Trainer Jack Heppinstall, Assistant Manager Howie Johnson. BOTTOM ROW: Bill Richey, John Buda, Jack Tierney, Chuck Davey, Jim Seger, Dan Hickey, Ernie Charboneau.

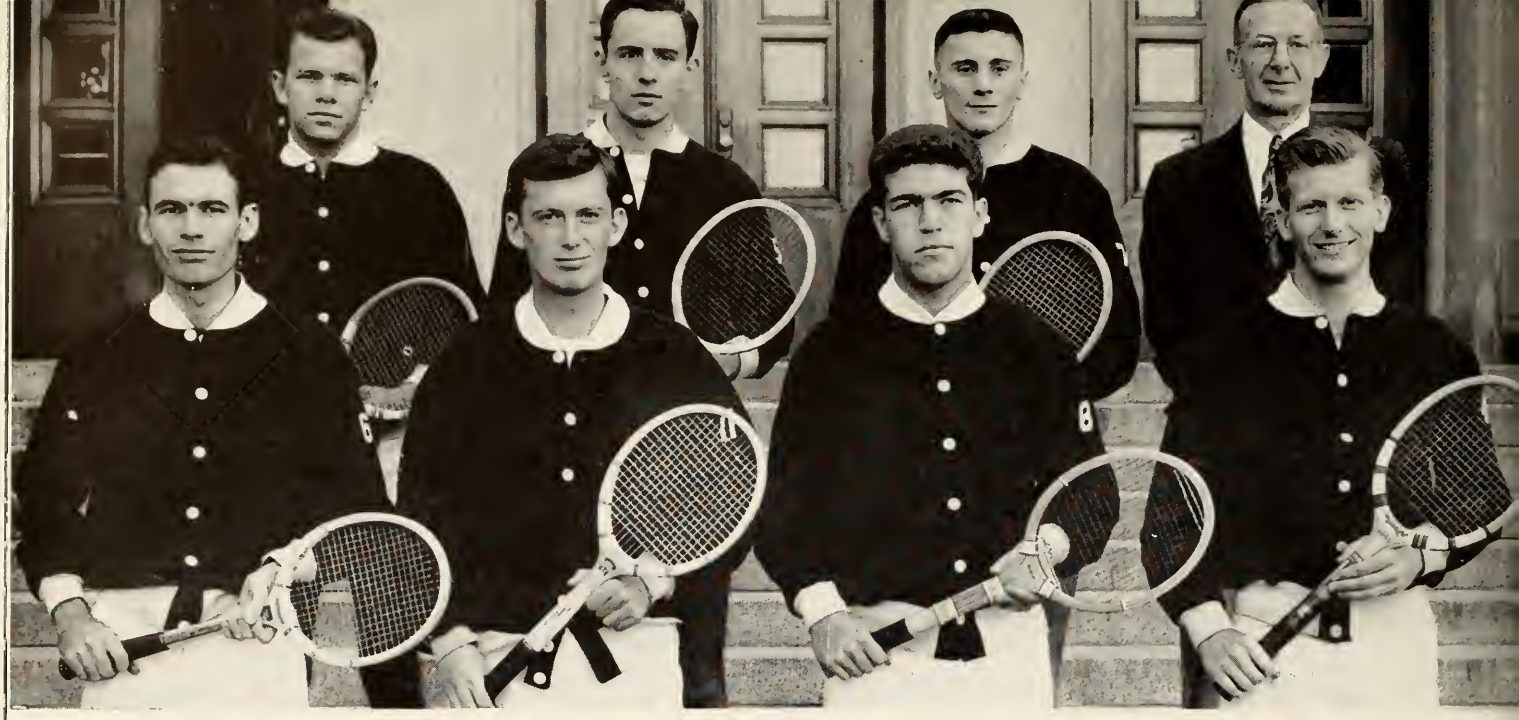

Top row: Tom Martin, Carl Frans, Mike Yatchman, Coach Ball. Bottom row: Herb Hoover, Dave Phillips, Bob Malaga, Roger Cessna.

Golfers and Netmen Did a Lot of Swinging

Both the Spartan golf and tennis crews had successful seasons during the spring of 1946. The linksmen, paced by their number one man, Jim Funston, swept through their card, winning seven and losing five.

Funston's most outstanding day was against Marquette when he blasted a hole-in-one on the Lansing country club's 17th, and posted a 74. Other Spartans who played steady golf throughout the season included Dale Ottman, George Teale, Bill Kent and Jim Anderson.

Numbered among teams that M.S.C. took golf decisions from were Detroit, three times, Wayne, twice, and Michigan.

On the courts State took six foes, while dropping contests to only three. Roger Cessna, Herb Hoover, Dave Phillips, Bob Malaga, Carl Frans, Tom Martin and Mike Yatchman all did their share in helping the Spartan netters drop Kentucky, Western Michigan, Indiana and Purdue.

Ben VanAlstyne, Dale Ottmar, George Teale, Jim Funston, Jim Anderson, Bill Kent, John Wawzysko.

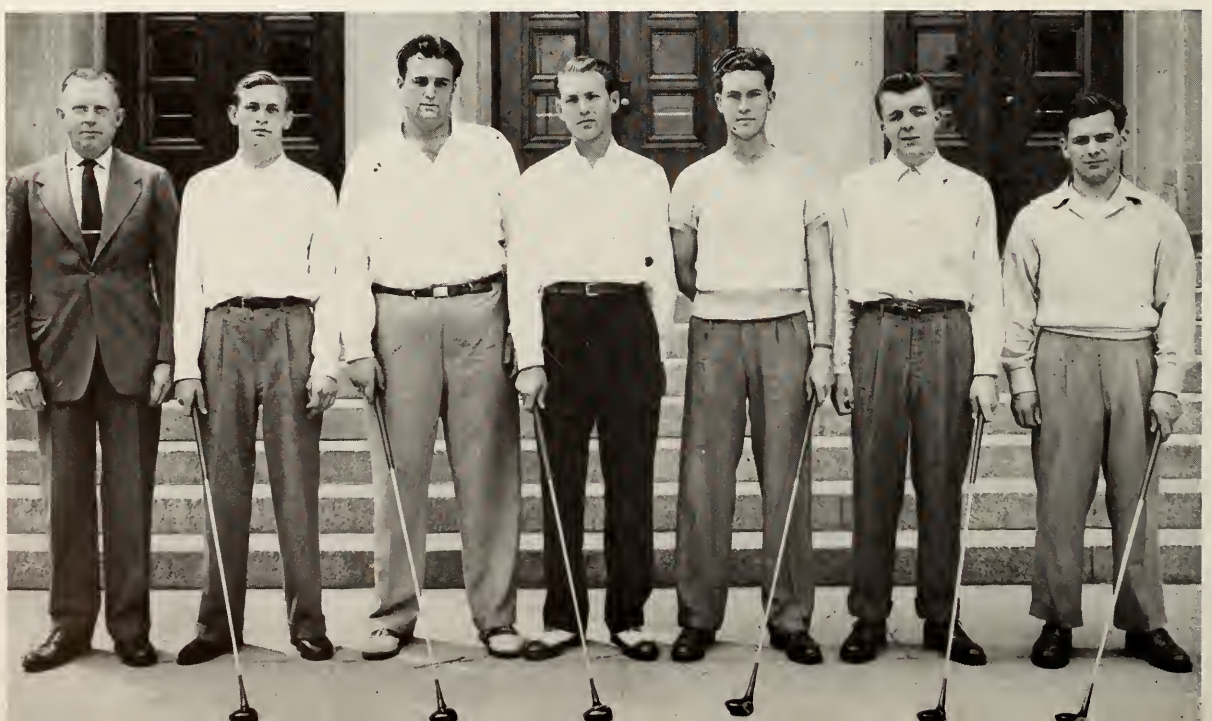

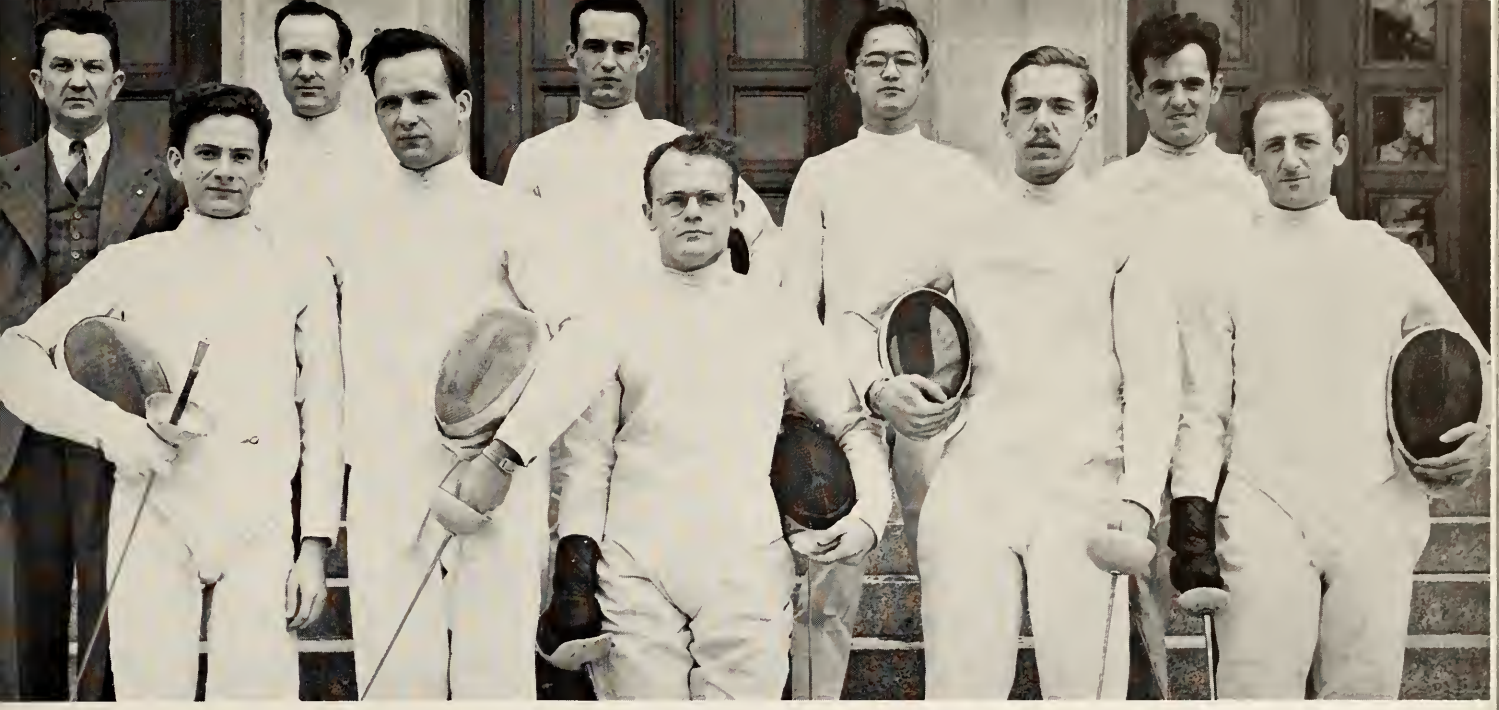

Top row: Coach Charles Schmitter, George Custer, John Finlay, William Lacey, Chasteen Murphy.
Bottom row: Edward Popper, Jacob Venema, John Connell, Chandler Washburne, Allan Kwartler.

Fencing and Cross Country

Spartan fencers under Coach Charles Schmitter won five and lost three meets. The State team bowed to Wayne University in the first meet 16½-10½. State was victorious over the Notre Dame fencers 17-10. Spartan swordsmen felt defeat at the hands of the Illini 15-12 and came back to win over Northwestern 18-9.

Coach Lauren Brown's Spartan harriers finished their season by taking sixth out a field of 20 in the CCC. The thinclads offset their defeat at the hands of Penn State 31-25 by squeezing past Notre Dame 28-27. The invitational meet at Loyola yielded M.S.C. a second place. State placed second in a meet with Wisconsin and Iowa.

Top row: Jack Heppinstall, Dick Zobel, Roy Niemeyer, Coach Lauren Brown, John Quinn, Lawrence Johns, Lawrence Nyquist. Bottom row: Robert Sewell, Kevin Higgins, Ed Kiczenski, Walt Mack, Jack Dianetti, James Gibbard, Herb Kebschull.

Swimming title went to the Phi Delts. Standing: Fred Blackwood, Chuck Bachman, Don O'Connell, Bob Speed, Don Funk. Kneeling: Lee Funk, Scott Gibb.

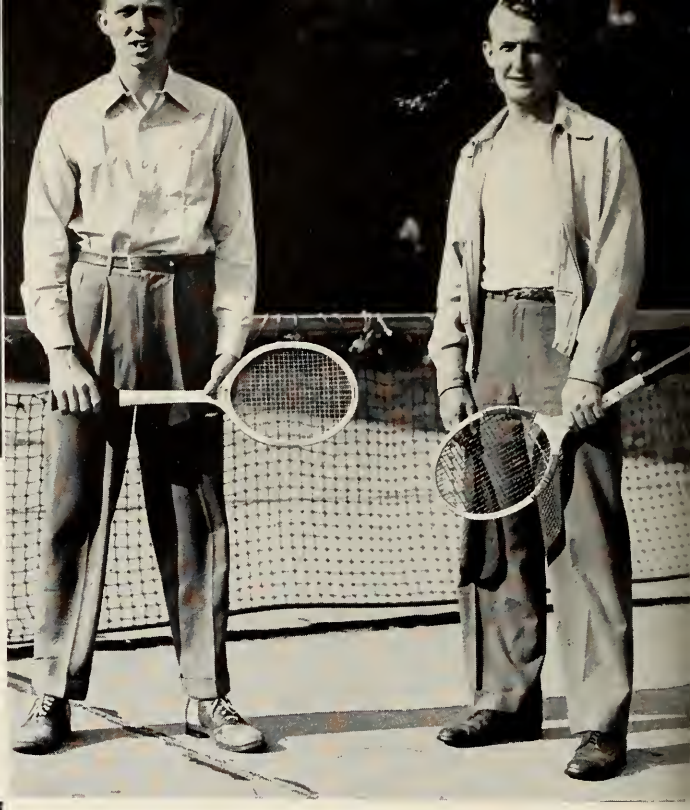

Winners of the fraternity tennis tournament were Sigma Nu's Dick Simpson and Joe Beyer.

Men's

Tops in the Greek basketball race was Sigma Nu. It beat Alpha Tau Omega in the IFC Tourney final. Top row: Don Morfee, Jerry Wosinski, Coach Donn Joyce, Bob Loomis, Tom Riordan, Tom Thomson. Bottom row: Bob Krestel, Jack Gale, Pat Patterson, Ed Lord, Bob Staffield.

Sigma Nu was tops in the Inter-Fraternity bowling league. Team members Glen Hatfield, Bill Sax, Jack Gale, John Marakas, Bill Jennings.

Red Cedar Reds were champions of the village basketball tourney. Members of the team included: Frank Bagdon, Charles Smith, LeRoy White, Lloyd Schultz, John Niemaszyk, Gale Bolthouse, Leonard Hennessy, Donald Nagtzamm, Lawrence Fosheim, James Cram, and William Stevenson.

Sigma Nu won the IFC track title. Top row: Jim Pruett, Donn Joyce, Pat Patterson, Bob Smith. Bottom row: George Kinas, Russ Gilpin, Tom Thomson, Dick Poole.

Intramurals

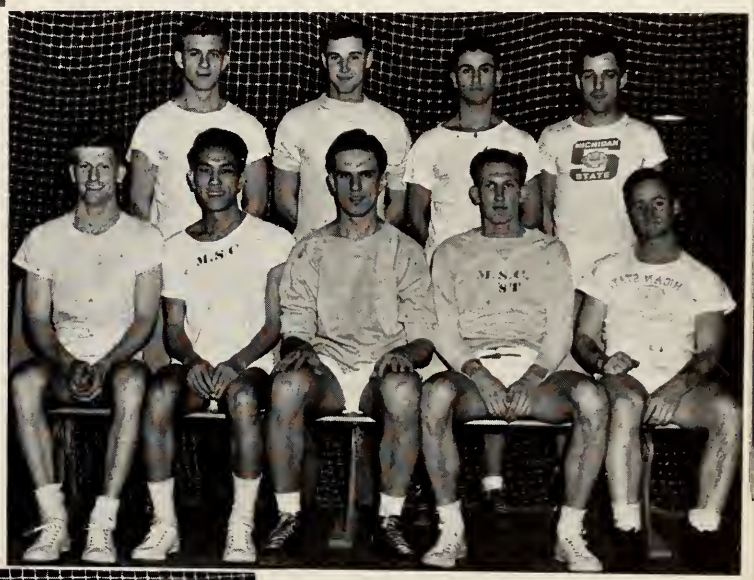

Basketball title team in the dorm league was Mason 6, which also finished as runner-up in the all-college tournament. Top row: Harry Bierney, Russ Koons, Jim DeLong, Bill Blanchard, Jack Dillon, Lee Jewell, Lloyd Hoxie. Bottom row: Ken Smith, Ed Kosan, Lou Charvat, Bud Erickson, Gene Cahill.

All-college basketball champs were the Whiskers, independent loop's best. Top row: Marvin Metzger, Dick Munkachy, Dan Perillo, Dick Geer. Bottom row: Roger Cessna, Robert Chuck, Len Lapka, Jack Singleton, Bruce Latter.

Men's

Wells F were winners of the Wells League in the 1946 softball season. Top row: Bill MacCreery, Bob Tuuk, Vladmir Bagel, Cal Hudson, George Meade, Wallace VanStrat. Bottom row: Howard Emory, Ivan Towns, Alan Meade, James Levandoski, Robert Harder, Robert Phelps.

Independent diamond crown winner was DZV. Top row: Keith Gall, Stan Stepnitz, Elbert Stark, Bud Meade, Joe Cavperelli, Leo Gilewicz, Tony Waldron, Bob Atkins, Dud Jones, Walt Klewicki. Bottom row: Jerry Wozinski, Mike Balazak, Ollie White, Joe Cassis, Howard Perucci.

Sigma Nu topped all fraternity opposition in softball, beating Alpha Tau Omega for the title. Top row: Arlon Quigley, Bob Staffield, Glen Hatfield, Bill Krall, Ed Lord, Don Morfee, Dick Kieppe, Donn Joyce. Bottom row: Norm Taylor, Jim Pruett, Buzz the mascot, Dick Simpson, George Kinas.

Intramurals

In fraternity touch football Sigma Nu was champion. Top row: Bob Loomis, Pat Patterson, John Marakas. Second row: Don MacPhail, Donn Joyce, Bob Erwin, Ed Lord. Bottom row: Don Borgeson, Tom Riordan, Bucky Walsh, Dick Simpson.

Quonset K took the championship in Quonset touch football. Team members were Lou Block, Alvin Meyers, Max Thiele, James Dever, Lyman McLouth, Robert McLouth, Gordon Houle, Paul Emley, Larry Schram, Dan Knudson, Eldon Rouse, William Roush, William Radoye, Ted Moss, and David Jacobs.

Wells D took the dormitory touch football championship. Standing: Michael Rogula, Robert Denherder, Charles Cotton, James Domke. Kneeling: Richard Carveth, Merle Cable.

Abbot 16 emerged best of the dorm softball clubs. Standing: Charles Carr, Tom Schoderm, Carl Crosswell, Lou Nedeau, George Shomin, Bernard Nelson. Kneeling: Gene Batzer, Milton Dickerson, Wes Coffeen, Bob Carr, Virgil Anderson, Ken Knapp, Tom Morden.

SOUTH CAMPBELL HALL piled up the most points for residence participation and tournament placement of teams, to win the annual Intramural Cup and highlight the Women's Athletic Association 1946-'47 program.

Fall term saw the activities get under way with the seniors taking the ground hockey title, while the combined sophomore-junior team captured the soccer crown and Kappa Delta came through as volley ball champion.

During winter term badminton, basketball, swimming, and bowling occupied the M.S.C. coeds' time. Final playoffs in badminton saw Margaret Wells defeat Aileen Carey in one of the closest contests of the season to win

Doris Pick, Sunny Maddock, Gloria Aster, Jane Mitchell.

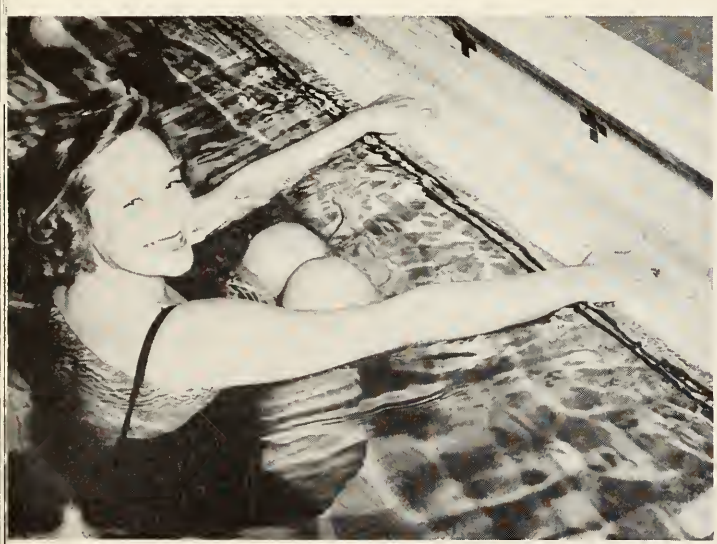

Sunny Maddock

Women's

the women's singles championship. These two combined to form the winning doubles team, which defeated Elizabeth Hammond and Lil Radke.

The Eager Beaver basketball squad turned in an undefeated record this season to take the basketball championship. Runner up was the Winsokies team. Joyce Williams, Maxine Skelton, Ruth Eastland, Rose Nahra, and Lucille Way turned in outstanding performances as forwards, while Jackie Barden, Ginny Fish, Betty Short, and Madilyn Hunter made up the guard roster.

Swimming proved the field of greatest competition as Town Girls captured first place over Alpha Omicron Pi. Several swim records were broken and new ones estab-

Joyce Zolliker, Ursela Weicken, Helen Holm, Alberta Powers, Corrine Dixon, Elaine Healey, Barbara Wright, Gloria Leclercq, Dolores Sullivan, Joan Faust, Jane Zimmerman, Virginia Annas.

OP ROW: Ruth Eastland, Madilyn Hunter, Rose Nahra, Virginia Fish, ucille Way. BOTTOM ROW: Jackie Borden, Joyce Williams, Betty Short.

ntramural Sports

lished by Sunny Maddock, Peggy Rawls, and Doris Pick, who consistently turned in outstanding performances.

Alpha Gamma Delta copped the bowling plaque. Jo Schaeffer turned in more than one high individual score, to help the Alpha Gammas take this title.

Due to the continued rain and unpredictable weather conditions, spring term sports got off to a slow start. The softball championship was won by South Campbell. Captained by Edna Sargeant, who as pitcher was a major factor in their undefeated record, South Campbell closed out runner-ups, Sigma Kappa, 8-0.

Kappa Kappa Gamma took the golfing tournament, as Mary Kyte shot consistently low to land her team in first place. Second place West Mayo's Mary Baumgarten and Barb Stockton offered stiff competition to Kappa's squad.

In the tennis tournaments, Alpha Phi's Lil Radke took first place in a tilt against Kappa Alpha Theta's Valerie Wilder. All-college singles champion was Virginia Collins who defeated Bonnie Essert.

Approximately 3,000 women students participated in one or more of these sport activities during the past year. Aside from the major sports, participation in fencing, orchesis, and table tennis attracted a major portion of M.S.C. coeds.

Highlight of the program was the awarding of the Intramural Cup to South Campbell. This award is made on the basis of points awarded each residence for participation and tournament placement of teams in sports.

Two members of a women's softball team decide which side gets to bat first.

Top row: R. Nahra, O. Laird, M. Evans, J. Strate, M. Wells, M. Duncan, Bottom row: R. Houck, D. Pick, M. Herbison, P. Bolander, D. Parker, A. Metzger, K. Weiss, Y. Means.

Women's Athletic Association

OFFICERS

Ann Metzger	*President*
Pat Bolander	*Vice-president*
Margaret Herbison	*Secretary*
Kitty Weiss	*Treasurer*

Lou Coolman . . . Southpaw pitcher.

The Women's Athletic Association, popularly known about the campus as W.A.A., is the coeds' group sponsoring all intramural and extra-curricular sports for women. All women enrolled at State are members of the organization and many enter the W.A.A. activities. Points are awarded for participation in any activity listed in the program. One hundred points entitle one to a small letter "S." When 500 points are accumulated, one receives a letter "M"; for 1000 points, a letter "C". Fifteen hundred points are the ultimate goal of all members, as one's name is then placed on the honor roll.

Fun and laughter are by no means lacking in this organization. Cross-country hikes are held fall and spring terms. In good weather, an overnight canoe trip is taken up the Red Cedar. Wind burns, sunburns, and dunkings only add to the merriment. Many happy hours have been spent out at the W.A.A. log cabin, about two miles from campus.

The association is governed by an executive board, composed of officers and sport managers. Each sport manager, with the help of her adviser, organizes and carries out plans for two sports. The Women's Athletic Association is affiliated with the Athletic Federation of College Women.

Top row: J. Bilida, S. Beck, J. Tanner, P. Erickson, D. Baird, M. Herbison, B. Shipton, M. Schuyler. Second row: M. Craig, A. Finley, D. Maddock, A. Noller, O. Laird, J. Shaver, D. Elsey, L. Jensen, V. Dunis. Bottom row: B. McKay, D. Pick, Y. Means, P. Hanson, J. Squires, J. Landback, L. Soderquist, J. Procter, L. Eltinge.

Green Splash...Spartan Mermaids

OFFICERS

Jan Squires	*President*
Polly Hanson	*Vice-president*
Jackie Landback	*Secretary*
Yvonne Means	*Treasurer*

Margaret Herbison, Barb Shipton, Doris Pick, Jan Squires and Polly Hanson at a splash party.

Green Splash, women's swimming honorary, was organized in 1927 to promote interest in swimming, among Michigan State College women. To become a member, a coed must pass the senior life saving course and be a member of her class swimming team in the winter term competition. Prospective members must have at least a "C" average and the unanimous acceptance of the active members. New members are informally initiated at the women's pool, and later they are formally accepted at the spring dinner.

The organization is interested primarily in promoting an interest in all aquatic activities among women students on campus. In an endeavor to advance their specialty these mermaids spend many hours improving strokes and rhythms.

Last year Green Splash put on a water ballet called "Indian Braves". Since it was such a success it was put on again for the public about two weeks later, and soldiers from Percy Jones Hospital also had a chance to see it. This spring's production, "Swimming in the Park," was elaborately planned with the help of other groups.

Green Splash sponsors a life saving course for the women fall term, and mixed splash parties throughout the year.

THE *State* STORY

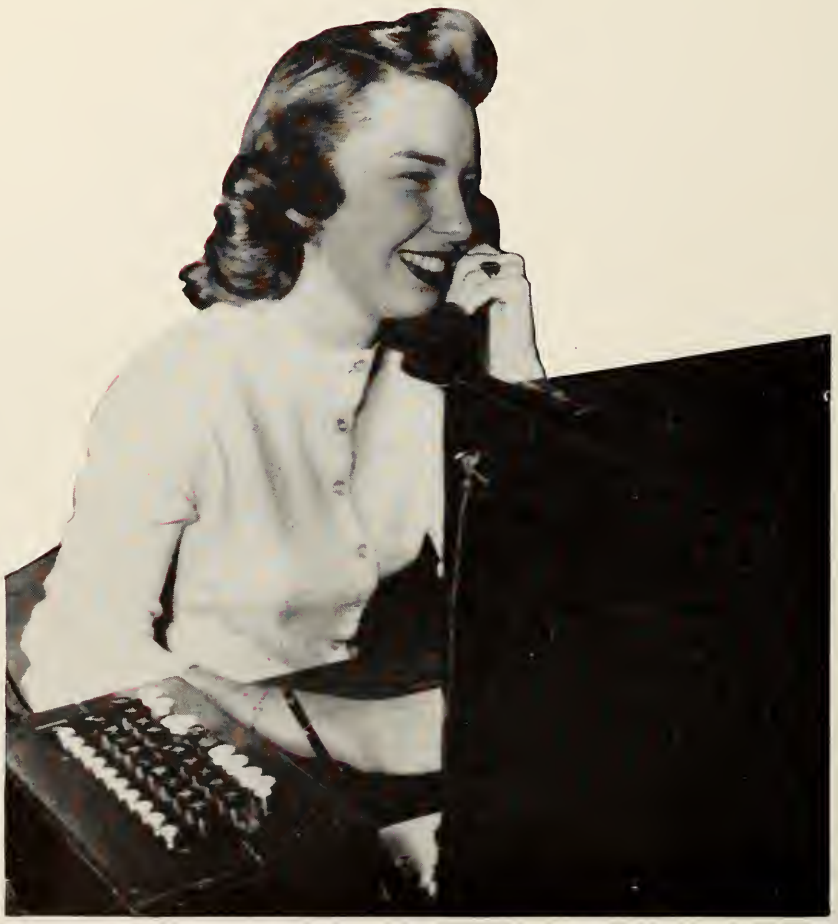

and the

Living Groups ...Dorms, Greeks...

Panhellenic Council . . . Rules Greeks

The Panhellenic Council is composed of two representatives from each sorority. The purpose of Panhel is to integrate inter-sorority relationships and to plan and regulate rushing. Last year the council introduced the system of deferred rushing. It was believed that a first term freshman would not have sufficient acquaintanceship with individual sororities, nor the knowledge of responsibilities and features of the Greek set-up for a wise decision.

Panhel also was responsible for the present sorority rushing schedule. Although this existing system of restricted rushing has been criticized, these advantages were considered: each sorority has an equal chance to vie for the candidates; the sororities present a well-planned and correlated effort in an all-out rushing program, and those girls who are interested may become acquainted with the sororities in a regulated, recognized manner.

This executive body serves as a liaison between the Counselor for Women and sororities. It works with the Inter-Fraternity Council on matters concerning both groups. During the past year Panhel and IFC members collaborated for the presentation of the annual winter term dance. They also combined committees for the revival of Greek Week in April. During this week sororities and fraternities had exchange dinners, open houses, and a Panhel-IFC Dance Saturday night.

The yearly sorority sing was held in May and the installation banquet was given spring term. Winter term the sororities cooperated to present the Panhellenic Conclave. The national president of Pi Beta Phi was guest speaker and each Greek house presented a display of its national project. The scholarship trophy was awarded to Alpha Gamma Delta.

Sorority displays at the Panhellenic Conclave.

Top row: J. Gilbert, N. Hayes, M. Murdoch, P. Bullis, A. Metzger. Second row: M. Chick, B. Johnstone, J. Procter, C. Frey, M. Miller, B. Weil, J. Cessna, P. Cronin, B. Reid. Bottom row: J. McFarlane, E. Van Frank, M. Schmierer, P. Coombs, S. Symmonds, J. Bowman, P. Zurbrick, M. Lyons, R. Dunlop, M. Adams, M. Parkinson.

REPRESENTATIVES

ALPHA CHI OMEGA	Betty Rypsam Vivian Oviatt
ALPHA GAMMA DELTA	Pat Bullis Ann Metzger
ALPHA OMICRON PI	Joanne Attwood Phyllis Cronin
ALPHA PHI	Peg Parkinson Barbara Reid
ALPHA XI DELTA	Mary Helen Chick Nancy Hayes
CHI OMEGA	Jean Procter Margie Lyons
DELTA GAMMA	Margo Schmierer Janet McFarlane
DELTA ZETA	Margy Hughes Judy Graham
GAMMA PHI BETA	Joan Bowman Char Forsythe
KAPPA ALPHA THETA	Barbara Weil Pat Zurbrick
KAPPA DELTA	Marilyn Miller Beverly Johnstone
KAPPA KAPPA GAMMA	Joan Gilbert Shirley Symmonds
PI BETA PHI	Ruth Dunlop Pat Coombs
SIGMA KAPPA	Marilyn Murdoch Connie Frey
ZETA TAU ALPHA	Betty Van Frank Jean Cessna

OFFICERS

Joan Bowman	*President*
Pat Zurbrick	*Vice-president*
Shirley Symmonds	*Secretary*
Margie Lyons	*Treasurer*

Joan Bowman

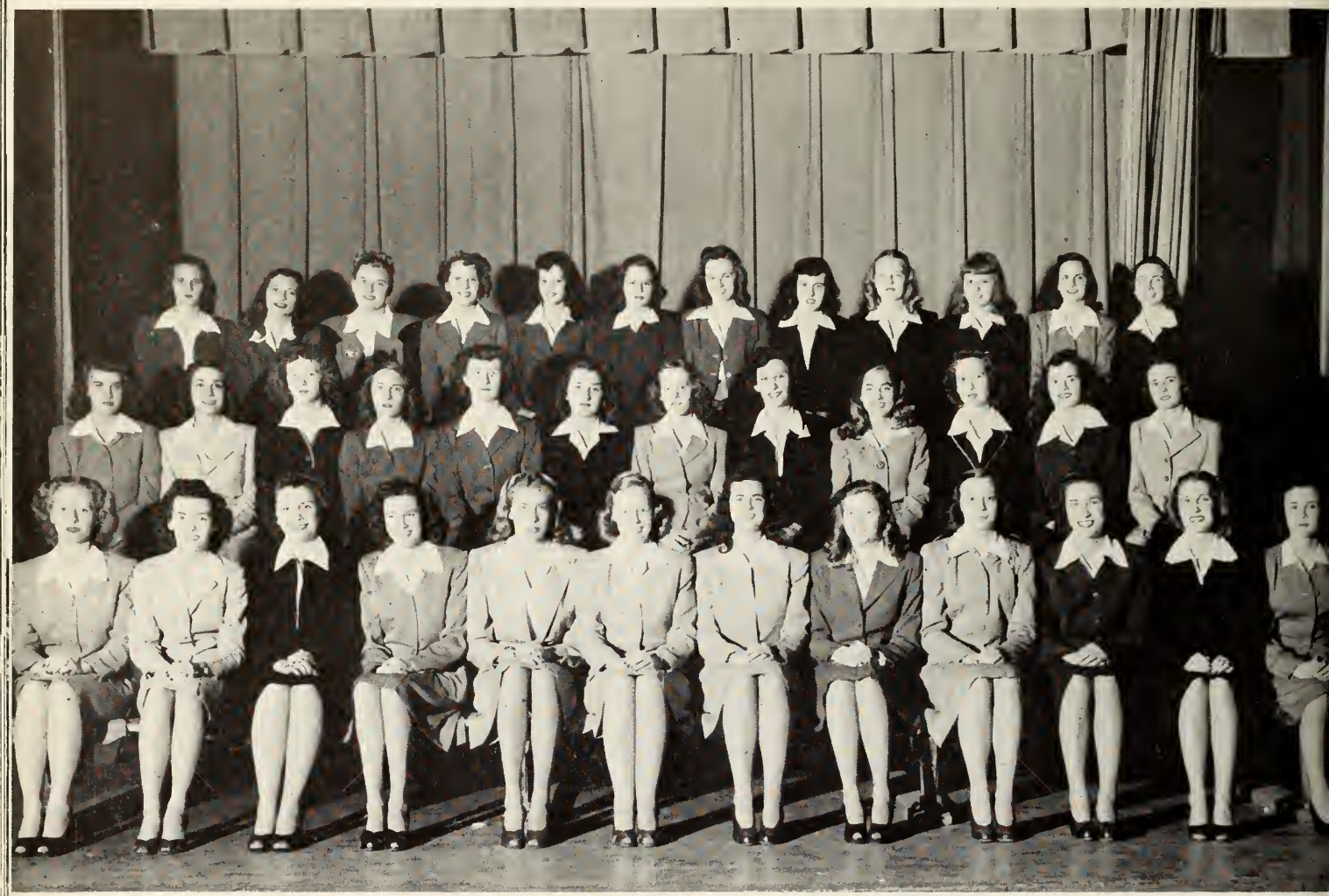

Top row: B. Harkin, V. French, D. Kay, M. Wagner, B. Powell, H. Thorburn, M. Linker, J. Barton, J. Kumke, B. Kates, W. Peters, M. Pritchard. Second row: K. Telfer, M. James, V. Oviatt, S. McCartney, C. Ladner, H. Johnson, J. Wilson, B. Rypsam, M. Cannon, M. Lowe, B. MacLean, B. Davies. Bottom row: J. Allmayer, V. McElhinney, B. Rendall, M. Parker, D. Pick, V. Bailey, R. Houck, M. Dudgeon, A. Kirkut, I. Linck, B. Lucas, D. Percival.

Alpha Chi Omega . . .

Jayne Allmayer . . . '47
Virginia Bailey . . . '47
Donna Howlett . . . '47
Margaret James . . . '47
Irene Linck . . . '47
Barbara Lucas . . . '47
Sally McCartney . . . '47
Valerie McElhinney . . . '47
Gayle Oviatt . . . '47
Marion Parker . . . '47
Doris Pick . . . '47
Betty Rendall . . . '47
Katheryn Telfer . . . '47
Brenda Bergers . . . '48
Marion Cannon . . . '48
Marian Dudgeon . . . '48
Virginia French . . . '48
Betty Lou Harkin . . . '48
Rachael Houck . . . '48
Doloris Kay . . . '48
Agnes Kirkut . . . '48
Charlotte Ladner . . . '48
Mildred Lowe . . . '48
Barbara MacLean . . . '48
Georgia Metcalf . . . '48
Lois Richards . . . '48
Betty Rypsam . . . '48
Shirley Surprenant . . . '48
Jane Wilson . . . '48
Barbara Davies . . . '49
Holley Johnson . . . '49
Barbara Kates . . . '49
Jean Kumke . . . '49
Mary Linker . . . '49
Vivian Oviatt . . . '49
Wandamae Peters . . . '49
Betty Powell . . . '49
Shirley Prance . . . '49
Margaret Pritchard . . . '49
Helen Thorburn . . . '49
Marjorie Wagner . . . '49

Pledges:

Jean Cassell
Mary Lou Cunningham
Nadeen Plummer
Patricia Polglase
Idella Graves

Rachael Houck, Betty Randall, and Marian Dudgeon examine the AX rogue's gallery.

Marion Parker and Doris Pick advise Irene Linck on how to press her dress.

House of Lyres

OFFICERS

Virginia Bailey ..... *President*
Marian Dudgeon ..... *Vice-president*
Rachael Houck ..... *Secretary*
Agnes Kirkut ..... *Treasurer*

Founded at DePauw University, 1885
Beta Epsilon chapter
Established at M. S. C. in 1928
68 national chapters
Colors are scarlet and olive green
Flower is red carnation

Top row: B. Essert, R. Kean, P. Nicholson, J. Frederick, P. Bullis, E. Bell, S. Simpson, J. Schaefer, M. Hess. Third row: J. Wood, O. Peterson, J. Vissing, A. Rutherford, M. McElwee, D. Ruehl, J. Myers, B. Sedwick, J. Manker, D. Penn. Second row: P. Stribe, C. Frimodig, H. Gover, R. Makoski, J. Strate, A. Metzger, P. Karkau, J. Englehardt, S. Chadwick. Bottom row: T. Lucas, S. Dancer, B. McKay, J. Trinkner, I. Cunat, E. Treleven, M. Kelly, M. Foster, M. Matte, M. Malcolm. V. Walker, M. Hale.

Alpha Gamma Delta . . .

Irene Cunat . . . . . '47
Sally Dancer . . . . . '47
Bonnie Essert . . . . . '47
Claire Frimodig . . . . . '47
Helen Gover . . . . . '47
Margie Hale . . . . . '47
Mary Kelly . . . . . '47
Thais Lucas . . . . . '47
Rita Makoski . . . . . '47
Bonnie McKay . . . . . '47
Maxine Malcolm . . . . . '47
Marie Matte . . . . . '47
Ann Metzger . . . . . '47
Julianne Strate . . . . . '47
Phoebe Stribe . . . . . '47
Elinor Treleven . . . . . '47

Jean Trinkner . . . . . '47
Patricia Bullis . . . . . '48
Jean Englehardt . . . . . '48
Margaret Foster . . . . . '48
Patricia Karkau . . . . . '48
Rosemary Kean . . . . . '48
Jean Myers . . . . . '48
Dorothy Penn . . . . . '48
Jean Peterson . . . . . '48
Doris Ruehl . . . . . '48
Alice Rutherford . . . . . '48
Beverly Sedwick . . . . . '48
Virginia Walker . . . . . '48
Evelyn Bell . . . . . '49
Joan Frederick . . . . . '49
Joyce Manker . . . . . '49

Marjorie McElwee . . . . . '49
Patricia Nicholson . . . . . '49
Marian Hess . . . . . '49
Joan Schaefer . . . . . '49
Shirley Simpson . . . . . '49
Jean Wood . . . . . '49

Pledges:

Maryann Doyle
Emma Jean Bailey
Sally Chadwick
Lee Franz
Mary Jane Vissing
Jane Thomann
Nancy Rodd
Claudia Yanchisin

Chuck Hurst wants Sally Dancer to "Gimme a little kiss" while sisters Rita Makoski, Marie Matte, Maxine Malcolm and Mary Kelly look on.

Judy Strate, Bonnie Mc Kay, Sally Dancer, and Thais Lucas sabotage a sister's bed.

Beauty on Bailey

OFFICERS

Mary Kelly	*President*
Margaret Foster	*Vice-president*
Margie Hale	*Secretary*
Thais Lucas	*Treasurer*

Founded at Syracuse University, 1904
Chi Chapter
Established at M. S. C. in 1921
53 national chapters
Colors are red, buff and green
Flowers are red and buff roses

Top row: J. Ewing, J. Ingerson, G. Green, P. Webster, V. McAfee, B. Bobertz, L. Ferguson, A. Groosbeck, B. Williams, B. Walker, L. Bodwin, J. Corey, A. Adler. Second row: M. Trainor, J. Deisch, W. Pinch, S. Thorpe, D. Bowen, N. MacRae, B. Thomas, D. Parker, P. Cronin, D. Williams, J. Macklem, S. Elliott. Bottom row: M. McCallum, W. Helfrich, G. Wright, S Hummitch, J. Slater, D. Klap, C. Baumgras, C. Cox, J. Szosz, C. DesJardins, J. Attwood, L. Osterholt.

Alpha Omicron Pi . . . Friendly,

Joanne Attwood . . . . . '47
Caroline Baumgras . . . . . '47
Carlita Cox . . . . . '47
Wilma Helfrich . . . . . '47
Suzanne Hummitch . . . . . '47
Dorothy Klap . . . . . '47
Jean Macklem . . . . . '47
Marjorie McCallum . . . . . '47
Louise Osterholt . . . . . '47
Wilma Pinch . . . . . '47
Alice Seelye . . . . . '47
Olga Sivanov . . . . . '47
June Szosz . . . . . '47
Shirley Thorpe . . . . . '47
Marion Trainor . . . . . '47
Gretchen Wright . . . . . '47

Kathryn Adler . . . . . '48
Barbara Bobertz . . . . . '48
Mary Bostick . . . . . '48
Dorothy Bowen . . . . . '48
Gloria Burch . . . . . '48
Jacqueline Corey . . . . . '48
Phyllis Cronin . . . . . '48
Joyce Deisch . . . . . '48
Doris Dingeman . . . . . '48
Suzanne Elliott . . . . . '48
Gloria Green . . . . . '48
Alice Groosbeck . . . . . '48
Jean Ingerson . . . . . '48
Virginia McAfee . . . . . '48
Jean Slater . . . . . '48
Betty Williams . . . . . '48

Barbara Beranek . . . . . '49
Jeanne Ewing . . . . . '49
Louise Ferguson . . . . . '49
Donna Maddock . . . . . '49
Madeline Mitchell . . . . . '49
Rose Nahra . . . . . '49
Gloria Starr . . . . . '49
Beverly Walker . . . . . '49
Phyllis Webster . . . . . '49
Dorothy Williams . . . . . '49

Pledges:
Louise Bodwin
Carol Himes
Helen Jamieson
Donna Parker
Anne Zierleyn

Gretchen Wright, Alice Groosbeck, and Sue Hummitch catch up on the latest.

Mrs. Chaffee, Dorothy Klap, Donna Maddock, Marjorie McCallum, and Louise Osterholt make an interested audience for Caroline Baumgras.

Full of Fun

OFFICERS

Dorothy Klap ..... *President*
Wilma Helfrich ..... *Vice-president*
Jean Slater ..... *Secretary*
Louise Osterholt ..... *Treasurer*

Founded at Columbia University, 1897
Beta Gamma chapter
Established at M. S. C. in 1934
53 national chapters
Color is cardinal
Flower is jacqueminot rose

Top row: B. Yeager, D. Martin, S. Steele, D. Johnson, J. Craig, M. McMahon, N. Hoffman, N. Morgan, G. Findlay, K. Kemp, B. Fox, M. Babcock. Third row: M. Loring, N. Taylor, M. Madsen, E. Brandt, P. Peabody, K. Cooper, C. Marshall, J. Hite, K. McGurrin, B. Reid, J. Perry, P. Page. Second row: J. Bruland, P. Dawson, J. McCaffery, D. Peppler, G. Murphy, J. Woodlock, M. Jaques, E. Hammond, C. Dipietro, C. Grinnell, D. Reddy, L. Whitcomb. Bottom row: J. Mobley, P. Monroe, M. Wallace, L. Radke, J. Klahn, G. Hamilton, M. Hanson, V. Collins, M. Parkinson, G. Bergishagen, M. Jackson, M. Joseph.

Alpha Phi . . . House of the

Gunvor Bergishagen . . . '47
Jennie Bruland . . . '47
Julie Cromley . . . '47
Virginia Collins . . . '47
Phyllis Dawson . . . '47
Gertrude Hamilton . . . '47
Mary Hanson . . . '47
Margaret Jackson . . . '47
Margot Jaques . . . '47
Mary Kay Joseph . . . '47
Joan McCaffery . . . '47
Jean Mobley . . . '47
Pauline Monroe . . . '47
Margaret Parkinson . . . '47
Dora Jean Peppler . . . '47
Lillian Radke . . . '47
Margaret Wallace . . . '47
Geraldine Murphy . . . '47

Joan Woodlock . . . '47
Elaine Brandt . . . '48
Kathleen Cooper . . . '48
Cecile Grinnell . . . '48
Elizabeth Hammond . . . '48
Janice Hoffman . . . '48
Jane Hite . . . '48
Katherine Kemp . . . '48
Joann Klahn . . . '48
Mary Loring . . . '48
Dorothy Martin . . . '48
Carol Marshall . . . '48
Marjorie McMahon . . . '48
Patricia Page . . . '48
Patricia Peabody . . . '48
Alice Perry . . . '48
Dorothy Reddy . . . '48
Barbara Reid . . . '48

Nancy Taylor . . . '48
Louise Whitcomb . . . '48
Margee Babcock . . . '49
Barbara Babcock . . . '49
Jeanne Craig . . . '49
Carmela Dipietro . . . '49
Grace Findlay . . . '49
Barbara Fox . . . '49
Dona Johnson . . . '49
Marilyn Madsen . . . '49
Nancy Morgan . . . '49
Barbara Yeager . . . '49

Pledges:

Helen Gramley
Patricia McGurrin

Polly Monroe, Marg Wallace, Jennie Bruland, Liz Hanson, and Gunny Bergishagen stand on their stairway to heaven.

Trudy Hamilton, Joan McCaffery, Mary Joseph, Jean Mobley, Lil Radke, Margot Jaques, Ginny Collins, and Peg Parkinson relax around the fireplace.

Spiral Staircase

OFFICERS

Mary Elizabeth Hanson	*President*
Margaret Wallace	*Vice-president*
Virginia Collins	*Secretary*
Mary Kay Joseph	*Treasurer*

Founded at Syracuse University, 1872
Beta Beta chapter
Established at M. S. C. in 1922
41 national chapters
Colors are silver and bordeaux
Flower is lily of the valley

Top row: J. Redwine, J. Combs, C. Forrester, L. Soderquist, B. Berquist, J. Pierce, D. Wesolowicz, B. Romkema, S. Treadwell, B. Pullen, B. Artes, B. Greenhoe, P. Barton, K. Gonso. Second row: R. McLean, D. Faist, D. Rohrbach, A. Basso, M. Richards, V. Rowerdink, A. Davison, J. Gillies, S. Dimmick, M. Pate, S. Overmyer, H. Wait, A. McClelland. Bottom row: M. Reed, J. Potter, P. Kinsey, L. Taylor, M. Shriner, G. Oster, J. Ott, Y. Means, N. Hayes, Z. Woods, M. Chick.

Alpha Xi Delta . . . Thrill of

Patricia Barton	'47
Betty Berquist	'47
Mary Helen Chick	'47
Phyllis Downer	'47
Nancy Hayes	'47
Phyllis Kinsey	'47
Betty Leiby	'47
Gloria Oster	'47
Jane Ott	'47
Joyce Potter	'47
Mary Reed	'47
Verna Rowerdink	'47
Lois Schneider	'47
Mary Shriner	'47
Lois Taylor	'47
Zoe Woods	'47
Margaret Bristol	'48
Audrey Davison	'48
Dorothy Faist	'48
Carolyn Forrester	'48
Katherine Gonso	'48
Barbara Greenhoe	'48
Ruth McLean	'48
Yvonne Means	'48
Maxine Richards	'48
Dorothea Rohrbach	'48
Lois Soderquist	'48
Mary Jane Redwine	'48
Jean Gillies	'48
Bettye Lee Artes	'49
Anita Basso	'49
Joan Combs	'49
Alice McClelland	'49
Mary Pate	'49
Joyce Pierce	'49
Barbara Pullen	'49
Sally Treadwell	'49
Helen Wait	'49
Dolores Wesolowicz	'49
Seraphine Dimmick	'49

Betty Berquist, Mary Reed, and Joyce Potter on the window seat kabitz with Maxine Richards and Jane Ott as Lois Taylor, Gloria Oster, Pat Barton, and Dorothy Faist play bridge.

Gloria Oster, Verna Rowerdink, and Carolyn Forrester want Lois Soderquist to wash the kitty next.

the Quill

OFFICERS

Gloria Oster ..... *President*
Lois Soderquist ..... *Vice-president*
Lois Taylor ..... *Secretary*
Yvonne Means ..... *Treasurer*

Founded at Lombard College, 1893
Beta Theta chapter
Established at M. S. C. in 1934
60 national chapters
Colors are double blue and gold
Flower is pink rose

Top row: B. Blakely, J. Taylor, A. Loeffler, C. Hess, N. Macomber, B. Roth, M. Eigelsbach, B. Brown, M. Crandall, C. MacKinnon, M. Ford, C. Moss. Third row: F. Blakely, C. Gray, M. Lyons, P. Hagerty, J. Gelzer, K. Glidden, V. Gilhooley, N. Hessler, G. Campbell, D. Smotherman, C. Neitz. Second row: K. Price, J. Harper, P. Crane, M. Erickson, C. Seabury, E. Dean, E. Walton, B. Ruhling, M. English, M. McLachlan, G. Loew. Bottom row: A. Sullivan, V. Brown, J. Procter, D. Langley, M. Johnson, M. DeBruin, P. Granger, B. Card, S. Littlefield, M. Taylor, J. Mounsey, D. Diedrich.

Chi Omega . . . X and the

Dorothy Blasko ..... '47
Virginia Brown ..... '47
Betty Card ..... '47
Elizabeth Dean ..... '47
Marolyn DeBruin ..... '47
Doris Diedrich ..... '47
Margaret English ..... '47
Priscilla Granger ..... '47
Margaret Johnson ..... '47
Dorothy Langley ..... '47
Susanne Littlefield ..... '47
Joyce Mounsey ..... '47
Jean Procter ..... '47
Betty Ruhling ..... '47
Carol Seabury ..... '47
Anne Sullivan ..... '47
Eloise Walton ..... '47
Fay Blakely ..... '48
Barbara Brown ..... '48
Gray Campbell ..... '48
Margaret Crandall ..... '48
Patricia Crane ..... '48
Margaret Erickson ..... '48
Mary Ford ..... '48
Virginia Gilhooley ..... '48
Carolyn Gray ..... '48
Janet Harper ..... '48
Glen Loew ..... '48
Margaret Lyons ..... '48
Katherine Price ..... '48
Jane Taylor ..... '48
Mary Taylor ..... '48
Barbara Blakely ..... '49
Jacqueline Gelzer ..... '49
Katherine Glidden ..... '49
Patricia Hagerty ..... '49
Nancy Macomber ..... '49
Claire Neitz ..... '49

Pledges:
Charlotte Hess
Nancy Hessler
Betty McLachlan
Cathryn Moss
Barbara Roth
Doris Smotherman

Betty Ruhling, Marolyn De Bruin, Peg Crandall, Mary Taylor, and Jan Harper want to win that cup.

Dot Langley, Betty Card, Betty Ruhling, Ginny Brown, Marolyn De Bruin, and Jean Procter listen in on Doris Diedrich's telephone conversation.

Horseshoe

OFFICERS

Priscilla Granger ..... *President*
Marolyn DeBruin ..... *Vice-president*
Betty Card ..... *Secretary*
Dorothy Blasko ..... *Treasurer*

Founded at University of Arkansas, 1895
Xi Gamma chapter
Established at M. S. C. in 1925
97 national chapters
Colors are cardinal and straw
Flower is white carnation

Top row: M. Green, C. Jones, M. Schmierer, M. Dowd, J. Bush, H. Stickney, R. Eldredge, K. Watkins. Second row: S. Hamilton, E. Learned, C. Gamble, R. Hayward, R. Allen, E. Cope, F. Foltz, L. Woodman. Bottom row: E. Scott, S. Smith, R. Smith, N. Holmes, J. McFarlane, B. Tuttle, C. Gorham, P. Bolander, P. Stanford, D. Renz.

Delta Gamma . . . They Hankered

Patricia Bolander ..... '47
Nina Holmes ..... '47
Janet McFarlane ..... '47
Doris Renz ..... '47
Dorothy Renz ..... '47
Elizabeth Scott ..... '47
Patricia Stanford ..... '47
Suzanne Titus ..... '47
Barbara Tuttle ..... '47
Mary Lou Dowd ..... '48
Ruth Eldredge ..... '48
Fay Ola Foltz ..... '48
Carolyn Gamble ..... '48
Margaret Green ..... '48
Suzanne Hamilton ..... '48
Ellen Learned ..... '48
Margaret Schmierer ..... '48
Ruth Smith ..... '48
Suzanne Smith ..... '48
Louise Woodman ..... '48
Ruby Allen ..... '49
Elinor Cope ..... '49
Cynthia Gorham ..... '49
Ruth Hayward ..... '49
Carolyn Jones ..... '49

Pledges:
Joyce Bush
Honor Stickney
Frances Trestrail
Joan Tyndall
Kathryn Watkins
Janice Young

Who's that swinging on the fire escape? Pat Stanford, Lou Dowd, Sue Smith, Sue Hamilton, Nina Holmes, and Margo Schmierer.

Cyn Gorham, Jan Mc Farlane, Elizabeth Scott, and Barb Tuttle after the ball is over.

to be Anchored

OFFICERS

Barbara Tuttle	*President*
Janet McFarlane	*Vice-president*
Ruth Smith	*Secretary*
Nina Holmes	*Treasurer*

Founded at Oxford Institute, 1874
Beta Rho chapter
Established at M. S. C. in 1945
67 national chapters
Colors are bronze, pink and blue
Flower is yellow rose

Top row: J. Rainey, H. Ringle, O. Nitz, W. Hawley, J. Graham, F. Witkop, D. Matteson, M. Simpson, M. Troup, P. Blake, B. Lutton. Second row: J. Coon, I. Maksimovich, M. Peabody, D. Booker, K. McCartney, H. Nussdorfer, M. Green, P. Sloane, D. VanTongeren, M. Stanley, G. Raymer, G. Cameron. Bottom row: E. Smith, V. Chaplin, C. Adams, M. Adams, P. Procissi, M. Mielke, P. Furnell, M. Hughes, B. Whittaker, M. VanWinkle, H. Hunt, R. Stoffel.

Delta Zeta . . . Abbott Road

Carroll Adams . . . . . '47
Virginia Chaplin . . . . . '47
Amy Connor . . . . . '47
Jane Coon . . . . . '47
Patricia Furnell . . . . . '47
Helen Hunt . . . . . '47
Betty Lockwood . . . . . '47
Kathryn McCartney . . . . . '47
Margery Mielke . . . . . '47
Helen Nussdorfer . . . . . '47
Pauline Procissi . . . . . '47
Elaine Smith . . . . . '47
Ruth Stoffel . . . . . '47
Marjorie VanWinkle . . . . . '47
Dorothy Beebe . . . . . '48
Patricia Blake . . . . . '48
Joyce Coleman . . . . . '48
Margaret Hughes . . . . . '48
Irma Maksimovich . . . . . '48
Jane Mooney . . . . . '48
Muriel Peabody . . . . . '48
Geraldine Raymer . . . . . '48
Marjory Stanley . . . . . '48
Marilyn Adams . . . . . '49
Doleen Booker . . . . . '49
Garadina Cameron . . . . . '49
Jule Graham . . . . . '49
Martha Green . . . . . '49
Wanda Hawley . . . . . '49
Elizabeth Lutton . . . . . '49
Helen Ringle . . . . . '49
Patricia Slowin . . . . . '49
Mary Troup . . . . . '49
Donna VanTongeren . . . . . '49
Barbara Whittaker . . . . . '49

Pledges:

Mary Crawford
Anne Dahlen
Virginia Graham
Dorothy Matteson
Elizabeth McSherry
Joyce Rainey
Isabelle Reule
Patricia Smith

Gerry Raymer, Jean Coon, Ruth Stoffel, Helen Hunt, and Elaine Smith begin another bridge game.

Marjorie Van Winkle and Margery Mielke study too little and too late, maybe.

Lamp Lighters

OFFICERS

Margery Mielke	*President*
Helen Hunt	*Vice-president*
Pauline Procissi	*Secretary*
Virginia Chaplin	*Treasurer*

Founded at Miami University, 1902
Beta Rho chapter
Established at M. S. C. in 1941
59 national chapters
Colors are vieux green and old rose
Flower is Kilarney rose

Top row: D. Polczynski, B. McClellan, M. Stein, M. Nelson, J. Heiges, P. Hess, A. Foster, E. Sawer, M. Cooper. Third row: J. Moran, A. Hathaway, E. Rice, M. McLouth, B. Stover, N. Taleen, M. Hamme, B. Richardson, S. Swink, J. Frost. Second row: R. Lake, J. Beattie, P. Hart, S. Miller, J. Westfall, D. Haugan, E. Buckley, M. Hancock, J. Potts, M. Lake. Bottom row: J. Mathews, E. Fishleigh, J. Bowman, J. Welch, B. Jenkins, M. Flucke, N. Burks, P. LaZelle, M. Tepoorten, J. Cary, V. Radecky.

Gamma Phi Beta . . . Crescent

Joan Bowman . . . . . '47
Janice Cary . . . . . '47
Elayne Fishleigh . . . . . '47
Parna LaZelle . . . . . '47
Jane Mathews . . . . . '47
Virginia Radecky . . . . . '47
Mary Tepoorten . . . . . '47
Eileen Buckley . . . . . '48
Nina Burks . . . . . '48
Mary Ellen Flucke . . . . . '48
Charlotte Forsythe . . . . . '48
Alice Foster . . . . . '48
Marguerite Hamme . . . . . '48
Marianna Hancock . . . . . '48
Barbara Jenkins . . . . . '48
Mary Lake . . . . . '48
Ruth Lake . . . . . '48
Jean Potts . . . . . '48
Barbara Stover . . . . . '48
Eleanor Thomson . . . . . '48
Jean Welch . . . . . '48
Joanne Beattie . . . . . '49
Peggy Hart . . . . . '49
Ann Hathaway . . . . . '49
Dawn Haugan . . . . . '49
Patricia Hess . . . . . '49
Beverly McClellan . . . . . '49
Sally Miller . . . . . '49
Ruth Phillips . . . . . '49
Marilyn Stein . . . . . '49
Sarah Swink . . . . . '49
Joyce Westfall . . . . . '49

Pledges:

Mary Cooper
Jacqueline Elliott
Carol Erdman
Elaine Jennings
Marjorie McLouth
Jean Moran
Maerose Nelson
Donna Polczynski
Agnes Pulling
Elaine Rice
Elizabeth Sawer
Joy Scott
Nancy Taleen

Jackie Frost, Elayne Fishleigh, Jane Mathews, and Natalie Hoffmann, tell Randy Tepoorten to "just read the interesting parts".

Joy Scott tells Jan Cary and Parna LaZelle that she wishes she had that senior permission.

Moon is Theirs

OFFICERS

Mary Ellen Flucke ..... *President*
Peggy Hart ..... *Vice-president*
Jean Welch ..... *Secretary*
Marianna Hancock ..... *Treasurer*

Founded at Syracuse University, 1874
Beta Delta chapter
Established at M. S. C. in 1944
50 national chapters
Colors are mode and brown
Flower is pink carnation

Top row: M. Somerville, B. Roe, D. Waldo, A. Hatch, L. Amsbary, J. Endsley, M. Poffenberger, G. Field, B. Weil, G. Scupholm, J. Souter, R. Meinke, M. Andrews. Third row: B. Schimmel, B. Mitchell, C. Hadley, A. Edison, J. Benson, B. Tanner, P. Zurbrick, V. Wilder, J. Campbell, B. Rice, D. Protheroe, M. Wheeler, J. Trangmar. Second row: N. Lumsden, M. Stewart, D. Warner, R. Phillips, R. Collingwood, N. Buckingham, M. Van Hove, B. Wilson, N. Rudy, M. McRay, J. Profit, M. Gottschalk, M. Harris. Bottom row: D. McKibben, M. Striffler, E. Corry, N. Van Dervoort, A. Henderson, M. Frimodig, M. Baker, N. Appelhof, N. Wyngarden, R. Bailey, B. Allen, L. Besancon.

Kappa Alpha Theta . . . The Kite

Barbara Allen . . . . . '47
Nancy Appelhof . . . . . '47
Lucille Besancon . . . . . '47
Jean Collingwood . . . . . '47
Elizabeth Corry . . . . . '47
Margaret Frimodig . . . . . '47
Audrey Henderson . . . . . '47
Dora McKibben . . . . . '47
Jean Slavens . . . . . '47
Marjorie Striffler . . . . . '47
Nancy Wyngarden . . . . . '47
Rhea Bailey . . . . . '48
Martha Baker . . . . . '48
Carol Brown . . . . . '48
Jeanne Campbell . . . . . '48
Mary Gottschalk . . . . . '48
Audra Hatch . . . . . '48
Marjorie McRay . . . . . '48
Ruth Meinke . . . . . '48
Barbara Rice . . . . . '48
Gwen Scupholm . . . . . '48
Nanette VanDervoort . . . . . '48
Dorothy Warner . . . . . '48
Valerie Wilder . . . . . '48
Beatrice Wilson . . . . . '48
Patricia Zurbrick . . . . . '48
Lois Amsbary . . . . . '49
Marilyn Andrews . . . . . '49
Nancy Buckingham . . . . . '49
Rebecca Collingwood . . . . . '49
Alyce Edison . . . . . '49
Jean Endsley . . . . . '49
Gene Field . . . . . '49
Constance Hadley . . . . . '49
Marion Harris . . . . . '49
Nessa Lumsden . . . . . '49
Rosemary Phillips . . . . . '49
Margaret Poffenberger . . . . . '49
Jeanne Profit . . . . . '49
Doris Protheroe . . . . . '49
Betty Roe . . . . . '49
Nancy Rudy . . . . . '49
Barbara Schimmel . . . . . '49
Marion Somerville . . . . . '49
Janet Souter . . . . . '49
Barbara Tanner . . . . . '49
Joan Trangmar . . . . . '49
Dorothy Waldo . . . . . '49
Barbara Weil . . . . . '49
Margaret Wheeler . . . . . '49
Mary Stewart . . . . . '50

Pledges:

Joan Benson
Barbara Mitchell
Mary VanHove

Liz Corry, Marge Striffler, Barbie Allen, and Dora Williams shine up the trophies for a party.

Rub-a-dub-dub, a Theta's in the tub. Looks like Cille Besancon is on her way in with aid from Nan Wyngarden, Peg Frimodig, and Audrey Henderson.

Flies High

OFFICERS

Margaret Frimodig	*President*
Elizabeth Corry	*Vice-president*
Marjorie Striffler	*Secretary*
Nanette VanDervoort	*Treasurer*

Founded at DePauw University, 1870
Beta Pi chapter
Established at M. S. C. in 1926
69 national chapters
Colors are black and gold
Flower is pansy

Top row: V. Ullrich, L. Lobb, M. Niemann, M. Morse, G. Leimback, H. Unland, J. Carey, S. Cassidy, C. Gies, C. Sanford, M. Miller, J. Slack, A. Eva, S. Bailey. Second row: W. Springer, V. Ullo, P. Bainbridge, L. Freethy, M. Robinson, J. Reading, M. Courtright, D. Phillips, M. Bowman, J. Prieskorn, L. Goers, M. Stone, L. Way, M. McIntyre. Bottom row: N. Flemington, A. Predmore, P. Carl, J. Wood, N. Wixom, B. Williams, J. Soergel, J. Dutch, B. Johnstone, J. Helbig, K. Weiss, M. Miller.

Kappa Delta . . . K-K-K- Katy,

Lou Baetzhold ..... '47
Phyllis Bainbridge ..... '47
Shirley Cassidy ..... '47
Eleanor Fiorello ..... '47
Nora Flemington ..... '47
Mary Jane Helbig ..... '47
Beverley Johnstone ..... '47
Mary Miller ..... '47
Maureen Shannon ..... '47
Julianne Truesdale ..... '47
Katherine Weiss ..... '47
Patricia Williams ..... '47
Mary Ann Bowman ..... '48
Phyllis Carl ..... '48
Joan Dutch ..... '48
Patricia Elliott ..... '48
Christine Gies ..... '48
Gloria Leimback ..... '48
Marjorie Miller ..... '48
Marion Morse ..... '48
Arline Predmore ..... '48
Jean Slack ..... '48
Juanita Soergel ..... '48
Wilma Springer ..... '48
Helen Unland ..... '48
Nancy Wixom ..... '48
Alma Eva ..... '49
Lauraine Freethy ..... '49
Lois Goers ..... '49
Louise Lobb ..... '49
Daisy Phillips ..... '49
Martha Robinson ..... '49

Pledges:

Mitzie Jacobson
Marion Neiman
Mary Lou Rudesill
Marion Stone
Lee Snyder
Virginia Ullrich
Lucille Way

Phyllis Bainbridge, Shirley Cassidy, Joan Dutch, and Maureen Shannon want Nancy Wixom to play that one again.

Juanita Soergel dresses for a big date with the help of Shirley Cassidy, Pat Williams, and Joan Dutch.

Beautiful KD

OFFICERS

Patricia Williams	*President*
Juanita Soergel	*Vice-president*
Joan Dutch	*Secretary*
Nancy Wixom	*Treasurer*

Founded at Virginia State Teachers College, 1897
Alpha Alpha chapter
Established at M. S. C. in 1916
87 national chapters
Colors green and white
Flower is white rose

Top row: M. Farrall, M. Boucher, M. Adams, M. Pierson, N. Wenzel, H. Mabley, B. Perry, J. Bowen, D. Drittler, J. Holser, B. Middleton, M. Kettunen. Third row: P. Colby, J. Barrow, J. Gilbert, M. Graham, M. Kyte, M. Amos, C. French, M. McKnight, G. Griffin, A. Foard, J. Dodge. Second row: M. Riese, J. Johnson, J. Raven, E. Pierson, J. Hammond, S. Kern, R. Van Etten, B. Baxter, B. Clark, M. Sawyer, M. Whitehead. Bottom row: A. Schlee, L. Lyle, P. Mulligan, S. Symmonds, J. Potter, M. Haefner, G. Strong, L. Cloos, C. Hutty, E. Archer, M. Kreher, A. Wood.

Kappa Kappa Gamma . . . The

Elizabeth Archer . . . . . '47
Bette Baxter . . . . . '47
Louise Cloos . . . . . '47
Gretchen Griffin . . . . . '47
Marguerite Haefner . . . . . '47
Joyce Holser . . . . . '47
Constance Hutty . . . . . '47
Mar Jean Kettunen . . . . . '47
Lynn Lyle . . . . . '47
Betty Middleton . . . . . '47
Patricia Mulligan . . . . . '47
Jacqueline Potter . . . . . '47
Audrey Schlee . . . . . '47
Geraldine Strong . . . . . '47
Shirley Symmonds . . . . . '47
Ruth Van Etten . . . . . '47
Alice Wood . . . . . '47
Marian Amos . . . . . '48
Joan Barrow . . . . . '48
Patricia Colby . . . . . '48
Joann Dodge . . . . . '48
Margaret Farrall . . . . . '48
Carolyn French . . . . . '48
Geraldine Johnson . . . . . '48
Mary Kyte . . . . . '48
Ellen Pierson . . . . . '48
Jane Raven . . . . . '48
Mozelle Sawyer . . . . . '48
Marilyn Adams . . . . . '49
Raymonde Boucher . . . . . '49
Patricia Finch . . . . . '49
Joan Gilbert . . . . . '49
Helen Hammond . . . . . '49
Susanne Kern . . . . . '49
Helen Mabley . . . . . '49
Betty Perry . . . . . '49
Marilyn Pierson . . . . . '49
Nancy Wenzel . . . . . '49

Pledges:

Barbara Clark
Ann Foard
Patricia Rule
Shirley Walker

Louise Cloos, Pat Mulligan, Ruth Van Etten, Audrey Schlee, Gerry Strong, Marge Kreher, and Lynn Lyle act as hostesses for a tea.

Audrey Schlee kisses her date goodnight for the benefit of Jackie Potter, Marg Haefner, Betty Middleton, Lynn Lyle and MarJean Kettunen.

Master Key

OFFICERS

GERALDINE STRONG ..... *President*
VERA CLOOS ..... *Vice-president*
JACQUELINE POTTER ..... *Secretary*
MAR JEAN KETTUNEN ..... *Treasurer*

Founded at Monmouth College, 1870
Delta Gamma chapter
Established at M. S. C. in 1930
77 national chapters
Colors are light blue and dark blue
Flower is fleur-de-lis

Top row: S. Craft, J. Tanner, S. Coleman, J. Sisney, M. Miller, A. Richards, J. A. Smith, J. Clark, F. Knapp, S. Nielson, B. Crist, F. Gilpin. Third row: S. Cheney, P. Coombs, S. Dimmers, M. Meredith, K. Rogers, C. Campbell, N. Laine, D. Woodward, B. Shannon, M. Moone, B. Wilkinson. Second row: B. Clippert, J. Hartline, D. Bierly, H. Jenkins, M. McClintock, R. Dunlop, P. Southman, M. Hazen, S. Wilson, J. Ewing, P. McBride. Bottom row: J. Cade, D. Roberts, M. Mead, C. Elliott, M. Curtis, K. Masson, R. Skitch, R. Hansen, J. Smith, M. Jury, M. Vosburgh, G. Johnson.

Pi Beta Phi . . . Every Arrow

Jane Cade ..... '47
Charlotte Campbell ..... '47
Betty Cole ..... '47
Mary Ellen Curtis ..... '47
Julia Doyal ..... '47
Ruth Ellen Dunlop ..... '47
Catharine Elliott ..... '47
Hope Jenkins ..... '47
Margaret Jury ..... '47
Kathleen Masson ..... '47
Marilyn Mead ..... '47
Dorothy Roberts ..... '47
Ruth Skitch ..... '47
Janet Smith ..... '47
Margaret Vanderwall ..... '47
Judith Williams ..... '47
Dorothy Bierly ..... '48
Sally Bird ..... '48
Suzanne Coleman ..... '48
Patricia Coombs ..... '48
Suzanne Craft ..... '48
Sarah Dimmers ..... '48
Jacqueline Ewing ..... '48
Ruth Hansen ..... '48
Jean Hartline ..... '48
Grace Johnson ..... '48
Nancy Laine ..... '48
Mary Jane McClintock ..... '48
Martha Meredith ..... '48
Marilyn Miller ..... '48
Marjorie Moone ..... '48
Lee Nielson ..... '48
Betty Shannon ..... '48
Shirley Smith ..... '48
Suzanne Wilson ..... '48
Suzanne Cheney ..... '49
Joan Clark ..... '49
Billyann Clippert ..... '49
Barbara Crist ..... '49
Frances Gilpin ..... '49
Mary Hazen ..... '49
Peggy McBride ..... '49
Jane Sisney ..... '49
Jacquelyn Smith ..... '49
Jeanne Tanner ..... '49
Betty Wilkinson ..... '49
Katherine Rogers ..... '50
Phyllis Southman ..... '50
Mary June Vosburgh ..... '50
Doris Woodward ..... '50

Pledge:

Muriel Wilber

Janet Smith, Kathy Masson, Marilyn Mead, Ruth Skitch, and Jane Cade cram for finals.

Colleen Rudd, and Marg Jury want to be sure that Mary Vosburgh looks sharp for the big dance.

Has Its Beau

OFFICERS

Ruth Skitch	*President*
Kathleen Masson	*Vice-president*
Mary Ellen Curtis	*Secretary*
Ruth Hansen	*Treasurer*

Founded at Monmouth College, 1867
Michigan Gamma chapter
Established at M. S. C. in 1945
99 national chapters
Colors are wine and blue
Flower is wine carnation

Top row: J. Carr, S. Rumbold, P. Smith, B. Watson, J. Marquis, M. Pullar, C. Frey, B. Walters, J. Longnecker, M. Douglass, R. Arner, M. Evans, A. Hefler, M. Brown. Second row: C. Whittum, H. Young, S. Dodd, S. Cline, P. Hollinger, M. Carl, J. Jursik, M. Patrick, M. Swartout, J. Magrath, V. McRee, M. Mackey, D. Owens. Bottom row: J. Willard, P. Parker, B. DeGaw, M. Driver, M. Christiancy, M. Smith, S. Vining, J. Loshbough, S. Sanders, M. Schuyler, V. Elliott, M. Murdoch.

Sigma Kappa . . . The Eternal

Martha Christiancy ..... '47
Barbara DeGaw ..... '47
Martha Driver ..... '47
Verda Elliott ..... '47
Marion Murdoch ..... '47
Priscilla Parker ..... '47
Shirley Sanders ..... '47
Mary Schuyler ..... '47
Muriel Smith ..... '47
Jacqueline Taylor ..... '47
Shirley Vining ..... '47
Carroll Besemer ..... '48
Sarah Cline ..... '48
Lucille Engalls ..... '48
Mary Evans ..... '48
Constance Frey ..... '48
Ann Hefler ..... '48
Patricia Hollinger ..... '48
Jean Jursik ..... '48
Judy Longnecker ..... '48
Jean Loshbough ..... '48
Mary Mackey ..... '48
Jeanna Willard ..... '48
Helen Young ..... '48
Martha Brown ..... '49
Marjorie Carl ..... '49
Joyce Carr ..... '49
Shirley Dodd ..... '49
Marian Douglass ..... '49
Jacqueline Marquis ..... '49
Virginia McRee ..... '49
Doris Owens ..... '49
Marilyn Patrick ..... '49
Marjorie Pullar ..... '49
Susanne Rumbold ..... '49
Phyllis Smith ..... '49
Beverly Watson ..... '49

Pledges:

Ruth Arner
Charlotte Barr
Marion Cope
Shirley McWood
Mary Moran
Mary Swartout
Barbara Walters
Charlene Whittum

Marion Murdoch, Marty Driver, Mary Schuyler, Shirley Vining, and Shirley Sanders have a late snack in the kitchen.

Which one will it be? Jerry Mc Grath, Jean Jursik, or Mary Mackey?

Triangle

OFFICERS

MURIEL SMITH ..... *President*
JACQUELINE TAYLOR ..... *Vice-president*
MARTHA DRIVER ..... *Secretary*
JEAN LOSHBOUGH ..... *Treasurer*

Founded at Colby College, 1874
Alpha Tau chapter
Established at M. S. C. in 1927
42 national chapters
Colors are lavender and maroon
Flower is the violet

Top row: A. Vincent, N. Steiger, J. Cessna, E. Wozniak, M. Van Allsburg, H. Gribler, A. Woodward, V. Waldinger, N. Allen, P. Hayes, B. Pettinger, J. Keene, J. Hopson. Second row: H. Campbell, P. Rowe, H. North, H. Schroeder, J. Doherty, R. Kotz, M. Wililams, J. Lisse, M. O'Brien, L. Linton, M. Bresien, B. De Vore. Bottom row: D. Czernkovich, J. Lippert, H. Tillis, B. Houston, E. Van Frank, M. Parker, J. Landback, L. Watson, D. Hall, M. Prieskorn, K. Reed, M. Henry.

Zeta Tau Alpha . . . Loyal to

Dorothy Czernkovich . . . . . '47
Dawn Hall . . . . . '47
Katherine Henry . . . . . '47
Barbara Houston . . . . . '47
Jane Keene . . . . . '47
Ruth Kotz . . . . . '47
Jacqueline Landback . . . . . '47
Jane Lippert . . . . . '47
Helen North . . . . . '47
Mary June Prieskorn . . . . . '47
Phyllis Rowe . . . . . '47
Helen Schroeder . . . . . '47
Helen Tillis . . . . . '47
Margery Van Allsburg . . . . . '47
Elizabeth Van Frank . . . . . '47
Virginia Waldinger . . . . . '47
Elizabeth Watson . . . . . '47
Marion Williams . . . . . '47
Margie Yerkey . . . . . '47
Nora Allen . . . . . '48
Helen Gribler . . . . . '48
Margaret Hayes . . . . . '48
Lucille Linton . . . . . '48
Mary O'Brien . . . . . '48
Bette Pettinger . . . . . '48
Kathleen Reed . . . . . '48
Nancy Steiger . . . . . '48
Eleanor Wozniak . . . . . '48
Helen Campbell . . . . . '49
Jean Cessna . . . . . '49
Barbara Davis . . . . . '49
Jean Doherty . . . . . '49
Helen Hopson . . . . . '49
June Lisse . . . . . '49
Natalie Thorpe . . . . . '49
Audrey Vincent . . . . . '49
Ann Woodward . . . . . '49

Pledges:

Joyce Beckley
Beverly Beidler
Shirley Cummings
Jane Danforth
Arloa Riemersma
Lorraine Riemersma

Jackie Landback, Mary Henry, Phyllis Rowe, Libby Watson, and Betty Van Frank relax in their new house.

Mary Prieskorn, Jane Keene, Nan Steiger, Barb Davis, Dot Czernkovich, and Arloa Riemersma vocalizing on a favorite.

The Shield

OFFICERS

JACQUELINE LANDBACK ..... *President*
BARBARA HOUSTON ..... *Vice-president*
ELIZABETH VAN FRANK ..... *Secretary*
ELIZABETH WATSON ..... *Treasurer*

Founded at Virginia State Teachers' College, 1898
Beta Phi Chapter
Established at M. S. C. in 1931
79 national chapters
Colors are steel gray and turquoise blue
Flower is white violet

THE *Fraternities*

The houses are filled—with men now. Pipes and ties strew the dressers instead of powder puffs and bobbie pins. Phones are busy from seven to ten-thirty as fellows call for dates two weeks in advance. Plans are started fall term for favors, programs, dinners and bands for the winter term formal dances. Where can a guy rent a tux? Who wants a blind date? These questions and more start again as Fraternities find their place in the social life of M.S.C.

Smokers . . . Fraternity Week . . . Parties

Inter-Fraternity Council

REPRESENTATIVES

ALPHA EPSILON PI ..... Jim Krohn, Ted Gordon
ALPHA GAMMA RHO ..... Harold Weaver, Don Worthington
ALPHA TAU OMEGA ..... Chuck Proctor, Pat Pattison
DELTA CHI ..... John Potts, John Albert
DELTA SIGMA PHI ..... Dick Verkler, Jack Keller
DELTA TAU DELTA ..... Bill Morse, Lawson Brown
FARMHOUSE ..... Tom Anderson, George Wilson
KAPPA SIGMA ..... Jack Smith, Chuck Petot
LAMBDA CHI ALPHA ..... Jerry Anderson, Robert Koch
PHI DELTA THETA ..... John Osmer, Percy Guest
PHI KAPPA TAU ..... Paul Cline, Robert Stearns
PI KAPPA PHI ..... Tony Simpson, Dick Bystrom
PSI UPSILON ..... Carroll Chapman, Dick Gibbons
SIGMA ALPHA EPSILON ..... Ted Corson, Russ Wentworth
SIGMA CHI ..... Bruce Thorsberg, Dan Goldsmith
SIGMA NU ..... Pat Patterson, Don Lamont
THETA CHI ..... Walt Avis, Jim Hazen

Fraternity men and rushees at an IFC Smoker

Top row: N. Gregory, E. Moulton, J. Manby, L. Zimmerman. Third row: L. Pope, W. Avis, R. Verkler, R. Bystrom, C. Simpson, H. Weaver, R. Schmitzer, A. Stadelmeyer, C. Proctor. Second row: G. Turnblom, C. Petot, R. Gocke, T. Gordon, J. Krohn, A. Gerard, R. Stearns, B. Thorsberg, R. Butler. Bottom row: J. Albert, D. Lamont, J. Osmer, J. Potts, P. Cline, C. Chapman, P. Patterson, J. Keller, J. Smith.

The Governing Body

The unity and vitality of campus social fraternities is back to normal. This normalcy brings with it new problems of fraternity control, and these are handled by the Inter-Fraternity Council, governing body of Michigan State's 17 fraternities.

The fraternity man is conscious of IFC activities throughout his college career. He is introduced to the fraternity organization through smokers and open houses. His pledge training is widely influenced by the council, and the results of the training, as indicated by pledge tests, are analyzed. He is guided through formal and informal initiations by legislation of the council. Fraternity parties and athletics are scheduled and controlled by members of IFC.

1946-47 has been a banner year for the Greeks. A new fraternity, Delta Tau Delta, has been added to the roll, and others are expected to apply for membership to IFC in the coming year, due to increased college enrollment.

The IFC-Pan Hel Dance ranked high among the year's social events, and all intramural fraternity sports, touch football, bowling, basketball, tennis have been supported by enthusiastic competition.

M.S.C.'s fraternal system has long been considered one of the best in the nation, and it continues to be regarded with envy by many other institutions. Not only does it provide a large share of student leadership, but it also has kept the respect and wholehearted approval of the college administration. The officers headed by Paul Cline and the high caliber members must receive the credit for maintaining this standard.

OFFICERS

Paul Cline	*President*
John Potts	*Vice-president*
John Osmer	*Secretary*
Carroll Chapman	*Treasurer*

IFC president, Bud Cline.

Alpha Epsilon Pi . . . House

Top row: W. Rednor, R. Busch, H. Sirlin, J. Boardman, R. Gottsegen, H. Kaplan, J. Eisenberg, N. Blumeno, M. Harris, E. Lazarus, S. Levy, S. Bloomfield. Third row: D. Gordon, Y. Schwartz, H. Snyder, E. Elkin, D. Gladstone, F. Moore, D. Slack, S. Saleson, G. Rosen, F. Barnett, P. Phillips, J. Simon. Second row: A. Jacobson, S. Schor, J. Krohn, E. Popper, F. Aronson, M. Kushnick, N. Mishaan, M. Wolf, J. Sinder, D. Orloff, M. Moss. Bottom row: L. Kitzman, M. Saul, E. Cohen, A. Tucker, L. Schreiber, A. Cohen, T. Goldoftas, W. Present, T. Gordon, E. Kornfield, A. Lopatin, R. Klein.

Theodore Gordon . . . . . '47
Jack Sinder . . . . . '47
Edward Cohen . . . . . '48
Bernard Fine . . . . . '48
Tuvijas Goldoftas . . . . . '48
James Krohn . . . . . '48
Marvin Lopatin . . . . . '48
Edward Popper . . . . . '48
Arnold Demain . . . . . '49
Hugh Kaplan . . . . . '49
Louis Kitzman . . . . . '49
Robert Klein . . . . . '49
Herbert Saul . . . . . '49
Leonard Schreiber . . . . . '49
Louis Windt . . . . . '49

Alvin Jacobson . . . . . '50
Martin Kushnick . . . . . '50
Nassan Mishaan . . . . . '50
Sanford Schor . . . . . '50

Pledges:

Marvin Aronson
Fred Barnett
Joseph Boardman
Sheldon Bloomfield
Norman Blumeno
Ronald Busch
Jesse Eisenberg
Elliot Elkin
Donald Gladstone
David Gordon
Lloyd Kay
Edwin Lazarus
Frank Moore
Robert Neumann
David Orloff
Perry Phillips
Warren Rednor
Gerald Rosen
Sidney Saleson
Yearl Schwartz
Joseph Simon
Donald Slack
Harold Snyder

That Alex Built

Ted Gordon is checking to see that Marv Lopatin successfully carries out operation "Hot Foot" on Jim Krohn.

Hugh Kaplan kibitzes over the shoulder of Al Jacobson, while Ed Cohen proves himself a real brother to Martin Kushnick.

ΑΣΦ

OFFICERS

Theodore Gordon	*President*
Leonard Schreiber	*Vice-president*
Robert Klein	*Secretary*
Marvin Lopatin	*Treasurer*

Founded at New York University, 1913
Chi chapter
Established at M. S. C. in 1934
33 national chapters
Colors are blue and gold

Alpha Gamma Rho . . . Good to

Top row: R. Panzner, R. Ross, W. Engle, J. Shields, R. Newlin, R. Currey, R. Turner. Third row: G. Mikles, G. Granger, J. Trommater, A. Feather, H. Worthington, T. Moss, R. Mawby, M. Hathaway, R. Keene, T. Hodge. Second row: J. Wright, H. Weaver, J. Burnett, R. Kortge, I. Korkigian, G. Gunterberg, J. Paquin, S. Price, J. Grover, L. Johns, G. Webb. Bottom row: J. Heger, J. Foley, H. Phillips, R. Hubbard, W. Brunn, L. Pope, J. Callahan, R. Crandell, E. Pilchard, D. Faller, D. Miller, W. Moore.

William Brunn . . . . . '47
John Callahan . . . . . '47
Robert Currey . . . . . '47
Alan Feather . . . . . '47
Robert Fischer . . . . . '47
Morris Hathaway . . . . . '47
Russell Kortge . . . . . '47
Donald Miller . . . . . '47
William Moore . . . . . '47
Thomas Moss . . . . . '47
Edwin Pilchard . . . . . '47
Leon Pope . . . . . '47
John Wright . . . . . '47
James Burnett . . . . . '48
Donald Faller . . . . . '48
Gary Granger . . . . . '48
John Grover . . . . . '48
Glenn Gunterberg . . . . . '48
Ira Korkigian . . . . . '48
Gale Mikles . . . . . '48
Jack Trommater . . . . . '48
Robert Crandell . . . . . '49
William Engle . . . . . '49
Timothy Hodge . . . . . '49
Lawrence Johns . . . . . '49
Robert Keene . . . . . '49
Russell Mawby . . . . . '49
Robert Panzner . . . . . '49
John Paquin . . . . . '49
Scott Price . . . . . '49
John Shields . . . . . '49
Robert Turner . . . . . '49
Harold Weaver . . . . . '49
Howard Worthington . . . . . '49
George Webb . . . . . '50

Pledges:
Rodger Adgate
Max Avery
Roy Bronson
George Crenshaw
Eugene Dice
Edwin Foster
Robert Hammerle
Sheldon Jolgren
Robert Newlin
Robert Ross

The Last Man

It looks like John Wright, Scott Price, and Glenn Gunterberg are getting ready for a big date.

"Pick out a card," says Jim Burnett to Bob Crandell. John Callahan, Bob Fischer, and Leon Pope watch to see if the trick will work.

OFFICERS

LEON POPE ..... *President*
JOHN CALLAHAN ..... *Vice-president*
ROBERT CRANDELL ..... *Secretary*
EDWIN PILCHARD ..... *Treasurer*

Founded at University of Illinois, 1908
Tau chapter
Established at M. S. C. in 1922
31 national chapters
Colors are green and gold
Flower is pink rose

Alpha Tau Omega . . . Junior

Top row: A. Bryant, G. Maudlin, W. Linebaugh, J. Cox, E. Franklin, R. Schaefer, R. Roberts, R. Young. Sixth row: J. Stevens, C. Welch, A. Kemp, W. O'Meara, L. Chaffin, C. Carrigan, J. McConnell, W. Buss, G. Elliott, M. Hanrahan, R. Alschbach. Fifth row: J. Von Eberstein, A. Arnot, W. Cosgrove, B. Elmers, H. Wright, R. Mazza, W. Straith, K. Somers, W. Forberg, C. Moss, B. Maynard, R. Brown. Fourth row: R. Treharne, J. Bostwick, R. Smollett, C. Beach, J. Van Wagoner, R. Wiseman, R. Schwochow, M. Booth, R. Young, R. Sirrine, T. Williams, Third row: H. Hudson, T. Rademacher, W. Higgins, H. Metzger, M. Hansen, R. Mineweaser, C. Proctor, E. Copp, J. Frew, D. Welch. Second row: J. Bogart, H. Hoxie, J. Sprague, W. Gaylord, J. Blanchard, L. Swartz, W. Scott, L. Benson, E. Keckonen, B. Chapman, J. Miller, W. Mowery. Bottom row: W. Jackson, W. Corsette, M. Reeder, H. Summerlee, A. Martin, R. Seebers, R. Crafts, M. Smith, N. Picciuto, G. Thornton, J. Helliwell, R. Haggerty.

Lewis Benson '47
John Blanchard '47
James Bostwick '47
Earle Copp '47
Wallace Corsette '47
Russell Crafts '47
Everett Davidson '47
Gordon Elliott '47
Weldon Garrison '47
Floyd Guest '47
LaFave Hamilton '47
Sidney Helliwell '47
Charles Hendryx '47
Herbert Hoxie '47
William Jackson '47
Gordon McIntyre '47
Joseph Miller '47
Thomas Mitzelfeld '47
Nicholas Picciuto '47

Pat Pattison '47
Milton Reeder '47
Roy Roush '47
William Scott '47
Richard Seebers '47
Merle Smith '47
Roy Smollett '47
Keith Steffee '47
Leonard Swartz '47
Arthur Tyrrel '47
Joseph Bogart '48
Bruce Chapman '48
Arthur Clifton '48
William Cosgrove '48
Wilmer Forberg '48
William Gaylord '48
Martin Hansen '48
Walter Higgins '48
Harold Hudson '48

Ernest Keckonen '48
Allan Martin '48
Herbert Metzger '48
Richard Mineweaser '48
John Rademacher '48
Roy Schwochow '48
George Souter '48
Jack Sprague '48
William Straith '48
Harold Summerlee '48
Claude Welch '48
Harold Wright '48
Richard Young '48
Alex Arnot '49
Charles Beach '49
Richard Brown '49
Allen Bryant '49
William Buss '49
Cornelius Carrigan '49

Lowell Culver '49
William Elmers '49
Eugene Franklin '49
Douglas Fritz '49
Robert Haggerty '49
Martin Hanrahan '49
Alexander Kemp '49
Ralph Mazza '49
William O'Meara '49
Robert Pack '49
Charles Proctor '49
Ray Ross '49
Richard Schaefer '49
Richard Sirrine '49
Richard Treharne '49
John Van Wagoner '49
Jack Von Eberstein '49
Theodore Williams '49
William Linebaugh '50

Bruce Maynard '50
William Mowery '50
Dean Welch '50
Robert Wiseman '50
Richard Young '50

Pledges:

Robert Alschbach
Mark Blackman
Robert Cameron
Lee Chaffin
Carman Cobe
John Cox
David DeVries
Robert Dunn
Donald Frans
Earl Gray
Howard MacAdam
Marvin Marschner
John McConnell
Carl Moss
William Osborne
Richard Roberts
James Robideau
Kendall Somers
Jack Stevens
Stewart Stickel
Wayne Tibbitts
William Vallett
John Whitley
Arthur Wood

Varsity...

Bill Gaylord and Dick Seebers have their turn on the ever-busy ping pong table. Charle Hendryx and Russ Crafts relax in the background.

ll Straith takes a trick from Bob Rosso and Russ Crafts, as his partner, Ralph Mazza, looks on in satisfaction.

OFFICERS

Richard Seebers	*President*
Allan Martin	*Vice-president*
Russell Crafts	*Secretary*
Merle Smith	*Treasurer*

Founded at Virginia Military Institute, 1865
Epsilon Eta chapter
Established at M. S. C. in 1939
96 national chapters
Colors are azure and gold
Flower is white tea rose

Delta Chi . . . Gateway

Top row: D. Eveland, B. Kaukola, J. Daniewski, R. McClintic, R. Montney, R. Sammons, C. Williams, R. Lintner, R. Shower, C. Vigstedt, J. Reynolds. Third row: W. Drudge, R. McGraw, A. Morris, T. Monroe, R. Calhoun, W. Peek, R. Clemmer, J. Martinek, J. Haas, S. Dickson. Second row: F. Foster, T. Smith, J. Albert, D. Rees, J. Kenney, J. Kenney, E. Amos, W. Naas, R. Morrison, A. Wallbank, F. May, R. Harring. Bottom row: H. Miller, S. Hampton, E. Holda, J. Potts, D. Jewett, T. Paton, R. Hogle, B. Schimpke, D. Cudworth, T. Arms, T. Gable, W. King.

Theron Arms	'47
Harry Baker	'47
Stanley Dickson	'47
Joseph Eveland	'47
L. Fernald Foster	'47
Thomas Gable	'47
Robert Hogle	'47
Gene Holda	'47
Douglas Jewett	'47
Dale Kissel	'47
Harold Miller	'47
Joseph O'Leary	'47
John Potts	'47
Burton Schimpke	'47
Robert Vigstedt	'47
Donald Woodard	'47
Richard Clemmer	'48
William Drudge	'48
James Harring	'48
Jeremiah Kenney	'48
John Kenney	'48
Richard Lintner	'48
Robert McGraw	'48
Thomas Monroe	'48
Arthur Morris	'48
William Peek	'48
James Reynolds	'48
Thomas Smith	'48
Alfred Wallbank	'48
Howard Ward	'48
John Albert	'49
John Haas	'49
Samuel Hampton	'49
Frank May	'49
Julius Martinek	'49
Walter Naas	'49
Daniel Rees	'49
Bruce Robertson	'49
Richard Shower	'49

Pledges:

William Carlyon
Joseph Daniewski
Robert Durkee
Douglas Eveland
Theron Ingersoll
Donald Inman
Bernard Kaukola
Robert Kent
Neil Lincoln
Daniel McClellan
Robert McClintic
Russell Montney
Erwin Porath
Glen Rose
Robert Sammons
David Vaughn
Richard Washbish
Conrad Williams

To The East

Dick Shower, Bob McGraw, Dan Rees, and George Foster are demanding respect from pledges.

Tom Paton attempts to concentrate as Bill King, Tom Gable and Doc Foster confer on that "tough one".

OFFICERS

Robert McGraw	*President*
Richard Clemmer	*Vice-president*
John Haas	*Secretary*
Robert Morrison	*Treasurer*

Founded at Cornell, University, 1890
Established at M. S. C. in 1935
37 national chapters
Colors are red and buff
Flower is white carnation

Delta Sigma Phi . . . The

Top row: W. Rowell, J. Fettig, D. Arnson, R. Taylor, J. Gunderson, K. Schultz, J. Cowman, M. Dooge, C. Bollwinkel, J. Clark, G. Stierle. Fifth row: P. Trahan, M. Ross, R. Bowser, A. Williams, P. Limber, J. Tabler, J. Greenhoe, G. Norton, B. MacLachlan, L. Belknap, Z. Kovaleski. Fourth row: L. Nelson, H. Wilson, J. Keller, M. Manley, R. Hamer, M. David, V. Emery, E. McKeehan, W. Collman, W. Leikert, D. Brennan, W. Van Buren. Third row: J. Kennedy, J. Pilz, T. Lillie, R. Mosher, R. Hollingsworth, C. Brown, J. Bracher, A. Limber, C. Frans, J. Friedrich, A. Dillingham, R. Berube. Second row: F. Somes, V. Washington, H. Diegel, L. Sims, J. Rothfuss, M. Buchoz, A. Quartermaine, B. Ramsay, R. Vandervoort, J. Woodring, S. Evans. Bottom row: A. Ludwig, T. Flake, R. Burns, R. Henderson, C. Monahan, L. Belknap, H. Sessions, H. Rockwell, J. Kronstedt, H. Hurst, R. Verkler, C. Bear.

Robert Atkin . . . . . '47
Chester Bear . . . . . '47
Robert Berube . . . . . '47
Mark Buchoz . . . . . '47
Alex Dillingham . . . . . '47
John Friedrich . . . . . '47
Joseph Greenhoe . . . . . '47
Richard Henderson . . . . . '47
Jack Kronstedt . . . . . '47
Albert Ludwig . . . . . '47
Charles Milner . . . . . '47
Charles Monahan . . . . . '47
Glen Norton . . . . . '47
James Quartermaine . . . . '47
Harold Rockwell . . . . . '47
Harold Sessions . . . . . '47
Kenneth Schultz . . . . . '47
Lorne Sims . . . . . '47
Parker VanBuren . . . . . '47
Robert Vandervoort . . . . . '47

Richard Verkler . . . . . '47
Verne Washington . . . . . '47
Howard Wilson . . . . . '47
Jesse Woodring . . . . . '47
Donald Arnson . . . . . '48
Leslie Belknap . . . . . '48
Calvin Bollwinkel . . . . . '48
Robert Bowser . . . . . '48
Donald Brennan . . . . . '48
Charles Brown . . . . . '48
Robert Burns . . . . . '48
John Clark . . . . . '48
Joseph Cowman . . . . . '48
Martin Dooge . . . . . '48
Stuart Evans . . . . . '48
Carl Frans . . . . . '48
Robert Hamer . . . . . '48
Jack Kennedy . . . . . '48
Duncan MacLachlan . . . '48
Edwin McKeehan . . . . . '48

Robert Mosher . . . . . '48
Robert Ramsay . . . . . '48
Max Ross . . . . . '48
James Tabler . . . . . '48
Patrick Trahan . . . . . '48
William Collman . . . . . '49
Merwyn David . . . . . '49
Victor Emery . . . . . '49
Jack Fettig . . . . . '49
John Gunderson . . . . . '49
Hamilton Hurst . . . . . '49
Jack Keller . . . . . '49
Thomas Lillie . . . . . '49
Andrew Limber . . . . . '49
Milton Manley . . . . . '49
Larry Nelson . . . . . '49
James Pilz . . . . . '49
William Rowell . . . . . '49
George Stirlie . . . . . '49
Robert Taylor . . . . . '49

Arthur Williams . . . . . '49
Tennys Flake . . . . . '50
Wayne Leikert . . . . . '50

Pledges:

Thomas Blandford
John Bracher
Jack Fuller
Robert Henderson
Edwin Huff
Godfrey Johnson
William McPherson
Douglas Miller
Donald Potter
Norman Potter
Joseph Stephenson
Jack Warren
Charles Zurk

Stone Castle

Howard Wilson acts domestic while John Gunderson, Max Ross, Joe Cowman, and Larry Nelson plot against him.

Chuck Monahan hands Bob Ramsay his daily sugar report as Don Arnson checks his slot and Harold Rockwell reads his letter from home.

OFFICERS

HAROLD SESSIONS ..... *President*
CHARLES MONAHAN ..... *Vice-president*
ROBERT BURNS ..... *Secretary*
TENNYS FLAKE ..... *Treasurer*

Founded at New York City College, 1899
Alpha Pi chapter
Established at M. S. C. in 1923
36 national chapters
Colors are green and white
Flower is white carnation

Delta Tau Delta . . . Return

Top row: R. Morse, S. Bommarito, V. Buonodono, R. Morden, H. McConnell, R. Boddy, J. Schoder, S. Harris, S. Grill, W. Eddy. Second row: P. Marshall, F. Moul, A. Bickley, P. Rudy, O. Hora, C. Creswell, J. Perry, J. Kloac, G. Shomin, W. Johnson. Bottom row: T. Schoder, N. Schmitzer, V. Anderson, L. Brown, R. Kinney, A. Stadelmeyer, R. Pantak, T. Marshall, H. Gerlaugh, L. Nedeau, K. Knapp.

Virgil Anderson . . . . . '47
Lawson Brown . . . . . '47
Howard Gerlaugh . . . . . '47
Carl Johnson . . . . . '47
Lewis Nedeau . . . . . '47
Norman Schmitzer . . . . . '47
Vito Bash . . . . . '48
Robert Kinney . . . . . '48
William Morse . . . . . '48
Edward Warren . . . . . '48
George Beaudoin . . . . . '49
Alfred Bickley . . . . . '49
Robert Boddy . . . . . '49
Sam Bommarito . . . . . '49
Stanley Harris . . . . . '49
Otto Hora . . . . . '49
Walter Johnson . . . . . '49
John Kloac . . . . . '49
Kenneth Knapp . . . . . '49
Paton Marshall . . . . . '49
Frederick Moul . . . . . '49
Raymond Pantak . . . . . '49
John Schoder . . . . . '49
Tom Schoder . . . . . '49
Arthur Stadelmeyer . . . . . '49
Jack Sweedyk . . . . . '49
Robert Chadwick . . . . . '50
Harry Fike . . . . . '50
Daniel Fleming . . . . . '50
John Otto . . . . . '50
Neale Schermerhorn . . . . . '50

Pledges:
James Bader
Victor Buonodono
Carl Creswell
Harold Dolbee
Claud Darby
Samuel Grill
Steve Jenear
Leon Lipan
Theodore Lis
Robert Morse
Robert Morden
Herbert McConnell
Bernard Nelson
John Perry
Clare Rawson
Robert Smith
Raymond Schmitzer
Richard Shuler
Jay Stephan
Edmund Tobin
Harold Walker
William Wallace

Engagement

Bill Morse and Neale Schermerhorn improving their minds with Spartan literature while Bob Chadwick and Stan Harris look on.

To class or the grill? Jack Sweedyk, Bob Kinney, Andrew Anderson, Art Stadelmeyer, and Bob Boddy.

OFFICERS

ARTHUR STADELMEYER ..... *President*
RAYMOND PANTAK ..... *Vice-president*
LAWSON BROWN ..... *Secretary*
HOWARD GERLAUGH ..... *Treasurer*

Founded at Bethany College, 1858
Iota chapter
Established at M. S. C. in 1947
75 national chapters
Colors are royal purple, white and gold
Flower is iris

Farm House . . . 'Way Out

Top row: B. Carpenter, D. Berlin, T. Anderson, R. Jung, G. Wilson, V. Westfall, R. Peffers, J. Waterson. Third row: R. Amerman, R. Prill, H. Zuhl, R. Fox, J. Venema, R. Gregersen, L. Hill, J. Pearson, M. Eppelheimer, R. Manby. Second row: C. Kline, G. Ross, J. Crockford, R. Mazur, R. Dewey, W. Vincent, C. Cory, A. Holmes, C. Fletcher, R. Cetas, D. Hakala, A. Peffers. Bottom row: L. Zimmerman, B. Wilkins, D. Gerlach, D. Larson, H. Lung, K. Wright, G. Harrington, H. Berg, J. Hankinson, R. Holmes, F. Ayres, J. Manby.

Douglas Berlin . . . '47
Robert Cetas . . . '47
Jack Crockford . . . '47
Gregg Dean . . . '47
Marvin Eppelheimer . . . '47
Clifford Fletcher . . . '47
Robert Hakala . . . '47
Herbert Holmes . . . '47
Robert Holmes . . . '47
David Larson . . . '47
Herman Lung . . . '47
Robert Manby . . . '47
Raymond Mazur . . . '47
Gordon Ross . . . '47
Arnold Schaefer . . . '47
Jake Venema . . . '47
Warren Vincent . . . '47
Joseph Waterson . . . '47
Lynn Zimmerman . . . '47
Robert Amerman . . . '48
Thomas Anderson . . . '48
Floyd Ayres . . . '48
Richard Fox . . . '48
James Hankinson . . . '48
Len Hill . . . '48
Richard Jung . . . '48
Cernyw Kline . . . '48
Moulton Lutz . . . '48
Robert Price . . . '48
Robert Wilkins . . . '48
Herbert Zuhl . . . '48
Clayton Cory . . . '49
Robert Dewey . . . '49
Dewey Gerlach . . . '49
John Manby . . . '49
James Pearson . . . '49
Raymond Peffers . . . '49
Wendell Smith . . . '49
Vene Westfall . . . '49
George Wilson . . . '49
Albert Peffers . . . '50

Pledges:

Warren Howell
John Baker
Lee Morgan

Sunset Lane

Not being an electrical engineer, Dick Jung needs the assistance of Herman Lung, John Manby, Gordon Ross, and George Wilson to screw in that light bulb.

Tom Anderson agrees with Douglas Berlin that it's been a hard winter.

OFFICERS

Herman Lung	*President*
James Hankinson	*Vice-president*
Robert Holmes	*Secretary*
David Lawson	*Treasurer*

Founded at University of Missouri, 1905
Established at M. S. C. in 1936
10 national chapters
Colors are green, gold and white
Flower is sunburst rose

Kappa Sigma . . . Moonlight

Top row: G. Ryder, S. Jaworowski, E. Lash, G. Green, R. Barbier, W. Beardslee, K. Jolliffe, J. Thomas. Fourth row: J. Everett, B. Parsons, J. Finney, R. Harrison, W. Hudson, R. Morse, R. Adams, W. Bagnall, D. Knudson, A. Chamberlain, L. Hagopian. Third row: J. Cronander, R. Collins, W. Stone, R. Arms, L. Coil, W. Knysh, H. Frampton, R. Ekberg, C. Petot, D. Wyngarden. Second row: R. Keller, G. Miner, G. Cooley, S. Lindsay, P. Brown, W. Gompf, R. Everhard, J. Simpson, C. Streeter, R. Best, H. Kaczynski. Bottom row: G. Dye, B. Boring, P. Cole, R. Crawford, J. Jungbacker, D. Getz, D. Broderick, R. Hankamp, A. Reynolds, R. Knudson, J. Smith, I. Konrad.

Wayne Ashby . . . . . '47
Burl Boring . . . . . '47
Peter Cole . . . . . '47
George Dye . . . . . '47
Donald Getz . . . . . '47
Robert Hankamp . . . . . '47
Keith Jolliffe . . . . . '47
John Jungbacker . . . . . '47
Ignatius Konrad . . . . . '47
John Smith . . . . . '47
Carroll Streeter . . . . . '47
Richard Best . . . . . '48
David Broderick . . . . . '48
Richard Collins . . . . . '48
James Cronander . . . . . '48
Henry Frampton . . . . . '48
William Gompf . . . . . '48
Henry Kaczynski . . . . . '48
Robert Knudson . . . . . '48
Walter Knysh . . . . . '48
Robert Krentler . . . . . '48
Gale Miner . . . . . '48
Bert Parsons . . . . . '48
Albert Reynolds . . . . . '48
Paul Brown . . . . . '49
Lynn Coil . . . . . '49
Robert Crawford . . . . . '49
Wayne Eberhard . . . . . '49
Robert Ekberg . . . . . '49
Jared Finney . . . . . '49
Robert Harrison . . . . . '49
Stafford Lindsay . . . . . '49
Jack Simpson . . . . . '49
William Stone . . . . . '49
Don Wyngarden . . . . . '49

Pledges:

Robert Adams
William Bagnall
Roy Barbier
Thomas Finch
Calvin Green
Louis Hagopian
Gerald Hellrung
Wells Hudson
Daniel Knudson
Edward Lash
Robert Morse
Robert Noren
George Ryder
Cecil Somerall
Kenneth Whiting

Sinatras

Pete Cole, Burl Boring, and Don Getz plotting for "fraternity week".

Prof. Lisle Smith advising Jack Smith on an all-important term paper while Bob Hankamp, Jack Jungbacker, and Keith Jolliffe watch.

OFFICERS

David Broderick	*President*
Donald Getz	*Vice-president*
John Jungbacker	*Secretary*
Robert Hankamp	*Treasurer*

Founded at University of Virginia, 1869
Delta Psi chapter
Established at M. S. C. in 1937
112 national chapters
Colors are scarlet, white and green
Flower is lily of the valley

Lamba Chi Alpha . . . Haslett

Top row: L. Whetter, D. Lawrence, R. Ziegler, C. Wolf, T. Dunn. Fifth row: B. Isaacson, J. Silver, R. Nette, R. Fetner, D. Whipp, R. Bretz, W. Jursik, H. Heller, C. Hewett, S. Glenn. Fourth row: A. Rohl, A. Orcutt, F. Puls, D. Holbert, F. Eberhardt, R. Koch, T. Lightbody, F. Keppen, T. Matich, R. Smart, R. Cooley. Third row: C. Crossen, D. Ziegler, M. Schmitt, K. Jordon, W. Wagar, R. Hicks, H. Estes, K. Walker, G. Mitchener, B. Manker, W. Cooley. Second row: R. Bush, R. Hale, A. Muschler, R. Near, C. Breed, E. Windahl, D. Benefiel, L. Dunkelberger, J. Markham, A. Johnson, R. Roberge. Bottom row: J. Davidson, G. Anderson, A. Hambly, H. Cooley, P. Bruce, Mrs. Percy Allen, A. Dufour, K. Krakow, R. Van Valkenburgh, J. Brooks, J. Simanton.

Robert Bush . . . . . '47
James Caldwell . . . . . '47
Harold Estes . . . . . '47
Kenneth Jordon . . . . . '47
Kenneth Krakow . . . . . '47
John Lott . . . . . '47
Arthur Muschler . . . . . '47
Paul Panakos . . . . . '47
Donald Robinson . . . . . '47
James Simanton . . . . . '47
Roland Van Valkenburgh '47
Everett Windahl . . . . . '47
Gerald Anderson . . . . . '48
Richard Benefiel . . . . . '48
Carroll Breed . . . . . '48
Harry Cooley . . . . . '48
Willard Cooley . . . . . '48
Charles Crossen . . . . . '48

Lloyd Dunkelberger . . . . '48
Frederick Eberhardt . . . . . '48
Richard Hale . . . . . '48
Alfred Hambly . . . . . '48
Aubrey Johnson . . . . . '48
Robert Knox . . . . . '48
Robert Koch . . . . . '48
Thomas Lightbody . . . . . '48
Bernard Manker . . . . . '48
John Markham . . . . . '48
Edgar Miller . . . . . '48
George Mitchener . . . . . '48
Reed Near . . . . . '48
Arthur Orcutt . . . . . '48
Harry Publow . . . . . '48
Frank Puls . . . . . '48
Arthur Rohl . . . . . '48
Millard Schmitt . . . . . '48

John Struble . . . . . '48
Daniel Thill . . . . . '48
James Angelos . . . . . '49
Robert Hicks . . . . . '49
Don Holbert . . . . . '49
Fred Keppen . . . . . '49
Burton MacLachlan . . . . '49
Russell Roberge . . . . . '49
Charles Rule . . . . . '49
Paul Siebold . . . . . '49
William Wagar . . . . . '49
Kenneth Walker . . . . . '49
Dwan Ziegler . . . . . '49

Pledges:

Robert Bretz
Lynn Chandnois
Richard Cooley
Thomas Dunn
Raleigh Fetner
Floyd Fowler
Samuel Glenn
Homer Heller
Clifton Hewett
William Jursik
Gerhardt Klix
Donald Lawrence
Richard Nette
Bernard Roskopp
Lawrence Schoenherr
Lloyd Whetter
Donald Whipp
Carl Wolf
Royce Ziegler

Hang Out . . .

Dick Benefiel, Robert Koch, and James Simanton watch Harry Cooley try a slug in the Lambda Chi candy machine.

R. C. Van Valkenburgh, Ed Miller, and Ken Krakow read the bulletin board.

OFFICERS

EDGAR MILLER ..... *President*
AUBREY JOHNSON ..... *Vice-president*
RICHARD HALE ..... *Secretary*
THOMAS LIGHTBODY ..... *Treasurer*

Founded at Boston University, 1909
Gamma Omicron Zeta chapter
Established at M. S. C. in 1922
116 national chapters
Colors are purple, green and gold
Flower is white rose

Phi Delta Theta . . . Wheels

Top row: R. Young, D. Daniel, H. McFalls, M. Wilson, R. Swain, C. Serijan, C. Lentz, R. Edelen. Sixth row: J. Berry, T. Pappas, F. Steketee, D. Sherman, S. Gibb, G. Blanchard, F. Blackwood, P. Spelman, G. Petschulat, D. Hall, D. Ruhl. Fifth row: C. Hecker, D. Utley, D. O'Connell, A. Lagrou, P. Titus, R. Haggerstrom, T. Egan, J. Sailors, B. Hewett, V. Foster. Fourth row: C. Reisig, P. Munson, D. Graham, F. Watts, C. Doane, R. Herzog, W. Holden, L. Hawkins, D. Graham, J. Winton, D. Funk. Third row: W. Vandenberg, A. Nist, W. Merchant, A. Jones, C. Andre, H. Pridmore, R. Zobel, W. Kent, H. Post, R. Affeldt, R. Riddell, S. Utley, L. Funk. Second row: J. Peyton, F. Houser, J. Whims, J. Topliff, T. Van Meter, F. Ross, J. Fishleigh, R. Howland, R. Keyes, G. Hall, B. O'Brien, R. Thoits, J. Boorsma. Bottom row: R. Ernst, L. Enroth, J. Crusoe, R. Hanley, T. Loring, R. Allwardt, R. Hart, R. Newberg, G. Turnblom, P. Guest, N. Kohl, D. Houser.

Jack Boorsma . . . . . '47
James Crusoe . . . . . '47
Donald Graham . . . . '47
Romer Haggerstrom . '47
Richard Hart . . . . . '47
Frederick Houser . . . '47
Norman Kohl . . . . . '47
Thomas Loring . . . . '47
Richard Newberg . . . '47
Russell Noble . . . . . '47
William O'Brien . . . . '47
John Osmer . . . . . '47
John Peyton . . . . . '47
Howard Pridmore . . . '47
John Topliff . . . . . '47
Bryce Affeldt . . . . . '48
Robert Allwardt . . . . '48
Charles Bachman . . . '48
William Bierwirth . . . '48
Albin Beck . . . . . '48
Keith Cole . . . . . '48
Charles Doane . . . . . '48

Thomas Egan . . . . . '48
Leonard Enroth . . . . . '48
Richard Ernst . . . . . '48
Victor Foster . . . . . '48
Donald Graham . . . . . '48
Percy Guest . . . . . '48
Gordan Hall . . . . . '48
Richard Hanley . . . . . '48
Lyle Hawkins . . . . . '48
Bertrand Hewett . . . . '48
David Houser . . . . . '48
William Johnson . . . . '48
Melvin Lill . . . . . '48
William Merchant . . . '48
Walter Meyer . . . . . '48
Philip Munson . . . . . '48
Clarence Serijan . . . . '48
Philip Spelman . . . . . '48
Gerald Tiefer . . . . . '48
Paul Titus . . . . . '48
Grant Turnblom . . . . '48
Theodore Van Meter . '48

Frank Watts . . . . . '48
James Whims . . . . . '48
Ralph Winton . . . . . '48
Roland Young . . . . . '48
Carl Andre . . . . . '49
Richard Edelen . . . . '49
Warren Finkbeiner . . '49
John Fishleigh . . . . . '49
Leland Funk . . . . . '49
Donald Funk . . . . . '49
Scott Gibb . . . . . '49
Rudolph Herzog . . . . '49
Winfield Holden . . . . '49
Richard Howell . . . . . '49
William Janson . . . . . '49
Richard Johnson . . . . '49
Albert Jones . . . . . '49
William Kent . . . . . '49
Richard Keyes . . . . . '49
Thomas Martin . . . . . '49
Arthur Nist . . . . . '49
Thomas Pappas . . . . . '49

George Petschulat . . . '49
Hugo Post . . . . . '49
Ross Riddell . . . . . '49
Frank Ross . . . . . '49
James Sailors . . . . . '49
Robert Speed . . . . . '49
Robert Swain . . . . . '49
Stephen Utley . . . . . '49
Richard Zobel . . . . . '49
John Berry . . . . . '50
Fred Blackwood . . . . . '50
Robert Hall . . . . . '50
Craig Hecker . . . . . '50
John Marshall . . . . . '50
Henry McFalls . . . . . '50
Roger Miller . . . . . '50
Don O'Connell . . . . . '50
Robert Pierce . . . . . '50
De Vere Ruhl . . . . . '50
William Spiegel . . . . '50
De Witt Utley . . . . . '50
James Wheeler . . . . . '50

Pledges:

Chester Axline
William Blanchard
Andrew Burlingame
James Cross
Donald Daniel
John Davis
Barney Ellis
Derwood Gamble
Dixon Hall
Charles Hood
Dan Jackson
Alvin Lagrou
Clarence Reisig
Douglas Reniger
Donald Sherman
Frank Steketee
William Vanderberg
Malcolm Wilson

Go 'Round

Bob Allwardt, Dick Hanley, Dick Newberg, and Jim Thoits at it again, with Frank Ross and John Osmer picking up a few pointers.

Fred Houser, Howie Predmore, Frank Watts, Percy Guest, Gordie Hall, Dick Howland, Bud Enroth, Dick Ernst, Bill Merchant, and Jerry Teifer at dinner, with Don and Lee Funk bussing.

OFFICERS

Richard Newberg	*President*
Percy Guest	*Vice-president*
Norman Kohl	*Secretary*
Richard Hart	*Treasurer*

Founded at Miami University, 1848
Michigan Beta chapter
Established at M. S. C. in 1873
108 national chapters
Colors are blue and white
Flower is white carnation

Phi Kappa Tau . . . That's

Top row: J. Harp, C. Hoagland, R. Martin, R. Wilcox. Fifth row: A. Redmond, R. Wilkins, J. Locker, C. Christenson, E. Klein, R. Walters, J. Brown, R. Pippitt, P. Present. Fourth row: D. Moses, B. Longyear, D. Hubbard, W. Bourque, W. Kalmbach, C. Dickey, R. Jennings, A. Jackson, J. Colby, J. Carland. Third row: J. Nichols, R. Prince, A. Godfrey, D. Devendorf, T. Ireland, K. Winters, R. Brower, A. Berglund, D. Breggar, R. Kuhlman. Second row: R. Schweitzer, R. Argyle, W. Munro, R. Longyear, P. Saunders, W. Cutting, R. Denison, R. Stearns, P. Cline. Bottom row: L. Leenhouts, R. Marx, P. Trezise, W. Utman, C. Shimer, R. Godfrey, C. Costa, M. Walker, W. Johnston, A. Lindke.

Robert Argyle . . . '47
Paul Cline . . . '47
Charles Costa . . . '47
William Cutting . . . '47
Robert Godfrey . . . '47
William Johnston . . . '47
Lawrence Leenhouts . . . '47
Albert Lindke . . . '47
Raymond Marx . . . '47
Willard Munro . . . '47
Weston Raven . . . '47
Paul Saunders . . . '47
Robert Schweitzer . . . '47
Charles Shimer . . . '47
Peter Trezise . . . '47
Willard Utman . . . '47
Merrill Walker . . . '47
Robert Wilkins . . . '47
Marshall Bennett . . . '48
Alfred Berglund . . . '48
Don Breggar . . . '48
Carl Christenson . . . '48
Robert Denison . . . '48
Donald Devendorf . . . '48
Arthur Godfrey . . . '48
Thomas Ireland . . . '48
Allen Jackson . . . '48
Robert Jennings . . . '48
Walter Kalmbach . . . '48
Robert Kuhlman . . . '48
James Leese . . . '48
John Locker . . . '48
Boyd Longyear . . . '48
Robert Longyear . . . '48
Donald Moses . . . '48
Howard Neale . . . '48
William Ransom . . . '48
Albert Redmond . . . '48
Kenneth Winters . . . '48
Walter Bourque . . . '49
Robert Brower . . . '49
James Brown . . . '49
Robert Brown . . . '49
Charles Dickey . . . '49
Donald Hubbard . . . '49
Edward Klein . . . '49
Jay Nichols . . . '49
Richard Prince . . . '49
Walter Schramm . . . '49
Robert Stearns . . . '49
Robert Walters . . . '49
Richard Wever . . . '49
Joseph Colby . . . '50
Albert Ehinger . . . '50
Dean Luce . . . '50
Richard Martin . . . '50
Robert Pippitt . . . '50
Robert Wilcox . . . '50

Pledges:

Joseph Carland
Robert Mallison
George Nemetz
Philip Present

Club 223

Rube Goldberg seems to have been the source for the latest invention that Joe Colby and Bob Wilcox are demonstrating. Ray Marx looks on in amazement.

A midnight snack is in order for the Phi Taus with Don Devendorf, Ed Klein, Bob Schweitzer, Al Berglund, Don Breggar, and Bob Denison gathered around the table.

OFFICERS

CHARLES SHIMER ..... *President*
ROBERT GODFREY ..... *Vice-president*
DONALD HUBBARD ..... *Secretary*
CHARLES COSTA ..... *Treasurer*

Founded at Miami University, 1906
Alpha Alpha chapter
Established at M. S. C. in 1924
49 national chapters
Colors are Harvard red and old gold
Flower is red carnation

Pi Kappa Phi . . . A House

Top row: J. Stelzer, H. Anderson, R. Buys, M. Morse, R. Morse, J. Carpenter, C. Hendryx, J. Glaser, R. Bystrom, J. Holmes, F. Malerick. Bottom row: G. Hartley, R. Wilson, R. Blett, T. Baird, W. Amiss, J. Lovett, C. Simpson, W. Ritchie, R. Wendt, T. Rohrer.

Thomas Baird . . . . . '47
Robert Blett . . . . . '47
Kenneth Cleereman . . . . . '47
Milford Morse . . . . . '47
Robert Morse . . . . . '47
Wesson Ritchie . . . . . '47
Chester Simpson . . . . . '47
James Stelzer . . . . . '47
William Amiss . . . . . '48
Henry Anderson . . . . . '48
Richard Bystrom . . . . . '48
John Foster . . . . . '48
Charles Hendryx . . . . . '48
John Kaiser . . . . . '48
John Lovett . . . . . '48
Frank Malerick . . . . . '48
Clyde Pardee . . . . . '48
Robert Wendt . . . . . '48
Alan Bennett . . . . . '49
Robert Buys . . . . . '49
John Glaser . . . . . '49
John Hartley . . . . . '49
Stephen Patoprsty . . . . . '49
Robert Wilson . . . . . '49
Thomas Rohrer . . . . . '50

Pledges:

Jack Carpenter
Howard Carver
George Hartley
Donald Hayden
Jack Holmes
Fred McDavid
Lawrence Ness
William Schossow
David Scupholm

In the Future

It takes more than a cold night to keep the Pi Kap's, Clyde Pardee, Hank Anderson, John Hartley, Bob Buys, Frank Malerick, John Glaser, Tom Rohrer, and Bob Wilson from rendering sweet music.

Bob Buys concentrates on a bank shot while Bob Wilson Frank Malerick, John Hartley, Bob Wendt, Hank Anderson, and Tom Baird look on.

OFFICERS

THOMAS BAIRD ..... *President*
JOHN LOVETT ..... *Secretary*
WILLIAM AMISS ..... *Treasurer*

Founded at College of Charleston, 1904
Alpha Theta chapter
Established at M. S. C. in 1925
35 national chapters
Colors are gold and white
Flower is red rose

Psi Upsilon . . . Vatican

Top row: J. Grant, F. Teich, L. Prescott, H. Smith, S. O'Brien, W. Palmer, T. Dunkin, R. Rentschler, M. Bloy, H. Paul, H. McPherson. Fifth row: J. Murphy, J. Devany, D. Bowers, J. Dodge, T. Bennett, C. Holmes, J. Nichols, T. Mansfield, R. Gibbons. Fourth row: B. Crane, J. Bulketter, J. Clark, S. Canfield, J. McCandless, W. Henderson, J. Halladay, W. Gerstacker, E. Cookson, E. McCallum, R. Harris. Third row: W. Sontag, L. Butzman, D. Hess, J. Graves, E. Miller, R. Brown, W. Page, R. Hanson, C. Chapman, J. Dever, A. Spaan, A. Faulkner. Second row: J. Lancaster, C. Bell, D. Sicklesteel, R. Smith, R. Gillette, E. Benham, J. Burlingame, D. Williams, G. Gustke, G. Michael, G. Droelle. Bottom row: F. Craver, R. Helwig, F. Prescott, R. Addy, E. Laing, D. Weir, R. Speir, J. Curtiss, R. Sicklesteel, E. Hough, T. McGurrin, R. Gocke.

Austin Faulkner ..... '47
Robert Gocke ..... '47
Gordon Gustke ..... '47
Richard Helwig ..... '47
Emerson Hough ..... '47
Edsel Laing ..... '47
Thomas McGurrin ..... '47
Gordon Michael ..... '47
Frank Prescott ..... '47
Robert Rafferty ..... '47
Robert Sicklesteel ..... '47
William Sontag ..... '47
Richard Speir ..... '47
Richard Weir ..... '47
Robert Addy ..... '48
Carroll Bell ..... '48
Robert Brown ..... '48
James Burlingame ..... '48
Lester Butzman ..... '48

John Dodge ..... '48
George Droelle ..... '48
David Froh ..... '48
Bud Gillette ..... '48
Richard Hanson ..... '48
David Hess ..... '48
Richard Kvitek ..... '48
Joseph Lancaster ..... '48
Belmore Martin ..... '48
John McCallum ..... '48
William Page ..... '48
Russell Reader ..... '48
Richard Smith ..... '48
Dean Williams ..... '48
Robert Yeiter ..... '48
Carroll Chapman ..... '49
Jack Clark ..... '49
Edward Cookson ..... '49
John Curtiss ..... '49

Donald French ..... '49
Walter Gerstacker ..... '49
Richard Gibbons ..... '49
John Halladay ..... '49
Hugh McPherson ..... '49
Gene Miller ..... '49
Harold Paul ..... '49
Richard Slavens ..... '49
Arnold Spaan ..... '49
Richard Willberg ..... '49
James Dever ..... '50
William Hammond ..... '50
Edward McCallum ..... '50
John McCandless ..... '50
John Rulketter ..... '50
John Wawirka ..... '50

Pledges:
Thomas Bennett
Michael Bloy
Steven Camfield
Campbell Collins
Bud Crane
Joseph Devaney
Thomas Dunkin
Donald Esinhart
Robert Harris
Charles Holmes
Edmond Mansfield
John Nichols
William Palmer
Lowell Prescott
Donald Sicklesteel
Harrison Smith
Frederick Teich
Jesse Vail
Robert Zinkel

# of M. S. C.

John Dodge, Buck Miller, Tom McGurrin, Jack Halladay, Ed Cookson, and Bill Sontag stage a raid on the ice box despite the protests of "Ma" Mallison.

Bill Sontag, Bob Sicklesteel, Ed Laing, Dick Spier, Tom McGurrin, and Dick Weir relax at the piano.

OFFICERS

THOMAS MCGURRIN ..... *President*
EDSEL LAING ..... *Vice-president*
ROBERT GOCKE ..... *Secretary*
JOHN CURTISS ..... *Treasurer*

Founded at Union College, 1833
Epsilon Nu chapter
Established at M. S. C. in 1943
28 national chapters
Colors are garnet and gold
Flower is yellow rose

Sigma Alpha Epsilon . .

Top row: D. Henderson, W. Schermer, J. McCartney, D. Dargo, R. Allen, H. Marsh, R. Shipper. Sixth row: C. Rush, W. McClelland, R. Skinner, J. Eberst, J. Schadt, M. Nelson, B. Thomas, R. Schultz, J. Milliken, R. Maccardini, W. Van Hoesen, J. Werner. Fifth row: R. Lee, R. Knowles, B. Skelton, R. Dickenson, W. Springer, H. Jacobson, T. Leonard, E. Rusinski, H. Ackerman, C. Bristol, R. Howard. Fourth row: A. Lanier, R. Marshall, R. Dickinson, R. McKee, J. Sparks, T. Northway, B. Levitt, R. Zarza, C. Brissette, W. Minard. Third row: G. MacDonald, G. Henry, W. Richey, R. Litton, R. Poloway, G. Mohlie, A. Ward, R. Seibert, L. O'Connor, H. Cross, W. Huxtable. Second row: P. Gonon, R. Greene, W. Hanley, G. Bettman, E. Moulton, J. Riggs, D. Teeple, N. Gregory, D. Lucas, Q. Sharp, L. Pisel. Bottom row: D. Boutell, C. Lulek, W. Bartlett, T. Corson, J. Leonard, W. Peterson, R. Wells, J. Cawood, W. Wood, J. McGaw, H. Hughes, R. Secor.

Donald Bush . . . . . '47
Theodore Corson . . . . '47
Glenn Deibert . . . . . '47
Carl Hagen . . . . . '47
William Houk . . . . . '47
Harrison Hughes . . . . '47
Howard Marsh . . . . . '47
Charles Moulton . . . . '47
Edward Moulton . . . . '47
William Peterson . . . . '47
Carleton Rush . . . . . '47
Russell Secor . . . . . '47
Robert Shipper . . . . . '47
William Wood . . . . . '47
Holt Ackerman . . . . . '48
John Bender . . . . . '48
John Cawood . . . . . '48
Henry Cross . . . . . '48
Donald Dargo . . . . . '48

Rodney Dickinson . . . '48
Pierre Gonon . . . . . '48
John Gregory . . . . . '48
Robert Green . . . . . '48
William Hanley . . . . '48
Donald Henderson . . '48
George Henry . . . . . '48
Frank Huxtable . . . . . '48
Harold Jacobson . . . . '48
Augustus Lanier . . . . '48
John Leonard . . . . . '48
David Lucas . . . . . '48
Chester Lulek . . . . . '48
Warren McClelland . . '48
Richard Marshall . . . '48
Raymond Meagher . . '48
Jacob Milliken . . . . . '48
William Minard . . . . '48
Eugene Mohlie . . . . . '48

Minton Nelson . . . . . '48
Lawrence O'Connor . '48
James Ruiter . . . . . '48
Edward Rusinski . . . . '48
John Schadt . . . . . '48
Wallace Schermer . . . '48
Robert Seibert . . . . . '48
Howard Skelton . . . . '48
Richard Skinner . . . . '48
William Springer . . . '48
Ronald Stevenson . . . '48
Donald Viges . . . . . '48
Raymond Wells . . . . . '48
Clifford Wentworth . '48
Raymond Zarza . . . . '48
William Bartlett . . . . '49
George Bettman . . . . '49
Daniel Boutell . . . . . '49
Clair Brissette . . . . . '49

Bruce Leavitt . . . . . '49
Thomas Northway . . '49
William Richey . . . . '49
Jared Sparks . . . . . '49
Donald Teeple . . . . . '49
William VanHoesen . '49
Allan Ward . . . . . '49
Jack Worth . . . . . '49
Robert Lee . . . . . '50
Richard Love . . . . . '50
Leo Pisel . . . . . '50
Russell Poloway . . . . '50
Quentin Sharp . . . . . '50

Pledges:
Richard Allen
Vernon Bratten
Neil Bristol
Timothy Canty
Lee Dibble

Richard Dickenson
Jack Eberst
Robert Gang
Robert Heckenkamp
Raymond Howard
Robert Knowles
Robert Kushler
Thomas Leonard
Gene McDonald
James McCartney
Richard McKee
Nicholas Migliaccio
David Peppard
Thomas Peterson
Clark Reid
Robert Schultz
Wilfred Shedd
Ronald Shotwell
John Werner

Bogue Buddies

George Henry, Jake Milliken, Bill Peterson, and Jack Cawood making life miserable for Nick Gregory.

Looks like Jim Riggs, Dan Boutell, and Holt Ackerman are handing out cash to Bill Richey.

OFFICERS

Carl Rush ..... *President*
Rodney Dickinson ..... *Vice-president*
Thomas Northway ..... *Secretary*
Chester Lulek ..... *Treasurer*

Founded at University of Alabama, 1856
Michigan Gamma chapter
Established at M. S. C. in 1927
116 national chapters
Colors are royal purple and old gold
Flower is violet

Sigma Chi . . . Serenading

Top row: D. Andrews, R. Zimmerman, J. Lynch. Sixth row: T. Cahow, J. Wagner, H. Becker, D. Hadcock, R. Halsted, C. Aderman, D. Durick, G. Bodfish, B. Thorsberg, N. Zelazny, R. Mosher. Fifth row: R. Nixon, M. Bower, R. Klepinger, J. Bartz, R. Carveth, J. Keyworth, I. Hampton, G. Hartsuch, D. VanDam, A. Gerard, E. Brink. Fourth row: T. Jenning, S. Chomic, H. Travis, S. Sleight, R. Peterson, W. Hammond, W. Lowitz, R. Andersen, F. Cassidy, J. Piowaty, A. Grimnes. Third row: R. Postiff, A. Hopperstead, H. Bacon, R. Maher, J. Fitzgerald, B. Wyatt, W. Shannon, C. Myers, E. Moore, A. Gilpin, R. Birke. Second row: N. Richardson, R. Niemeyer, W. Hershiser, J. Warner, W. Maslanka, D. Nethercot, G. Cole, H. Lee, R. Edinger, W. Pearson, R. Helwig. Bottom row: R. Abbott, R. Nuttall, W. Mischley, R. Barney, W. Martin, E. Richardson, R. Roland, R. Mathieu, R. Bastian, W. Stewart, N. Perrin, E. Hill.

Russell Abbott . . . . . '47
George Bodfish . . . . . '47
Theodore Cahow . . . . . '47
John Fitzgerald . . . . . '47
William Hershiser . . . . . '47
Glenn Menter . . . . . '47
Charles Myers . . . . . '47
Walter Mischley . . . . . '47
Richard Mosher . . . . . '47
Roy Niemeyer . . . . . '47
Robert Nuttall . . . . . '47
Robert Peterson . . . . . '47
Donald Richardson . . . . . '47
Spencer Sleight . . . . . '47
Bruce Thorsberg . . . . . '47
Hugh Travis . . . . . '47
Robert Zimmerman . . . . . '47
Edward Amberg . . . . . '48
Russell Anderson . . . . . '48
Howard Bacon . . . . . '48

Robert Bastian . . . . . '48
Edward Brink . . . . . '48
Gordon Cole . . . . . '48
John Craig . . . . . '48
Justus Doering . . . . . '48
Donald Durick . . . . . '48
Robert Edinger . . . . . '48
Daniel Goldsmith . . . . . '48
Audun Grimnes . . . . . '48
Dean Hadcock . . . . . '48
Robert Halsted . . . . . '48
Roland Helwig . . . . . '48
Wallace Hammond . . . . . '48
Arthur Hopperstead . . . . . '48
William Lowitz . . . . . '48
Walter Maslanka . . . . . '48
William Martin . . . . . '48
David Nethercot . . . . . '48
Roy Nixon . . . . . '48
Willard Pearson . . . . . '48

Robert Roland . . . . . '48
William Stewart . . . . . '48
John Towner . . . . . '48
Donald VanDam . . . . . '48
Byron Wyatt . . . . . '48
Norbert Zelazny . . . . . '48
Charles Aderman . . . . . '49
David Andrews . . . . . '49
John Bartz . . . . . '49
Minor Bower . . . . . '49
Richard Carveth . . . . . '49
Floyd Cassidy . . . . . '49
Albert Gilpin . . . . . '49
Arthur Gerard . . . . . '49
Ike Hampton . . . . . '49
Grover Hartsuch . . . . . '49
Theron Jenne . . . . . '49
Jerrold Keyworth . . . . . '49
Robert Klepinger . . . . . '49
Harold Lee . . . . . '49

Emmett Moore . . . . . '49
Richard Postiff . . . . . '49
William Shannon . . . . . '49
Donald Sandelin . . . . . '50

Pledges:

Arthur Brindle
Frear Butt
Charles Cotton
Peter Dauchy
Harry Downer
Robert Ingwersen
Dean Jennings
Peter Larkin
Richard Masters
George Miller
Alexander Strange
Robert Swett

Spartan Sigs

Studiously cramming for finals are Bob Klepinger, Don Richardson, Bill Martin, Russ Anderson, and Bob Bastian, while Dave Andrews and John Fitzgerald lie exhausted on the floor.

"Open the door Joseph, it's almost eight", shouts Jim Wagner while Jim Pioway, Bill Shannon, and Bob Meyers wait patiently.

OFFICERS

Donald Richardson	*President*
Robert Roland	*Vice-president*
William Martin	*Secretary*
John Fitzgerald	*Treasurer*

Founded at Miami University, 1855
Gamma Psi chapter
Established at M. S. C. in 1942
105 national chapters
Colors are blue and old gold
Flower is white rose

Sigma Nu . . . Sweat Socks

Top row: G. Walker, E. Mogren, G. Warren, W. Hart, T. Riordan, G. White, R. Staffield, G. Bruce, W. Loomis, P. Currier, R. Maldegen, R. Smith. Fifth row: G. Trobert, R. Poole, D. Warren, C. Holland, E. Longnecker, W. Miller, D. Foster, J. DeMond, R. Renault, R. Nickerson. Fourth row: J. Wosinski, J. Scott, J. Marakas, W. Sax, R. Loomis, R. Lang, C. Meythaler, F. Wilson, L. Stone, N. Taylor. Third row: D. Wood, R. Cardinell, T. Geoghegan, R. Krestel, J. Beyer, M. Shepherd, L. Thomson, E. Figgat, S. Lamer, T. Hall. Second row: D. Morfee, D. Joyce, S. Johnston, D. Borgeson, D. Lamont, E. Lord, D. Dail, D. MacPhail, J. McKnight, P. Corden, J. Goodrich. Bottom row: G. Guerre, R. Gilpin, R. Simpson, R. Erwin, R. Awrey, G. Kinas, E. Walsh, W. Jennings, A. Quigley, P. Patterson, H. Newsome, B. Dunlop.

Robert Cardinell . . . . . '47
Philip Currier . . . . . '47
David Dail . . . . . '47
Bryce Dunlop . . . . . '47
Alvin Gaines . . . . . '47
Jack Gale . . . . . '47
Thomas Geoghegan . . . . . '47
William Jennings . . . . . '47
Richard Kieppe . . . . . '47
Donald Lamont . . . . . '47
Edward Lord . . . . . '47
Donald MacPhail . . . . . '47
John McKnight . . . . . '47
Howard Newsome . . . . . '47
Thomas Riordan . . . . . '47
Morris Shepherd . . . . . '47
Richard Simpson . . . . . '47
Robert Awrey . . . . . '48
Donald Borgeson . . . . . '48
Peter Corden . . . . . '48
David Foster . . . . . '48
Russel Gilpin . . . . . '48
Trevor Hall . . . . . '48
Glen Hatfield . . . . . '48
George Kinas . . . . . '48
Richard Lang . . . . . '48
William Loomis . . . . . '48
Ralph Melvin . . . . . '48
William Miller . . . . . '48
Donald Morfee . . . . . '48
Merritt Patterson . . . . . '48
Richard Poole . . . . . '48
James Pruett . . . . . '48
Arlon Quigley . . . . . '48
Robert Reault . . . . . '48
John Scott 48
Robert Smith . . . . . '48
Robert Staffield . . . . . '48
Norman Taylor . . . . . '48
Eugene Walsh . . . . . '48
George White . . . . . '48
Dwayne Wood . . . . . '48
Joseph Beyer . . . . . '49
James DeMond . . . . . '49
Robert Erwin . . . . . '49
John Goodrich . . . . . '49
George Guerre . . . . . '49
Wilbur Hart . . . . . '49
Charles Holland . . . . . '49
Donald Joyce . . . . . '49
Robert Krestel . . . . . '49
Stanley Lamer . . . . . '49
Elmer Longnecker . . . . . '49
Robert Loomis . . . . . '49
Robert Maldegen . . . . . '49
John Marakas . . . . . '49
John Marr . . . . . '49
Crellis Meythaler . . . . . '49
Edward Mogren . . . . . '49
Ralph Nickerson . . . . . '49
William Sax . . . . . '49
Herbert Speerstra . . . . . '49
Lane Stone . . . . . '49
Lawrence Thomson . . . . . '49
Gerald Warren . . . . . '49
Frederick Wilson . . . . . '49
Albert Emsley . . . . . '50
John Johnston . . . . . '50
Robert McRae . . . . . '50
David Seibold . . . . . '50
Gordon Trobert . . . . . '50
George Walker . . . . . '50
Jerome Wosinski . . . . . '50

Pledges:

Gordon Bruce
George Gray
Robert Gunderson
Thomas Lockwood
James Marakas
James Pelton
Dean Telder
John Venman
Harold Vogler
Donald Warren
Richard Wentworth

Club . . .

Card sharks Jim DeMond and Don Borgeson battle it out with Dick Kieppe and Dick Simpson while Don MacPhail kabitzes in true fashion.

Pat Patterson shows Bucky Walsh the mechanics of a new briar as Dave Dail eyes Don Lamont's attempt at looking collegiate.

OFFICERS

Eugene Walsh	*President*
George Kinas	*Vice-president*
Robert Erwin	*Secretary*
Arlon Quigley	*Treasurer*

Founded at Virginia Military Institute, 1869
Epsilon Rho chapter
Established at M. S. C. in 1934
99 national chapters
Colors are black, white and gold
Flower is white rose

Theta Chi . . . The Old

Top row: D. Bauer, T. Rice, H. Billiat, P. Peters, G. Workman, J. Fournier, R. Pennington, J. Fielder, D. Dumouchelle. Fourth row: D. Coakley, C. Sullivan, R. Alexander, D. Hutton, F. Walter, B. Cargill, E. Ebert, L. Coulter, J. Hazen, D. Cuatt. Third row: T. Fetterman, D. Smith, D. Barlow, C. Atwater, R. Dufour, D. Eckert, C. Rice, W. Thies, J. Williams. Second row: R. Lennox, E. Smith, C. Stewart, R. Dery, K. Lawless, R. Laux, J. Woodruff, E. Harris, R. Pierce, J. Wilson. Bottom row: J. Elliot, J. Shafer, D. Walling, R. Butler, R. Beckord, F. Caskey, G. Pierce, C. Lindeman, W. Avis, R. Fenstemacher, G. Bergman.

Clarence Atwater . . . . . '47
Donald Barlow . . . . . '47
Raymond Beckord . . . . . '47
Robert Butler . . . . . '47
Burton Cargill . . . . . '47
Richard Caskey . . . . . '47
Llewellyn Coulter . . . . . '47
Dean Eckert . . . . . '47
Ralph Fenstemacher . . . . . '47
Thomas Fetterman . . . . . '47
Frederick June . . . . . '47
Richard Lennox . . . . . '47
Tunis Rice . . . . . '47
Donald Walling . . . . . '47
John Woodruff . . . . . '47
Lorne Tukey . . . . . '47
Donald Bauer . . . . . '48
Donald Dumouchelle . . . . . '48
Willard Garwood . . . . . '48
Donald Hutton . . . . . '48
Robert Laux . . . . . '48
Christopher Lindeman . . . . . '48
Charles Rice . . . . . '48
James Sagar . . . . . '48
James Shafer . . . . . '48
Douglas Smith . . . . . '48
Fredrick Walters . . . . . '48
Paul Walters . . . . . '48
Jack Zimmerman . . . . . '48
Walter Avis . . . . . '49
Henry Billiat . . . . . '49
David Coakley . . . . . '49
Donald Cuatt . . . . . '49
Robert Dery . . . . . '49
Roy Dufour . . . . . '49
Earl Ebert . . . . . '49
Jack Elliott . . . . . '49
Thomas Emmenecker . . . . . '49
Joseph Fielder . . . . . '49
James Hazen . . . . . '49
Richard Pennington . . . . . '49
George Pierce . . . . . '49
Eugene Smith . . . . . '49
Carl Stewart . . . . . '49
John Williams . . . . . '49

Pledges:
Robert Alexander
William Fielder
Irwin Fournier
Dorman Goodrich
Kenneth Lawless
Paul Peters
Richard Pierce
Euell Smith
Wallace Smith
Charles Sullivan
Wilbur Thies
Jerald Wilson
Lauren Wolf
George Workman

OX House

Shining the chariot for the Bowery Ball are Chuck Rice, Clarence Atwater, Irwin Fournier, John Woodruff, Bob Laux, Don Dumouchelle, and George Pierce.

Jimmy Shafer, Dick Caskey, and Chuck Rice admire the little "shaver".

OFFICERS

Richard Caskey	*President*
George Pierce	*Vice-president*
Donald Dumouchelle	*Secretary*
Raymond Beckord	*Treasurer*

Founded at Norwich College, 1856
Beta Zeta chapter
Established at M. S. C. in 1939
72 national chapters
Colors are military red and white
Flower is red carnation

Alpha Chi Sigma . . . Beaker

Top row: R. Rawles, C. Sisler, C. Sears, H. D'Arcy, C. Stevens, C. Hannewald, H. Hale, O. Lien, L. Mattano. Third row: R. Nyquist, R. Hedlund, K. Willoughby, N. Pennels, G. Schulte, J. Dewey, B. Hibbard, R. Barrett. Second row: R. Lyttle, J. Bozek, R. Abrams, W. Thurber, J. Griffin, R. Atkin, W. Ernst, H. Erickson, C. Elliot, G. Savage. Bottom row: W. Griffin, J. Halligan, V. Hildebrandt, D. Dzioba, W. Dow, H. Pfeuffer, R. Saur, R. Ignasiak, L. Peterson, E. Humenny.

Richard Abrams ... '47
Robert Atkin ... '47
Robert Barrett ... '47
John Bozek ... '47
Harold Cook ... '47
Herbert Craig ... '47
J. B. Doolittle ... '47
Walter Dow ... '47
Daniel Dzioba ... '47
Charles Elliot ... '47
Wayne Ernst ... '47
Miles Grant ... '47
John Griffin ... '47
Robert Hedlund ... '47
Vaughn Hildebrandt ... '47
Edward Humenny ... '47
Robert Ignasiak ... '47
Oliver Lien ... '47
Robert Lyttle ... '47
Leonard Mettano ... '47
Harland Ogle ... '47
George Page ... '47
Norman Pennels ... '47
Leroy Peterson ... '47
Henry Pfeuffer ... '47
Roger Saur ... '47
George Schulte ... '47
Carlton Sears ... '47
William Thurber ... '47
Kenneth Willoughby ... '47
William Griffin ... '48
James Halligan ... '48
Carl Hannewald ... '48
Billy Hibbard ... '48
Richard Nyquist ... '48
George Savage ... '48
Charles Sisler ... '48
Charles Stevens ... '48

Pledges:

William Barnes
Robert Brown
Harold D'Arcy
John Dewey
Harold Hale
John Moak
Ronald Rawles
Jack Trommater

Breakers

Carl Hannewald, Dick Abrams, Walter Dow, Dan Dzioba, George Page, Bill Griffin, George Schulte, and J. B. Doolittle watch Blondie make himself comfortable on Bob Ignasiak's chest.

John Steffel, Herb Craig, Chuck Stevens, Frank Calkins, Ed Dzioba and Doug Lathwell help Ralph Graham with his telephone line.

OFFICERS

Walter Dow	*President*
Daniel Dzioba	*Vice-president*
Vaughn Hildebrandt	*Secretary*
George Savage	*Treasurer*

Founded at University of Wisconsin, 1902
Alpha Upsilon chapter
Established at M. S. C. in 1928
59 collegiate chapters and 25 professional chapters
Colors are deep blue and chrome yellow
Flower is red carnation

THE *Dorms*

Living quarters are springing up all over. New dorms, quonsets, pre-fabs, apartments; students even lived in the Union and Jenison Field House. But college life remains the same—girls still keep hours and the fellows complain, someone else always gets in the shower first, the lobbies of women's dorms empty at ten and the men start their bull-sessions at ten-fifteen.

Women's Dorms, Men's Dorms, Quonsets, Trailers

North Campbell Hall

OFFICERS

Jean Elliott	*President*
Peggy VanRiper	*Vice-president*
Anne Hess	*Secretary*
Coralynn Goodrich	*Treasurer*

It's an envious eye that weary Quonset hikers and off-campus residents cast toward North Campbell. Located across from the hub of campus activity—the Union—residents of North Campbell alone can enjoy the precious ten minutes before an eight o'clock in sleep and still make class on time.

But once up, the girls whirl. Last year they bought a combination radio-vic from dorm funds and proceeded to break it about once a week. Week-ends found two girls on switchboard. One girl could not handle the fellows who want to take out Campbellites. It never was hard to find your date on a Campbell-crowded Saturday night. He was usually in talking to Mrs. Muir, and not eager to leave. Local stores had a sadly depleted stock of ashtrays after special permission was granted by the college to smoke in the rooms. May 1 found tired feet and weary voices of happy girls finishing their traditional May Serenade of fraternity houses and men's dorms.

Winter term a few freshmen from the Union were added to what had almost become an upper-classwomen dorm.

Jean Elliott, Anne Hess, Coralynn Goodrich, Willie Varner, Peg VanRiper sort laundry for the washing machine.

South Campbell Hall

OFFICERS

Carol Erdmann	*President*
Adele Rolfe	*Vice-president*
Joyce Rockwell	*Secretary*
Doris Stellar	*Treasurer*

garet Wells, Joyce Rockwell, Pat Sayles, Carol Erdmann and Doris Stellar pause for a coke in the smoker.

No sooner had the Administration lifted the ban on smoking than each room took on the aspect of a poorly-ventilated incinerator. Smoker-bridge and after-hour gab sessions are strictly has-beens; midnight spreads and tub-bings keep fun and congeniality in dorm life.

With the return of men to the campus, date books were again full and visitors once more filled the lounge. Week-end nights found dates waiting in long lines before they could buzz their "l'amour." The many winter-term semi-formals kept dates calling from early evening until the switchboard closed at 10:30.

We also remember our term parties, open houses, after-football-game coffee served in the lounge, recognition din-ners, and birthday celebrations. And somewhere there are memories of racing from floor to floor in search of an idle phone, while the one-and-only waits.

South Campbell girls were busy with more than social activities; their grades show notable academic accomplish-ment; increasing plaques and trophies show their place in the world of sports.

East Mary Mayo Dormitory

OFFICERS

Kathleen Haley	*President*
Lucille Ingram	*Vice-president*
Maribelle Horr	*Secretary*
Jean Cassell	*Treasurer*

East Mary Mayo can claim seniority as the oldest women's dormitory on campus. It was built and dedicated in 1930. Originally intended to house two in a room, the juniors and seniors at Mayo have found the three-in-a-room problem evident in many small ways: the lengthened cafeteria lines, the decrease in laundry facilities and drying racks, the ever-busy phones, and the crowded bulletin boards.

Behind the scenes, the dorm committees under the direction of house officers plan the social events of the year. What would life be without the hayrides, radio parties, honorary dinners, and term formals?

East Mayo's most cherished tradition is the formal installation of new officers at a tea which is attended by faculty guests and the girls from East Mayo. The officers are sworn in at a fireside ceremony in which the outgoing president hands down the historic gavel.

Rhea Yerkey, Phyllis Verplank, Judy Campbell, Lucille Ingram, and Norma Tebbetts look over the dorm scrap book.

West Mary Mayo Dormitory

Christmas tea in the West Mayo dining room.

OFFICERS

Mary Ellen Christiansen . . . . . *President*

Patricia Cargo . . . . . *Vice-president*

Barbara Roth . . . . . *Secretary*

Barbara Dodt . . . . . *Treasurer*

Mary Mayo, the oldest of the present women's dorms, has many fine traditions of which every woman who has lived there is proud. The most characteristic of these is the installation dinner given each term by the retiring council in honor of the new officers.

The dorm was dedicated October 16, 1931. It was named after a pioneer Michigan woman who was instrumental in obtaining for women at Michigan State their first dormitory, The Women's Building. A distinctive feature of Mary Mayo is the large dolphin fountain on the terrace.

This eventful year will not be forgotten easily. The ever-busy phones . . . the lounge, crowded at closing hours and on those cold winter nights . . . hurried room-cleanings on inspection days . . . tubbings and serenades . . . floor meetings that always occur when you need more time for study . . . this is part of the life at West Mayo.

North Williams Hall

OFFICERS

Jeannette Arms	*President*
Ruth Henry	*Vice-president*
Susanne Stafford	*Secretary*
Jacqueline Gelzer	*Treasurer*

When thirty-one seniors leave North Williams this spring, they must say good-bye to friends and a carefree college life. But the memories of pleasant times and old acquaintances will remain throughout the years.

Some of them escaped from the daily rush for mail, with only a few bruises; others were hospital cases. Still others merely sighed and dusted out their empty mail boxes.

North Williams is filled wtih memories and traditions—Homecoming Coffees, . . . 6 A.M. fire drills, . . . fraternity pins—serenades, . . . Christmas teas, . . . J-Hops and the morning-after, . . . dancing under the streamers from the ceiling . . . trying hard to find a fourth for bridge . . . the last Senior party, and a farewell red rose.

Graduations may come and go, but the old dorm mates are not quickly forgotten. The quiet picture of the housemother reading sometimes makes you wonder how one person can read so much and yet manage to see everything that goes on. Little notes about the late minutes and the unmade beds will also soon be memories. June will be a wonderful month, but we hate to see it come.

Ruth Henry, Sue Stafford, Anne McDonald, Jackie Gelzer, an Jeannette Arms compare notes on their dates after a big dance.

South Williams Hall

OFFICERS

JACQUELYN ALLEN . . . . . *President*

MARTHA ROBINSON . . . . . *Vice-president, Sec.*

KARNA OLMSTEAD . . . . . *Treasurer*

Marty Robinson, Charlotte Smith, Karna Olmstead, and Jackie Allen listen to Ardis Westman play "Chop Sticks."

Everyone wants a finger in the pie at South Williams—And here's why:

Take two hundred girls, friendly and full of fun, blend well with floor parties—Pinetum picnics—serenades—the seven o'clock jangle of alarms—dragging sleepily to breakfast without lipstick—bulletin boards smothered in snapshots—tubbing those newly-engaged girls—fire drills—popping corn in the kitchenette—the eager waiting for four rings on the phone meaning "Mail Is In"—spreads and bridge games—term papers—bluejeans and formals—enthusiastic sports teams—wielding the dust mop two minutes before inspection time—putting dimes in the laundry Bendix and nickels in the Smoker candy machine—dorm dances and open-houses—smokes and cokes in your room—lingering over coffee at dinner and kidding with the busboys—a candlelighted Faculty Tea—and for that added tang, a man-filled lobby every evening!

Yes, that's the recipe for South Williams' success, the reason for its reputation as one of the best-liked dorms on campus.

David Dawson, Bob Westcott, Joe Licata, Mrs. Dickerson, Mr. Milton Dickerson.

Abbot Hall

OFFICERS

ROBERT WESTCOTT ..... *President*
JOHN BRENNER ..... *Vice-president*
BEN BLANDFORD ..... *Secretary*
DAVE DAWSON ..... *Treasurer*

Abbot Hall has reverted to a reasonable facsimile of its pre-war form, with former G.I.'s returning from their service careers to resume their education.

A long and varied list of dormitory activities help the men to regain their former interest in campus and dormitory life. The precinct dinners, traditional before the war, are once more a social feature. Exchange dinners with the women's dormitories are also on the social slate again. A bowling league, organized by precincts, has been in operation since the fall term, and the men have shown keen interest in improving their scores and bowling form.

A novel and most entertaining social event in both summer and fall terms have been the Mason-Abbot Open Houses, to which special invitations were extended to former women residents of Mason-Abbot Halls. Featuring dancing and a home-talent floor show of professional caliber, both of these affairs were well received, with Abbot

Gil Furnival, Pete Bash, and Don Brown study in their room.

Abbot Hall

hn Babula, William Carlson, Mike Haley, and Elwood Collins "shoot the bull."

and Mason men showing themselves as hospitable and gracious hosts.

More serious matters also receive attention in the dormitory. Abbot scholastic averages were near the top of the list last year, indicating the vim and vigor with which books and studies were used.

The counselors of the dorm act as "go betweens" for the individual students and the administration. The counselor's room is invariably a clearing house for all types of information ranging from study problems to specifications on a prospective date. To him also falls the rather unpopular job of maintaining quiet hours, in effect every night with the exception of Saturday.

A general Council governs Mason-Abbot; it is composed of 54 members, eighteen appointed and thirty-six elected. The Council acts as the legislative body of Mason-Abbot Club, and is composed of the counselors, who are appointed by the Dean of Men plus two representatives from each precinct, the latter being elected by occupants of the precinct.

Each resident is a "dues-paying" member of the Mason-Abbot Club, and from its treasury and activities come all the extras that make living in Mason-Abbot something special. It aims to direct and unify the activities of the halls.

John Brenner, Ben Blandford, Mrs. L. J. Luker, Doc Luker, Mohammed Jamel, Dick Nichols

Mason Hall

OFFICERS

Robert Westcott	*President*
John Brenner	*Vice-president*
Ben Blandford	*Secretary*
Dave Dawson	*Treasurer*

Named for Steven T. Mason, Michigan's first governor, Mason Hall was the first dormitory to be built in a planned quadrangle. When the quadrangle is completed it will house all independent men students.

In September the men of Michigan State College victoriously reclaimed that which was rightfully theirs. Mason Hall had indeed been in the most capable hands during the last few years, but it rather lacked that masculine touch for which it was built.

These men who returned to Mason are a somewhat far cry from those who inhabited it in pre-war days. They are older, a bit more mature, and seriously bent on obtaining that old sheepskin. There is no question or doubt about the proverbial midnight oil catching a bad time from the men of Mason Hall. Too, there is a new atmosphere there now of combat boots, flight jackets, and OD's, and tales of China, Italy, and Okinawa.

Along with all this, there are the social functions, sports activities, and the gaiety of the "old days" here at State.

Ping pong in the Rec room . . . note that mean back-hand.

Mason Hall

hn Lean, Harry Birney and Roy Johnson attempt to study together.

Each term the Mason-Abbot Social Committee turns up with the ultimate in dorm features, such as an open-house for the women of M.S.C., a term dance, and a number of radio parties and exchange dinners. In the sports department there is a year-round program of football, baseball, golf, bowling, and ping pong tournaments.

There are things the seniors and underclassmen alike will never forget: mass blind dates, weekly radio parties, intra-mural battles, the inevitable bull sessions, the quiet hours for twenty-four hours a day during exam week, fall, winter, and spring dances, looking for an open phone booth at 10:28 p.m., the traditional congestion of the shower rooms, and anxious eyes awaiting the arrival of G.I. checks in order to finance a date.

Many foreign lands are ably represented up at Mason. Included are many students from such distant countries as Cuba, Venezuela, Puerto Rico, Brazil, Chile, France, India, Costa Rica, and Norway.

Still with the boys up at that end of the campus are "Doc" and Mrs. Luker, whose genial presence as resident advisers is indeed pleasant.

"Ye Olde Grille" is still going full blast, with plenty to be had for that between-meal and late-hour snack. Facilities for recreation include pool tables, ping pong equipment, and inlaid tables for chess or checkers.

Top row: R. Moody, J. Deetz, M. Ingram, A. Braun, A. Hauffe, D. Thompson, E. Kortge, P. Deindorfer, W. Evans, D. Bergh, E. Oesterreicher. Second row: R. Baynton, M. Whitford, R. Peterson, R. Lucas, F. Cappaert, B. Owens, F. Earl, J. Lammy, R. Scott, P. Rosenblatt, D. Hill, D. Schmidt. Bottom row: O. Suda, N. Paulson, H. Nuechterlein, T. Farrugia, C. Martinez, G. Smith, J. Thomas, B. Henke, B. Maveda, E. Dowdye, M. LaVerne, G. Motts.

Elsworth House

OFFICERS

Harold Nuechterlein ..... *House Manager*

Norman Paulson ..... *Secretary*

Gerald Smith ..... *Treasurer*

The men of Elsworth House receive two degrees when they graduate, one in their major and the other in effective living—with honors.

By using their time and their ability they have made a home for themselves. Jointly they have sponsored the co-op, aided in forming the Inter Co-op Council, purchased and operated, and created a tradition of costume parties. They have carried their share of the load and successfully met their problems. But most of all they have gained in character and insight through four years of living and working with men. They are men who have, by their initiative, built an organization for service and taken pride in the creative opportunity they shall leave as a heritage for others following to enlarge.

Co-operative living is a challenge. Here is the chance to make dreams concrete and useful actions that improve living for today and tomorrow, for themselves and their successors. That's what Elsworth men have been doing and it will continue to bring them honors in effective living.

John Gartner, Ed Dowdye, Jack Lammy, and Jim Thomas relax and discuss house problems.

Top row: M. Beaudry, G. Trojanek, A. Piegols, A. Anderson, R. Trojanek, J. Cunningham, R. Smith, E. Dice, R. Johnson, G. Peterson, R. Brush, F. Hillier, E. Allen, L. Davis, L. Buffham. Bottom row: J. Morris, D. Pember, W. Harman, H. Nelson, G. Davey, E. Reed, M. Ingratta, W. Geist, C. Nichols, R. Bates, D. Randall, H. Haight.

Hedrick House

Larry Davis, Don Erber, Don Randall, Earl Reed. William Ingratta, and Harry Haight even cooperate on their music.

OFFICERS

Ray Brush ..... *House Manager*

John Lathers ..... *Secretary*

Jack Morris ..... *Treasurer*

After three and a half years of inactivity during the war, Hedrick Co-op House rolled into full swing this fall with the return of many old members. As the name implies, the specialty of the men at Hedrick is cooperation. Each member plays his part, whether it be "dinner dishes", "cooking", or "waxing the floor".

Complete self-management is accomplished by the election of all necessary officers from among the members themselves. This is done to make it possible for each member eventually to attain a position in office. Thus, leadership is encouraged and employed through practical means.

Never to be outdone by traditional activities of similar organizations, Hedrick House maintains its own customs. Perhaps the most outstanding of these is the ever-cheerful act of casting all seniors and newly engaged members into the often-frigid Red Cedar.

Hedrick Co-op House is glad to return to its former place at M.S.C. and hopes to remain, without further interruption, a standing example of better living through real cooperation.

Top row: V. Pinckney, H. Zuidema, R. Bowen, A. Brown, C. Palmer, C. Allen, D. Whitmill, N. Stephenson, E. Zbiciak, A. Feigelson. Bottom row: W. Keskey, G. Naritoku, E. Braun, N. Runyon, R. Speicher, L. Arnett, K. Larzelere, L. Chapman, H. Bowen, N. Braun, E. Hurst.

Ulrey House

OFFICERS

Larry Arnett ..... *House Manager*

Lyle Chapman ..... *Secretary*

Norman Runyon ..... *Treasurer*

Ulrey House is a newcomer to Michigan State College this year. The organization grew out of a need felt by twenty Spartan men for a living place which would provide the advantages of a life shared with other students. These students banded in the spring of 1946 and began to organize, under the guidance of the established co-ops on campus. Ulrey House began full-time operations at the beginning of fall term.

Its twenty members are already enjoying the fruits of this mutual enterprise. The house is managed and operated on a true cooperative basis, each member sharing the duties of cooking, house-cleaning, and the other multifarious tasks involved in keeping a house in running order.

A dedication dinner was the first of a long series of social activities which included radio parties, term parties, and exchange dinners. The Ulrey team made itself felt in the touch football league. With an energetic participation in activities, Ulreymen have refused to take a back seat for the older co-ops.

Lyle Chapman, Henry Bowen, Albert Brown, and Norm Runyon check the books.

Making a check on the books of the Inter-coop Council are members Don Randall, Don Schmidt, Bryan Mayeda, Hank Bowen, Don Whitmill.

Inter-Cooperative Council

Discussing activities for the year for Men's Coop Houses are the officers of the Inter-coop Council, Gerry Smith, Jack Morse, Ray Brush, Norman Runyon.

OFFICERS

Gerald Smith	*President*
Jack Morse	*Vice-president*
Ray Brush	*Secretary*
Norman Runyon	*Treasurer*

Modern co-operation began in 1844 when 28 weavers in Rochdale, England, decided to work together. The campus co-op movement springs from a similar desire for better living. Its members have found value in the creative, democratic principles. In today's 246 cooperatives, collegians find that self-management adds to their stature.

Co-ops came to Michigan State in 1939 when sixteen students formed Hedrick House. The idea sold itself and Elsworth House was opened in 1940. This year's newcomer, Ulrey House, brings Spartan membership to 87.

Corporation membership selects their officers, who supervise operations. On a work-shift basis of seven hours per week, the men do purchasing, financing, maintenance, yes, even the cooking.

With the reactivation of the Inter-Coop Council, the co-ops mark a complete return after the war lull. Through the guidance of this representative council, cooperators shall continue their belief in working jointly to bring about their plans for fuller living.

North Hall residents and their dates pose for a picture after a hayride.

North Hall

OFFICERS

MAXINE CUTLER ..... *President*
TRUDY WESTERHOVEN ..... *Vice-president*
HELEN WAIT ..... *Secretary*
EUNICE SVENSON ..... *Treasurer*

North Hall girls are proud of their small, friendly dormitory. With a total of 83 girls, all calling each other by name, a pleasant and homey atmosphere prevails in this off-campus residence. The girls live in harmony; they all know their neighbors intimately.

To these off-campus dormitory dwellers, the long walk seems compensated for by the pleasant atmosphere. They believe the fun of living in North Hall counterbalances the hurried dashes to 8 o'clock classes, especially in the Auditorium, or back home again in time for lunch or dinner.

North Hall has all the social activities. Its term parties, faculty teas, house meetings, and birthday dinners each play an important part. The dorm's hard times party will long be remembered. Plaid shirts and old jeans . . . the front room stripped of nearly all furniture . . . with candles stuck in bottles . . . a line of old clothes in front of the stairs . . . dancing in the dining room . . .

Eunice Svenson, Perle Hoffman, Barbara Boyle, and Betty Roe.

North Hall

Vivianne Ball, Helen Wait, Mrs. Joseph Dewey, Trudy Westerhoven, Maxine Cutler, and Gwen Sholty.

the front door locked and guests required to enter through a window.

Also on the not-to-be-forgotten list are the open houses and other term parties . . . the Halloween program . . . the Christmas get-together where Santa Claus made an appearance . . . the informal song fests around the piano . . . the gatherings in the smoker . . . the frequent spreads. And who, tired of studying, has not dashed over the hill to the drug store at the last minute, hoping to make it back to the dorm before the doors closed at 10 o'clock?

Late minutes . . . long distance calls . . . waiting a turn at the washing machine . . . packages from home . . . mail . . . singing in the dining room . . . cramming late at night when exams roll around . . . the fire escapes used for fire drills only . . . the long walk home from the opposite end of campus after dances . . . the sign-out sheet . . . convincing your roommate of the merits of an upper bunk when you secretly wanted the lower . . . are all part of life at North Hall. These girls certainly have their own brand of fun.

Although composed predominately of sophomores who lived there last year, North Hall welcomed several new freshmen this year.

Top row: M. Robinson, R. Fuerstenau, G. Holdeman, E. Bucholz. Bottom row: M. Rusch, E. Faust, L. Riegel, O. Jossim.

Women's Cooperative League

OFFICERS

Laura Lee Riegel ..... *President*
Olive Jossim ..... *Vice-president*
Madelyn Rusch ..... *Secretary*
Betty Faust ..... *Treasurer*

The Women's Co-op League, organized on this campus in 1945, was formed by a group of girls and their counselors who felt that cooperative women needed representation in campus affairs. Believing that one large organization could accomplish this better than each house individually, the W.C.L. has taken its place beside other groups in campus responsibilities and social life.

One hundred forty women from eight houses constitute W.C.L. membership. They are recognized by the gold pin with a pine tree emblem.

Each of these houses elects one of its members to serve on the W.C.L. Council, the League's governing body. Their advisers for this year, Laura Lee Riegel, president, and their housemothers have done a great deal to advance the development of this organization.

Aside from the intra-house dinners, term parties, and athletics, the Council tries to sponsor one joint affair each term. W.C.L. began the school year by an informal get-together on the Sanford House lawn. Winter term's high point was the Co-Hop semi-formal, planned with the men's cooperatives.

Jane Farley, Fran Besson, Helen Benjamin, Patricia Ann Hicks, Betty Jeffords, and Dorothy Frost cooperate with the dishwashing at Ewing House.

Ramiro Madrinan, George Michel, Jim Domke, and Harry Jones interrupt Jack Eckenrode as he tries to study.

Bob Hatfield, Harold Braeutigam, and Gene Goldfader gang up on Joe Lezovich in a pillow fight.

Wells Hall

Joe French, Bill Shell, Art Holland, Don Wallach, Frank Hillman, and Ned Hutchinson in the recreation room at Wells.

OFFICERS

LEROY PETERSON ..... *President*

WILLIAM SELLECK ..... *Vice-president*

EDMUND STORMS ..... *Secretary-treasurer*

Wells Hall, with a tradition of continuous service for more than 42 years, is in the central area of the campus. Originally a residence for upperclassmen, at present it is occupied by all classes, among whom are a great many foreign students.

The dormitory is divided into six parts and is governed by the Wells Hall Council, composed of two representatives from each division and the six divisional counselors. Wendell Turner is manager, he also serves as adviser and ex-officio member of the council.

The men are active socially with term parties and exchange dinners. Each year many of the residents of the hall are initiated into fraternal groups, both social and honorary. The dormitory is always well represented in intramural athletics: touch football, basketball, softball, and table tennis.

Thus stands Wells Hall, old in years but young in spirit, a place of memories and inspiration to all who have lived beneath her roof.

Quonset Village

Set up after the war to accommodate the overflow of new students, the Quonset Village now provides living quarters for more than 1400 men. One-hundred-four dormitory units, together with a dozen administrative and maintenance buildings, comprise the host of temporary structures occupying the area along Harrison Road.

While by no means luxurious, the quonsets nevertheless have been an indispensable addition to the State campus. Each hut accommodates 14 men and provides washing facilities and a recreation room complete with telephone. Showers for the village are located in a central unit.

Meal hours find the villagers lined up outside the quonset cafeteria while the lounge offers a spot for an occasional bull-session. The village post office, recently completed, adds another convenience to make life more pleasant. A combination grill and soda fountain is still under construction. It will eliminate the long trek to Grand River for a snack.

The village government is handled by the Quonset Village Club, composed of two student representatives and one councilor for each four huts, 78 men in all. This organization was set up to administer to the general welfare of the villagers. A committee is chosen from it to promote athletic events and social functions such as the semi-formal term parties.

With the reorganization of the student council, four seats were allotted to the quonset area. It appears that the village is rapidly growing into a recognized and well-represented campus unit.

Outer Boundaries of M. S. C.

PAPER
BOTTLES

M. S. C. Trailers

Set up in January of 1946 as a temporary solution to the housing problem for the married veteran, the M.S.C. Trailer Village has grown steadily to a population of well over a thousand. The recently organized civic council now gives the community an air of permanency.

The village, composed of 400 families housed in single and expanded trailers, is divided into sections of 25 families each. Every section is organized for fire protection and social activities. The central unit of each is the log service building which houses the laundry and bath facilities and is a good retreat for the fellows' nightly bull sessions. Nearby is the fenced-in play-yard with its sturdy equipment for the 200 children, mostly under three years of age.

The center of community life is the Recreation Building where one can find a quiet place to study, a room for business meetings, or a pleasant atmosphere for a pot-luck meal or dance. Here the community health nurse has her office, and classes for the new mothers and fathers are held. Athletic clubs for the men and social clubs for the women fill in any spare hours.

The common aim and age group of the Trailer Villagers make the atmosphere very congenial. Former G.I. Joe and his family are of necessity living a neat and compact life, but any inconvenience is more than compensated for by the spirit of cooperation among the inhabitants.

THE *State* STORY

and the

PHOTO OF LANSING COURTESY OF ABRAMS AERIAL SURVEY

Advertisers . . . Lansing and East Lansing

THE NEW HUT

STEAK HOUSE

Hours

11 A.M. till Mid-Nite

◆

Closed Monday

NO ALCOHOLIC BEVERAGES

The *"Pine Room"* for **PARTIES**

For just *Good Food* served the way you like it . . . It's "THE NEW HUT"

Phone 4-1710 — Henry L. Owens, Prop. — 2321 E. Michigan

It's *Smart* to own an Olds

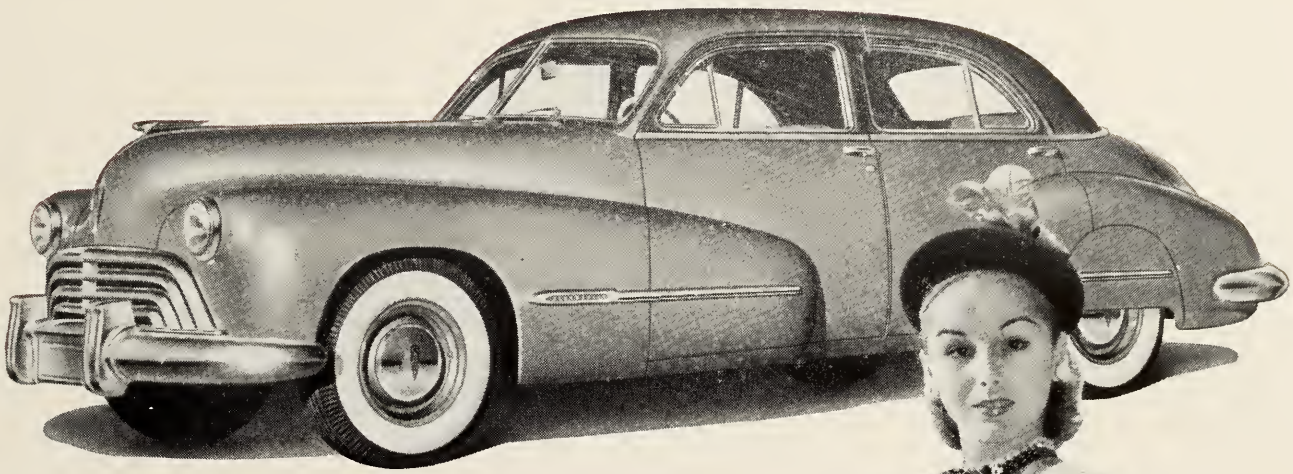

It's *Smart* to drive the Style-Leader

In cars—as in clothes—it's *good taste* that counts. Just the right shades of harmonizing colors—the correct amount of decorative trim—the proper simplicity of line and form. That's why the 1947 Oldsmobile is such a *smart* looking car. And it's just as *smart* in action! What a thrill to glide along . . . swiftly . . . smoothly . . . without shifting gears or pushing a clutch! That's what Hydra-Matic driving is like. See the new 1947 Oldsmobile with GM Hydra-Matic Drive*—America's only *fully proved. fully automatic* drive—at your Oldsmobile dealer's.

(White sidewall tires at extra cost when available.)

Oldsmobile

OFFERING GM GENERAL MOTORS HYDRA-MATIC DRIVE

*Optional at extra cost

The suit—a Capri Original
The car—Oldsmobile "98" Four-Door Sedon.

SEE YOUR NEAREST OLDSMOBILE DEALER

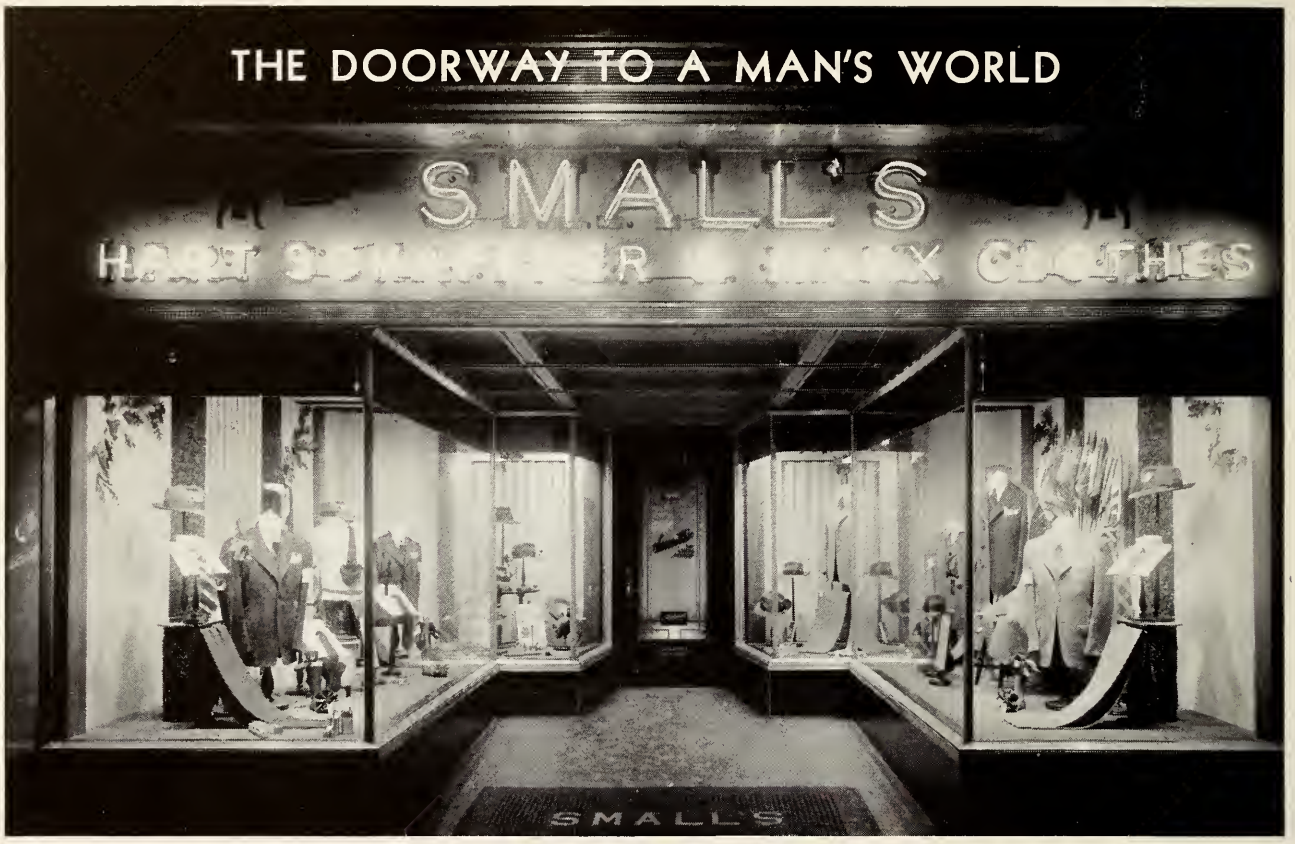

Authentic . . .

EQUIPMENT FOR EVERY SPORT

BASKETBALL . . . BASEBALL . . . FOOTBALL . . .
SOFTBALL . . . TENNIS . . . GOLF . . . BADMINTON
. . . ARCHERY . . . HUNTING . . . AND FISHING

Visit Our Stores . . . We'll Do Our Best to Serve You

VANDERVOORT SPORT EQUIPMENT

LANSING EAST LANSING BATTLE CREEK

OUR COMPLIMENTS

to an institution that is contributing
so fully to the progress and achievement
of American agriculture.

JOHN DEERE PLOW COMPANY *OF LANSING*

It pays to be particular . . .

Yes, this fact applies to yearbook covers. This is why we never overlook the smallest detail of color or of finish, which adds to the beauty of your yearbook cover.

DAVID J. MOLLOY PLANT
S. K. SMITH CO.
2857 NORTH WESTERN AVENUE CHICAGO, ILLINOIS

Memories fade
but your Linprints
last forever

LINN CAMERA SHOP INC.

"Two Stores to Serves You"
207 E. GRAND RIVER AVENUE
EAST LANSING
and
109 S. WASHINGTON AVENUE
LANSING

TEAMWORK

ENGINEERING « EDUCATION « INDUSTRY « AGRICULTURE

Modern food production requires teamwork . . . the combined efforts of growers, educators, engineers and craftsmen in industry.
Colleges—such as Michigan State—are important to the team: as information centers, as well as sources of skilled personnel.
This close cooperation—teamwork—produces more than food . . . it leads directly to a better way of life.

JOHN BEAN MFG. CO., LANSING 4, MICHIGAN
DIVISION OF FOOD MACHINERY CORPORATION

STATIONERY
PRINTING
BLANK BOOKS
LITHOGRAPHING
ENGRAVING
LOOSE LEAF DEVICES
OFFICE FURNITURE

Gregory Mayer & Thom Co.
DETROIT ◆ BRANCH STORE: LANSING, MICH.

Snyder-Phillips Men's Dormitories

RENIGER CONSTRUCTION COMPANY

LANSING **MICHIGAN**

The Home of Homade Foods

MEET AND EAT AT LANSING'S FINEST
CAFETERIA AND LUNCH COUNTER

HOMADE BAKED GOODS AND
PASTRIES—A SPECIALTY

WE CATER TO BANQUETS, PARTIES
AND RECEPTIONS

"BANQUET ROOM AVAILABLE"

Your Finest and Most Complete Food Shopping Center

The Home Dairy Co.

319 S. WASHINGTON LANSING

East Lansing State Bank

EAST LANSING, MICHIGAN

Member of Federal Deposit Insurance Deposit Corporation

THINK OF IT! AUTOMATIC HOT WATER-- LESS THAN A PENNY A PERSON A DAY!

Imagine it! All the automatic hot water you need — for less than a penny a person a day.

And it doesn't matter where you live!

No gas or electric connections are needed with a Duo-Therm Water Heater! You burn cheap fuel oil — available any where — and get hot water — day or night — at the turn of the tap!

The new Duo-Therm Water Heaters are brilliantly beautiful, strikingly styled and finished in gleaming white enamel. Four sizes to choose from!

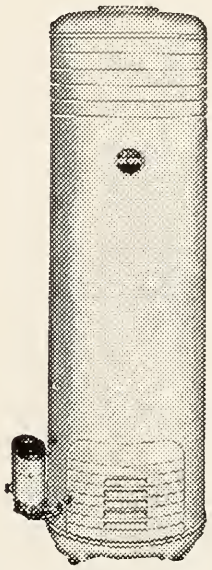

DUO-THERM

DIVISION OF MOTOR WHEEL CORPORATION

LANSING 3, MICHIGAN

A Date to Remember

1855: STATE JOURNAL FOUNDED

MICHIGAN AGRICULTURAL COLLEGE ESTABLISHED AT EAST LANSING

Since then this Lansing paper has served this community and college with Late News Coverage, Associated Press, United Press, International News.

LANSING STATE JOURNAL

We deeply appreciate the honor that has been accorded us by Michigan State College in awarding to us the contract for printing the 1947 Wolverine.

Franklin DeKleine Company
315 North Grand Avenue
Lansing, Michigan

Printing • Lithographing • Binding • Office Supplies

Students!

Where is the Social Center of Lansing ?

It has:

1. Hospitality
2. Beautiful Dining Rooms
3. Food at its best
4. Two lovely Ball Rooms

East Lansing's Newest

The Favorite Haunt of Particular Students

For a coke or sundae after the show, or a night of cramming at the library . . .

PROBST DRUGS

116 WEST GRAND RIVER

Ag Engineering Building

O. J. MUNSON

409 WILSON BUILDING, LANSING

ARCHITECT FOR MICHIGAN STATE COLLEGE

W. S. BUTTERFIELD THEATERS, INC.

L. E. GORDON, President and Treasurer
WM. A. RUBLE, Vice-President
OLIVE M. COX, Vice-President Theatre Operations
E. K. ELLSWORTH, Secretary
G. S. BERGER, Asst. Treasurer

MAIN OFFICE, 1492 NATIONAL BANK BUILDING, DETROIT, MICHIGAN

In Lansing
MICHIGAN THEATER
LANSING THEATER
NORTHTOWN THEATER
GLADMER THEATER
CAPITOL THEATER
SOUTHTOWN THEATER

In East Lansing
STATE THEATER

"MOTION PICTURES ARE YOUR BEST ENTERTAINMENT"

Fabricators and Erectors
of Structural Steel

JARVIS ENGINEERING WORKS

Telephone 2-0655 ☆ Lansing, Michigan

THE CAMPUS PRESS, Inc.

PRINTERS

PHONE 8-2811 202 EVERGREEN

Flowers Forever
to say "Yours Ever"

NORM KESEL

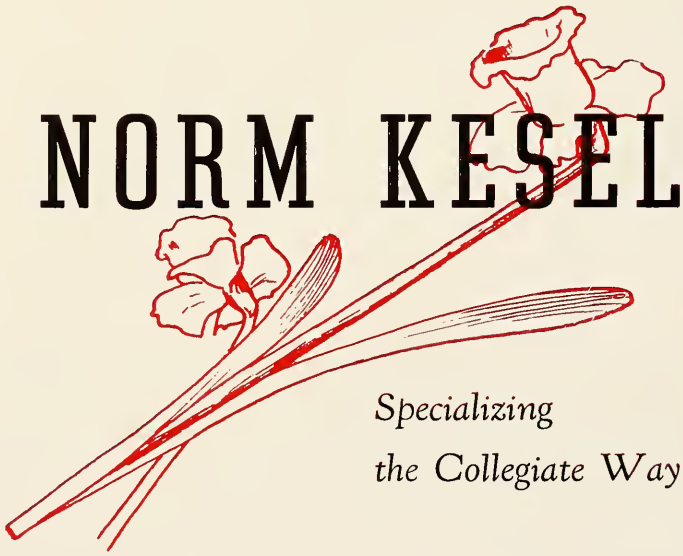

Specializing
the Collegiate Way

Exclusively Yours

THE STYLE SHOP

LANSING
116 W. Allegan

EAST LANSING
321 E. Grand River

IT'S SENSATIONAL

"Chicken In The Rough"

½ FRIED CHICKEN

Served "Unjointed" Without Silverware

EVERY BITE
A TENDER DELIGHT

Gobs of Shoestring Potatoes
Jug Honey and
Hot Buttered Rolls

95c

Also Packed in Container
to Take Out
Excellent for Parties and
Unexpected Guests

HOME OF
BROILED SIZZLING STEAKS

THE FAMOUS GRILL

MICHIGAN AT LARCH

For Many Years,
Photographers of
Michigan State
Students

Le Clear

508 HOLLISTER BUILDING -:- ENTRANCE AT 106 W. ALLEGAN ST.

Banking That is Building *Michigan*

COMPLETE BANK AND TRUST SERVICE

MICHIGAN NATIONAL BANK

OFFICES IN

BATTLE CREEK
FLINT
GRAND RAPIDS
LANSING
MARSHALL
PORT HURON
SAGINAW

IN LANSING . . .

SEE US
FOR
COMPLETE
BANKING
SERVICE

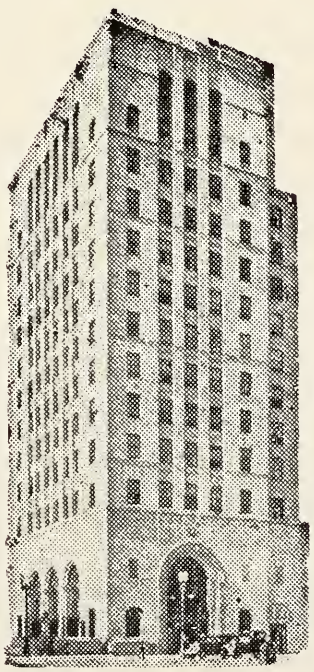

BANK
OF
LANSING

MEMBER
- FEDERAL RESERVE SYSTEM
- FEDERAL DEPOSIT INSURANCE CORP.

Gifts
That
Last

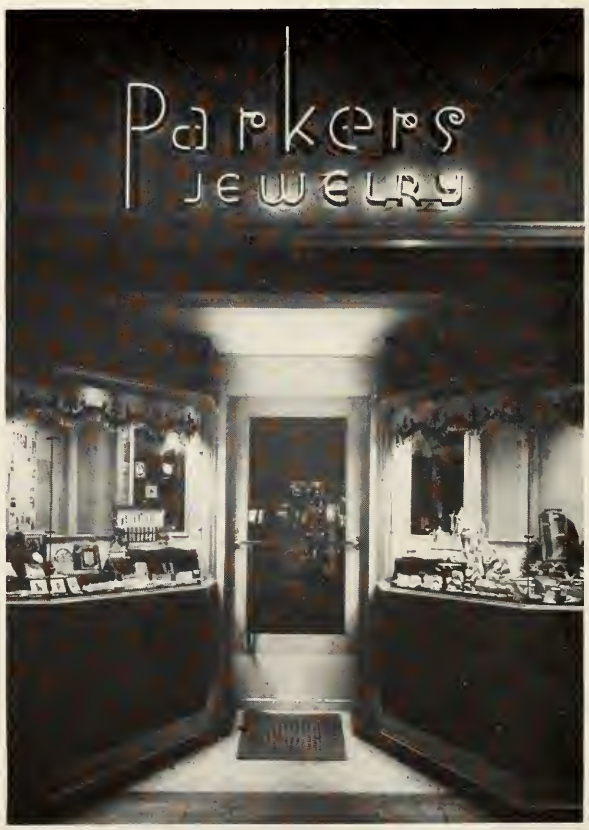

111 S. WASHINGTON

LANSING

HOWARD T. DOXTADER, Owner

Underclass Pictures
For the '47 Wolverine
Were Taken By

NATIONAL
SCHOOL
STUDIOS

723 South Seventh St.
Minneapolis 15
Minnesota

PERSONALIZED CLOTHES

Best Wishes to

CLASS OF '47

HAL CLARK

CUSTOM TAILOR

121-123 E. WASHTENAW
Lansing, Michigan

PERSONALIZED CLOTHES

COMPLIMENTS OF

A & P
SUPER MARKETS

1908 E. MICHIGAN
425 N. WASHINGTON
102 MOUNT HOPE

LANSING, MICHIGAN

A NEW
usical
omedy
UNION BOARD
DANCE
friday EVE. 9 to 12
35¢
Recorded Music
MAY 6th. 8th. 9th
Tickets $1.20

TODAY
HAVE A YUK!

Speaking of Good Food . . .

Have you acquired that college custom of meeting at Harborne's for mealtimes and for afternoon coke dates?

HARBORNE'S

JOSEPH W. KUTCHEY and WILLIAM J. KUTCHEY

125 EAST GRAND RIVER ⁘ EAST LANSING

Hours 11 AM -- 10 PM

We Cater to Buffets

KOSITCHEKS
SPORTS DEPARTMENT

DOWNTOWN ◆ LANSING

Gardner

PRINTING COMPANY

ESTABLISHED 1889

118 E. OTTAWA STREET

Lansing, Michigan

MICHIGAN SHEET METAL WORKS, Inc.

is proud to be working on the new buildings
erected on Michigan State's campus.

FOR OVER 30 YEARS

COMPLETE ROOFING and SHEET METAL SERVICE

116 SOUTH LARCH - PHONE 57258

BUILDING

LANSING

Since
1892

AMERICAN

STATE

BANK

Shoes for any occasion — Hep Cats and Jackson or the faculty

M.S.C.'s only double size shoe and accessory store

Seeing is believing

It's a FREEMAN Shoe
WORN WITH PRIDE BY MILLIONS

FOR MEN

Shepard's Shoes

LANSING, MICHIGAN
EAST LANSING, MICHIGAN
CHARLOTTE, MICHIGAN

THE DUDLEY PAPER CO.

PRINTING PAPERS ☆ WRAPPING PAPERS

SCHOOL SUPPLIES ☆ DAIRY SUPPLIES

Quality Papers

SINCE 1909

740 E. SHIAWASSEE ST. Phone 2-1207 LANSING, MICHIGAN

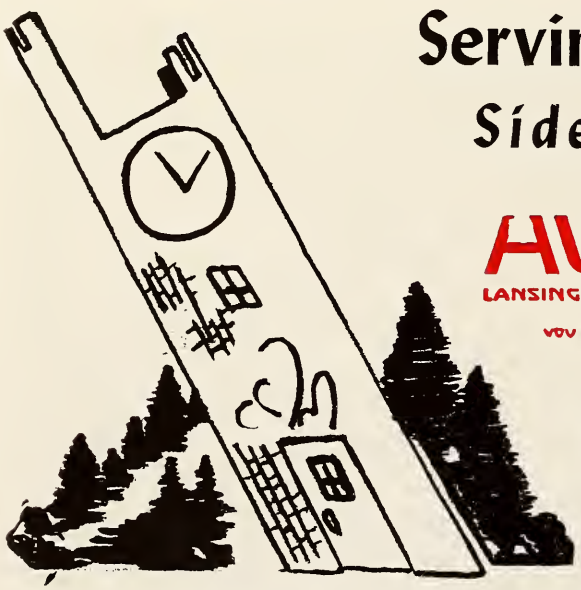

Serving Spartans Side by Side

AVRD'S

LANSING AND EAST LANSING

YOU CAN'T LEAVE DISSATISFIED

Since 1914

Harryman Shoes

118 S. WASHINGTON AVENUE

LANSING, MICHIGAN

HEATHERWOOD

DAIRY FARM

Thanks . . .

To M. S. C. for the
Privilege of Serving You!

ELECTRICAL CONTRACTORS
APPLIANCES • MOTORS • SUPPLIES

BARKER FOWLER ELECTRIC CO.

116 E. OTTAWA ST. » PHONE 2-1355

Official Photographer for

The 1947 Wolverine

CHIDNOFF STUDIO

550 Fifth Avenue -:- New York

"Christman Company" BUILDERS ON CAMPUS SINCE 1906

BOWLING and BILLIARDS

RAINBOW RECREATION

· FRANK De ROSE
119 EAST GRAND RIVER ☆ EAST LANSING

Compliments of A Friend

Builder's Supplies
Roofing
Insulation
Glass Blocks
Garbage Receivers
Sewer Pipes

400 E. MICHIGAN
Phone 2-1154

Congratulations
to the Class of '47

CAMPUS MUSIC SHOP
108 WEST GRAND RIVER

RECORDS ◆ PHONOGRAPHS ◆ RADIOS
SHEET MUSIC ◆ ACCESSORIES

The House of Diamonds

Our diamond values are
The Talk of the Town

Custom work at the Lowest Prices at

CARDY'S
MICHIGAN THEATRE ARCADE
Upstairs ~ Phone 4-6525

Good Food Always

The SPARTAN BOWL RESTAURANT

315 East Grand River - East Lansing

Exposé

This, children, is a picture of college life . . . the unknown side not found in annual reports and dean's slips. This historical document strips away the musty robes from life inside those ivied walls surrounded by quonsets. This credulous chromo shows the student as he is and wants to be known, no dreary drudge of midnight oil.

In the foreground militant journalist, Roland Young, pits muscle with financier Paul Cline, who is quite exultant over the winning advice so generously given by Richard Mosher, a politician. One of the "younger" faculty members, Alan Scott, is trying to decide whether noble Marg Lyons has a Nash or Stutz for sale. Winning Judy Tubbs won a title. Slightly interested are solemn bandleader, James Shafer, and late editor, David Lucas. Executive William Johnston is not interested in magazines.

ENGRAVINGS IN THIS BOOK BY
Indeco
INDIANAPOLIS ENGRAVING CO., INC.
SPECIALIZED PLANNING AND ENGRAVING
SERVICE FOR YEARBOOK STAFFS

Index to Advertisers

American State Banks ... 477
A. & P. Tea Co. ... 473
Bank of Lansing ... 472
Barker Fowler Electric Co. ... 479
Briggs Co. ... 481
Butterfield Theatres Inc. ... 468
Campus Press Inc. ... 469
Campus Music Store ... 481
Cardy Jewelry Co. ... 481
Chidnoff Studio ... 480
Christman Construction Co. ... 480
Dudley Paper Co. ... 478
Duo-Therm Division of Motor Wheel Corp. ... 465
East Lansing State Bank ... 464
Famous Grill ... 470
Franklin DeKleine ... 466
Gardner Printing Co. ... 476
Gregory Mayer & Thom Co. ... 462
Hal Clark Tailors ... 473
Harborne's ... 476
Harryman's Shoes ... 478
Heatherwood Farms ... 479
Home Dairy Company ... 464
Hotel Olds ... 467
Hurds ... 478
Indianapolis Engraving Co. ... 483
Jarvis Engineering Works ... 469
John Deere Plow Company ... 461
John Bean Manufacturing Co. ... 462
Kositchek's ... 476
LeClear's ... 471
Linn Camera Shop ... 462
Michigan National Bank ... 471
Michigan Sheet Metal Works ... 477
National School Studios ... 473
New Hut Steak House ... 458
Norm Kesel Florists ... 470
Oldsmobile Division of General Motors ... 459
O. J. Munson ... 468
Parker Jewelry Store ... 472
Probst Drug Store ... 467
Rainbow Recreation ... 481
Reniger Construction Co. ... 463
Shepard's Shoes ... 477
Small's Inc. ... 460
S. K. Smith Co. ... 461
Spartan Bowl ... 481
State Journal ... 465
Style Shop ... 470
Vandervoort Sport Equipment ... 460

We are Grateful...

TO THE STUDENTS, FACULTY AND ADMINISTRATION OF MICHIGAN STATE COLLEGE, TO OUR SUPPLIERS AND OUR STAFF FOR MAKING IT POSSIBLE FOR US TO PUBLISH THE 1947 WOLVERINE.

WE HAVE HAD OUR SHARE OF HEADACHES DURING THE YEAR BUT THE EXPERIENCE GAINED AND THE FRIENDS MADE HAVE MORE THAN REPAID OUR EFFORTS.

MARGARET JOHNSON, Editor
PAUL F. CLINE, Business Manager

7. Civilization
6. F. & F.
5. And Mimi
4. Twilight Song
3. Near You